Home Edition
TELEPHONE 383-4111
CLASSIFIED 386-2121

The Daily Colonist.

Vancouver Islands Leading Newspaper Since 1858

Mostly Cloudy
★ ★ ★
Weather Details On Page 2

No. 67–114th YEAR | VICTORIA, BRITISH COLUMBIA, TUESDAY, FEBRUARY 29, 1972 | 10 CENTS DAILY 20 CENTS SUNDAY

Tug Lost, Gulf Residents Without Power

Gales Rip Island Trees, Boats, Lives

— Agnes Flett

Wind-felled tree draped over roof of home in Nanaimo's Northfield area

—Colonist photo by Ian McKain

Worker cuts up oak which pulled down telephone cable on Seymour in Saanich

BY DON COLLINS
Colonist Reporter

Work crews will continue today to try and restore some semblance of normalcy to many areas of Vancouver Island and the mainland in the wake of Sunday's death-dealing storm.

Parts of the Gulf Islands are still without power and there was an indication the situation could remain this way in the northern section of Galiano Island for the rest of the week.

The storm brought part of the province to its knees.

There was widespread damage, power outage and telephone service disruption as trees and poles fell in bunches.

One death has been directly attributed to the storm and there seemed little doubt five crewmen missing in a tug would be added to the list.

There was a touch of irony in the only confirmed death. Joseph Cyr, 60, of Vancouver, went for help when his car was trapped between two fallen trees in Ivy Green Park near Ladysmith. He was returning with volunteer firemen when a third tree fell on him, killing him instantly.

A missing tugboat is believed to have sunk during the storm Sunday in Georgia Strait, about 3½ miles from Point Roberts, Wash.

While the 61-foot tug Haro Straits had not been sighted by Monday night, would-be rescuers appeared convinced that it lay at the bottom of about 500 feet of water.

The barges the tug had been pulling were in a fixed position when found, with the tow line leading down toward the bottom. There were no signs of the crewmen, although rescue teams found an empty inflated raft, empty lifeboat, rain gear, a fire bucket rack and a workboat belonging to the tug.

Aboard the Haro Straits were five B.C. men — Capt. John Carstens of Ruskins; George Ransdin of Haney; Thomas Greer of North Vancouver; Fred Pullen of Nanaimo, and Ole Rysstad of Vancouver.

The Haro Straits is an ocean-going tug owned by Rivtow Straits Ltd. of Vancouver and was returning from Seattle when last heard from.

It is a steel-hulled vessel. Doubts about the safety of some steel-hulled tugs were raised by the Canadian Merchant Service Guild during the towboat strike of 1970 that paralysed much of B.C. industry.

Safety and manning needs were core issues in the strike.

Union officials said late Monday there appeared little doubt the guild would demand an inquiry if the boat is found sunk.

"But it hasn't been located yet and it would be premature for us to say anything at this time," said Gordon Mercer, guild representative in Victoria.

The winds, which were reported unofficially to have gusted to 100-miles-an-hour near Nanaimo and in some other areas, played havoc with more than one ship.

The 4,000-ton Liberian freighter Van Ocean was washed onto the rocks off Esquimalt's Macaulay Point and remained there 10 hours until freed by tugs at 2:15 a.m. Monday.

The B.C. Ferries Bowen Queen, an inter-island ferry, had to put in overnight with its passengers at Saturna Is-

Continued on Page 2

● Hopeful sailor's lament. Page 17
● Mammoth cleanup begins in storm wake. Page 31

Galiano Relives Pioneer Days

By MARY BACKLUND
Colonist Correspondent

On Galiano Island Ford Bond, retired, managed to cook meals for his wife Monday night using a neighbor's rockgas stove. The Bonds have no telephone or power and are keeping a hearty log fire burning for warmth.

As the decade's worst windstorm wound down, Galiano residents found themselves in the same situation — dark and chilly — as hundreds of other islanders. In some parts of the island it could be a week before power is restored.

As Fred Robson put it: "It's back to the old pioneer days."

Robson managed to get his old gasoline-powered emergency generator fired up after it had been sitting in cobwebs for 20 years. It enabled Robson and his wife Margaret to cook meals and shed light in a few rooms of his house — a recently-completed, all-electric residence.

Mrs. W. H. Day, whose husband is away on business, used her ingenuity to cook Monday night's meal. She put bricks into the lounge fireplace and restored an old iron grate, kept from pioneer days to service.

Nearby, Mr. and Mrs. George Chapman, borrowed a camp stove from a neighbor to cook supper.

School teachers Mr. and Mrs. Basil Benger, enjoyed the chance to use a camp stove for meals and said they were having fun and few problems.

Islanders have been told the goods in their deep freezers will last 72 hours.

And to help them last the distance without spoiling the food, electrician William Burton is travelling about south Galiano with a portable electric generator giving freezers a two-hour charge. He said Monday the short charge would give them another day.

Burton is not alone. Several other islanders are also sharing portable generators and many residents feel the power outages weren't such a bad thing because the spirit

Continued on Page 2

Many-Pronged Assault

Tories Entrench In Bicultural Battle Positions

OTTAWA (CP) — English-speaking Conservatives made a series of accusations in the Commons Monday that left no doubt that the government's approach to biculturalism is going to be a heated election issue in some areas.

Douglas Alkenbrack (PC—Frontenac-Lennox and Addington), representing an Ontario riding with strong United Empire Loyalist traditions, accused the government of corrupting its avowed policy of bilingualism into "outright French-Canadianism."

Patrick Nowlan (PC—Annapolis Valley) said there is truth in the charge that a "Montreal Mafia" wields the power in the Trudeau government.

He said the government has gone overboard in spending money on language translation facilities.

Ambrose Peddle (PC—Grand Falls - White Bay - Labrador) first saying "there's no bigotry in me," said there is a danger that the majority may "become too magnanimous."

"Minorities are inclined to be prejudiced," he said. But

Continued on Page 2

Fifth Paper Blacks Out Socred Ads

PORT HARDY (CP) — A fifth B.C. newspaper — the weekly North Island Gazette — has blacked out provincial-government advertising to protest the government's ban on tobacco and liquor advertisements. (See also Page 11).

Editor-Publisher Neville Shanks announced in an editorial in the paper's current edition that the paper will acept no more government advertising until it is assured such advertising is not merely a reward for following government policy.

Bennett Urges Profane Pierre To Step Down

● Legislature stories. Pages 10, 11

Premier Bennett Monday "officially" called on Prime Minister Trudeau to resign.

Speaking in the Legislature, the premier said he had not commented before when the prime minister spoke about him, but after he read in a Monday newspaper that Trudeau had sworn in the House of Commons—"He said things I will not repeat in this chamber"—he was bound to reply.

"As premier of this province and as a good Canadian, I abhor these kinds of tactics by the federal prime minister, the Liberal prime minister, and I officially call for his resignation," Bennett said.

Trudeau was reported to have used the words "god damned" in a heated exchange with Opposition Leader Robert Stanfield in Parliament earlier in the day.

The references the premier made to Trudeau's remarks about him referred to the prime minister calling Bennett a bigot about two weeks ago and later defending this with references to bilingualism.

'Chance for Children'

● U.S., China agree in broad terms. Page 6

WASHINGTON (AP) President Nixon returned home Monday night from an epic journey to China, proclaiming that his mission launched the long process of bridging the gap left by years of hostility and laid the foundation for a new structure of world peace.

Addressing a crowd of several thousand jammed into an airport hangar, Nixon traced the details of the communique issued after his unprecedented talks with Chinese leaders.

He repeated a phrase he used several times in China: "Peace is too urgent to wait for centuries. We must seize the moment and move toward that goal now."

"That is what we have done on this journey," Nixon said.

He expressed hope that as a result of his trip "our children will have a better chance to grow up in a peaceful world."

Nixon noted the devotion of the Chinese to their way of government, but said: "I come back to America with an even stronger faith in our system of government."

He said, without giving specifics, that a procedure had been set up to continue discussions with Chinese leaders in the future.

The object, Nixon said, is to "talk about differences rather than fight about them."

Lot Leasers To Get Grant

Owners of mobile homes who are over 65 and occupy leased lots in trailer parks will qualify for the $50 annual elderly renters' grant, Herb Capozzi (SC—Vancouver Centre) said Monday.

Capozzi, who has been an outspoken critic of the government for its failure in the past to extend the homeowner grant to renters, made the announcement outside the Legislature.

In his budget Feb. 4 Premier Bennett increased the homeowner grant by $15 to $185 for everyone and added a $50 bonus for those who are over 65. Subsequently Bennett announced renters over 65 would receive $50.

Capozzi told reporters Monday afternoon he received a note from Bennett, whom he had gone to see last week on this question, confirming that mobile homeowners over 65 on rented lots would also qualify for the $50 provincial grant.

1,500 Storm Radical Villa

KARUIZAWA, Japan (UPI) — About 1,500 police stormed a mountain villa here Monday, captured five radicals and freed the woman hostage the radicals had been holding for nine days.

Early Monday the youths — shivering, wrapped in blankets and eyes red from tear gas — were taken from the building by the riot police equipped with bulletproof vests, stell helmets, double reinforced duranium shields, aided by assorted armored cars, pressured water trucks and a crane with a wrecking ball.

During the siege, two policemen were killed and 15 others injured by the shotgun-wielding leftist youths. A television cameraman broadcasting live coverage of the battle was also injured.

The youths — members of the leftist United Red Army — were fleeing from a police raid Feb. 19 when they took Mrs. Yasuko Muta, 31, hostage, turning the villa—where she lived as the wife of the caretaker — into a fortress. The youths, wanted for bank robberies and bombings, held off police with shotguns, rifles and homemade bombs.

INSIDE

Professor Defends UVic Tenure Plan —Page 21

	Page
Bridge	26
Comics	22
Crossword	28
Entertainment	23
Finance	8, 9
Garden Notes	22
Names in the News	32
Provincial Court	21
Sport	12, 13, 14, 15
Women	18, 19

From Page 1

Pioneer Days Relived

of cooperation being shown among the islanders.

At Galiano's only hotel, the Galiano Lodge, it was candles for lighting and meals cooked on a propane range.

George Plange, lodge owner, said Monday he was coping with looking after his 24 guests.

He said he had ordered a big standby generator and was expecting to have it working for breakfast this morning.

Galiano islanders felt the wind storm was much worse than Hurricane Frieda, which struck 10 years ago.

Frieda cut a swath across one portion of the island but Sunday's wind caused damage all over.

Tories Entrench

From Page 1

the majority should not be afraid of excercising its rights, or of somebody "pointing the finger and calling bigot.

Conservative Whip Thomas Bell (Saint John-Lancaster) suggested the government is giving the impression that such centres as Moncton, N.B., will not receive much federal financial assistance unless they improve facilities to serve their bilingual populations.

George Hees (PC—Prince Edward - Hastings) said the government appears to be trying to erode symbols important to English Canada.

He cited a recent change in the symbol being used on the offices and ears of RCMP, which gives more emphasis to the word police and thus less prominence to the RCMP symbol.

Outside the Commons, Perry Ryan (PC—Spadina) said the government was not paying enough attention to another symbol cherished by some English-Cannadians — God Save the Queen.

Speaking on the second-to-last day of an eight-day debate on policies sketched in the Feb. 17 throne speech, Alkenbrack said he favors Canadians receiving service from their government in either French or English and doesn't want a backlash from English Canada to wipe out progress made between the races during the last century.

But he vowed he would continue to fight the government's approach of "imposed bilingualism" in the public service, saying he is against discrimination against either French-speaking or English-speaking unlingual persons.

The government itself, he said, is "pitting race against race," destroying the morale and efficiency in the public service "in its zeal to undo a supposed wrong in our past."

Five Officers Cleared

Gastown Sequel: One Demotion

VANCOUVER (CP) — One officer has been demoted and five others cleared following police commission hearings into police actions in the Gastown riot last August, Mayor Tom Campbell said Monday.

The mayor said the commission has demoted the officer to constable second class from constable first class despite a recommendation by Chief Constable John Fisk the man, identified by his lawyer as John G. Whitelaw, be dismissed.

Mayor Campbell added the officer was not demoted for any action he took during the riot, but because he did not note in a report that a young man's leg was broken.

"We know he (the policeman) was at the scene of the incident and didn't file the appropriate report," the mayor said.

It was felt Chief Fisk overreacted, said Mayor Campbell, who heads the police commission. "A demotion of this kind is a serious action — the man has had five or six years' service."

A week after the Gastown riot, a damage suit was filed in British Columbia Supreme Court on behalf of Rob Elliott, 16, of Thunder Bay, Ont.

YOUR GOOD HEALTH

Tumor of Uterus

By G. C. Thosteson, MD

Dear Dr. Thosteson: I am 33 with a child a year and a half old. My last checkup with my OB doctor revealed a fibroid tumor.

He did not tell me the size but did say surgery was not needed, but he would not prescribe birth control pills for me.

Now that I know it is there I can feel it on my left side. When is surgery recommended? Is another pregnancy advisable now? Will the tumor grow? I now think I may have had this tumor for years. Could this have caused a miscarriage three years ago? — **Mrs. J.A.M.**

First of all, fibroid tumors of the uterus are not at all uncommon. They can be large or small, single or multiple.

Your doctor said "no" on birth control pills as a precaution; he wants to avoid the chance that the hormones in the pills might speed up growth of the fibroid.

In the majority of cases, these fibroids cause little or no trouble, and it is accepted practice to leave them alone — but keep track of whether they are growing, or remaining static. It is quite possible that you may have had yours for some time.

If a fibroid becomes large enough to cause trouble — bleeding, discomfort, or the like — that is time enough to remove it. If it isn't causing any trouble, then leave it alone. Indeed, fibroids quite often shrink after menopause, and in that case nothing ever need be done about them.

If surgical removal is necessary, occasionally a fibroid can be taken out without removing the whole uterus (hysterectomy) but not often. More generally, the uterus has to be sacrificed, and that is a good reason for not resorting to surgery in a woman your age.

Whether the fibroid had anything to do with your miscarriage is problematical. Maybe, maybe not.

The Weather

FEB. 29, 1972

Mostly cloudy with a few showers and windy; winds strong westerly. Monday's precipitation .40 inch; sunshine, 30 minutes. Recorded high and low at Victoria, 50 and 39. Today's forecast high and low, 45 and 35. Today's sunrise 6:58, sunset 5:56; moonrise 7:03 p.m., moonset 6:52 a.m. Wednesday outlook: Rain.

East Coast of Vancouver Island — Mostly cloudy with showers; winds fresh southwesterly. Monday's precipitation .70 inch. Recorded high and low at Nanaimo, 44 and 34. Forecast high and low, 45 and 32. Wednesday outlook: Rain.

West Coast of Vancouver Island — Mostly cloudy with showers; winds fresh southwesterly. Forecast hish and low at Tofino 45 and 38. Wednesday outlook: Rain.

North Coast — Mostly cloudy with some snowflurries and cold. Highs around 30, lows near 20. Wednesday outlook: Little change.

Extended Outlook, Thursday to Saturday — periods of rain with partial clearing Friday. Highs up to 55, lows 35 to 45.

READINGS

	Max.	Min.	Prec.
St. John's	25	11	—
Halifax	36	16	.32
Fredericton	39	14	—
Charlottetown	35	17	—
Montreal	35	24	—
Ottawa	34	22	—
Toronto	34	26	—
North Bay	21	11	—
Thunder Bay	12	1	.05
Kenora	8	—6	.01
Churchill	—29	—42	—
The Pas	— 4	— 8	—
Winnipeg	4	—10	.12
Brandon	7	— 5	.11
Regina	— 2	— 7	.16
Saskatoon	2	— 9	.19
Prince Albert	2	—10	.01
North Battleford	1	— 8	.18
Swift Current	— 5	—10	.12
Medicine Hat	— 3	— 9	.08
Lethbridge	— 3	— 9	.02
Calgary	— 5	—12	.13
Edmonton	— 3	—12	.23
Cranbrook	50	39	.03
Castlegar	52	39	Trace
Penticton	53	34	.14
Salmon Arm	52	31	.05
Revelstoke	30	20	.39
Princeton	45	32	.29
Vancouver	53	40	.43
Prince Rupert	29	20	—
Comox	36	32	.98
Prince George	7	— 4	.09
Kamloops	23	17	.01
Whitehorse	— 3	—28	—
Fort St. John	— 4	—18	.08
Seattle	56	46	1.50
Spokane	55	46	.02
Portland	62	55	.28
San Francisco	62	47	Trace
Los Angeles	60	52	—
Phoenix	86	47	—
Las Vegas	81	43	—
Honolulu	77	68	—
Chicago	55	34	—
New York	49	34	—
Miami	81	65	—

TIDES AT VICTORIA HARBOUR

	Time H.M.	Ht. Ft.	Time H.M.	Ht. Ft.	Time H.M.	Ht. Ft.	Time H.M.	Ht. Ft.
29	03.55	7.8	09.20	5.9	14.50	7.7	21.25	3.5
1	04.10	8.0	10.00	5.3	15.30	7.3	21.55	4.3
2	04.40	8.2	10.45	4.8	16.25	7.0	22.25	5.1
3	04.50	8.3	11.25	4.3	17.25	6.7	22.35	5.9
4	05.20	8.3	12.05	3.9	18.50	6.5	22.35	6.5
5	05.35	8.4	12.50	3.6				
6	05.30	8.4	13.40	3.3				

TIDES AT FULFORD HARBOUR

	Time H.M.	Ht. Ft.	Time H.M.	Ht. Ft.	Time H.M.	Ht. Ft.	Time H.M.	Ht. Ft.
29	05.45	10.5	11.30	6.5	16.55	9.1	23.00	4.0
1	06.00	10.5	12.00	5.8	17.50	9.0	23.35	4.9
2	06.15	10.5	12.30	5.0	19.00	8.9		
3	00.10	5.9	06.40	10.4	13.10	4.4	19.50	8.9
4	00.40	6.8	06.55	10.3	13.45	3.9	21.00	9.0
5	01.15	7.7	07.05	10.2	14.25	3.6	22.25	9.1
6	01.55	8.5	07.15	10.0	15.05	3.4		

From Page 1

Storm

land instead of returning to its base at Swartz Bay. A powered barge, believed in trouble, made it to port in the Gulf Islands before rescue craft arrived.

At one point Sunday afternoon B.C. Ferries were delayed two hours on the Tsawwassen-Swartz Bay run as the gale pounded the mainland terminal.

B.C. Hydro did a survey by helicopter of the Gulf Islands Monday and one of the men involved said damage on Galiano Island "is the worst since Typhoon Frieda" in Oc- er, 1962.

Six deaths were attributed to Frieda across southwestern B.C.. Damage estimates in the Victoria area were set at about $10.5 million and the Gulf Islands also received extensive damage.

In Sunday's storm, falling trees and branches left the islands without power and phone service, and damaged numerous buildings.

Only known casualties in the islands were a cow that was killed and a 74-year-old man who was injured.

The man, Henry Giegerich of Ganges, went outside to check his car during the height of the storm only to have his garage fall on nim. He was admitted to Royal Jubilee Hospital in Victoria with hip and shoulder injuries and was reported in good condition Monday night.

Galiano elementary school was closed Monday and won't open until power is restored. Two other schools in Nanaimo were closed Monday and a third was open only to some classes.

Sunday and Monday Galiano Islanders cooked by gas stove, camp stove, and in their fireplaces. In many cases, they ate by candlelight.

Everywhere, it was a story of neighbors helping neighbors. They have been told their deep freezers would last 72 hours.

Power was restored to Pender Island by 7 p.m. Monday.

Mrs. May Georgeson of Pender Island gave a good account of what it was like during the height of the storm.

Of the wind, she said: "It picked up the water before it could make waves and threw it around like smoke."

Much of the rest of the Gulf Islands were still without power late Monday night.

A spokesman for B.C. Hydro said work crews were sent to the Islands late Monday after dealing with extensive power failures on Vancouver Island.

Power failures were reported at scattered locations throughout the Saanich Peninsula ranging in length to nine hours near Prospect Lake.

A spokesman for B.C. Tel said more than 50 telephone poles were knocked down in the Greater Victoria area alone. There was also considerable damage reported on the rest of the island and service was cut off for varying lengths of time between Victoria and other points.

The strongest winds recorded in Victoria Sunday were at 52 miles an hour, gusting to 79 miles an hour. The weather office said the previous record for a wind gust in Victoria was 76-miles-an-hour in 1958.

Adding to the difficulties were the rains that accompanied the winds. In Victoria there were 2.3 inches in 48 hours.

The result was considerable damage to private property and flooding in some areas. A number of boathouses were broken up at the Royal Victoria Yacht Club's winter mooring station at Tsehum Harbor north of Sidney.

At Port Alberni, city works crews were kept busy because of a combination of snow and of a combination of fnow and rain. The 8½ inches of snow that was on the ground melted Sunday causing street and basement flooding.

Advertisement

How's Your Hearing?

Chicago, Ill.—A free offer of special interest to those who hear but do not understand words has been announced by Beltone. A non-operating model of the smallest Beltone aid ever made will be given absolutely free to anyone answering this advertisement.

Try it to see how it is worn in the privacy of your own home without cost or obligation of any kind. It's yours to keep, free. It weighs less than a third of an ounce, and it's all at ear level, in one unit. No wires lead from body to head.

These models are free, so we suggest you write for yours now. Again, we repeat, there is no cost, and certainly no obligation. Write to Dept. 5144, Beltone Electronics, 3637 Metropolitan Blvd., E., Montreal 38, P. Q.

You're miles and dollars ahead at Firestone STORES

THE BIGGEST TIRE SALE IN YEARS!

PRE-INVENTORY CLEARANCE ends March 4th

SPECTACULAR OFFER DURING THIS SPECIAL SALE!

$5 EXTRA TRADE-IN ALLOWANCE off our new low, low pricing for the Deluxe Champion SUP-R-BELT (Illustrated) or our specially priced 4-ply Nylon 500 with raised white letters and twin stripe whitewalls or blackwalls.

BUY A SET OF 4 — your old tires are worth $20.00

DLC-100 Retreads CLEARANCE PRICED AT ONLY $11.99 7.75-14 7.75-15 Blackwall with your retreadable trade-in. 75¢ more for winter treads.

DOZENS MORE BARGAINS Come in and shop for your deal!

Guaranteed USED TIRES $4.88 MOST SIZES as low as. Come in now for best choice of bargains.

FREE MOUNTING adds to your savings

NO MONEY DOWN!

Now at These Firestone Stores . . .

2882 DOUGLAS ST. AT GARBALLY RD. NEAR BURNSIDE ALSO NANAIMO AND COURTENAY

385-1404

3 easy ways to buy at Firestone STORES 1. CASH 2. 30 DAY CHARGE 3. BUDGET PLAN OR CHARGEX

Gasoli

TALLAHASSEE, Fla. (UPI) — Don't rub your eyes if you're tooling along the road in Tallahassee and notice the sign proclaiming that Lucky Beaumont's gasoline sells for 72.9 cents a gallon for regular and a whopping 86.9 for high test.

It's price Th expla mont "If want them Be com to 36

New Anthem W

O Cana Guards Trimme

OTTAWA (CP) — Canadians will have to stand on guard for their country only three times instead of five under a new, government-sponsored version of the national anthem introduced in the Commons Monday.

The minor changes in the English version — the French version is unchanged — eliminate two of the five standing-on-guard phrases in O Canada.

The amended English wording was written in 1968 by a special Commons-Senate committee.

State Secretary Gerard Pelletier's bill would provide these words for a one-verse-only anthem:

O Canada! Our home and native land!

True patriot love in all thy sons command.

With glowing hearts we see the rise,

The True North strong and free!

From far and wide, O Canada, we stand on guard for thee

God keep our land glorious and free!

O Canada, we stand on guard for thee.

O Canada, we stand on guard for thee.

The last four lines in the current version are:

Ar ada, thee O free, W stan O gua Th new sam Th by char Th was Stan Fren Basi of Q in 19 A Fren O ther Yo glory Yo the Ar the Yo Of ploit An time Wi our Wi our

Davey Tells News U

Canadian Minimum

MONTREAL (CP) — Senator Keith Davey said Monday the minimum objectives of The Newspaper Guild should be the establishment of a Canadian head office and a Canadian executive director for the international organization.

The senator made his comments at the first of a series of public hearings being held by The Newspaper Guild — formerly the American Newspaper Guild.

The hearings are designed to help guide the guild in determining how the desire of Canadian guild members to assert and maintain their national identity can best be served in an international organization.

Davey was chairman of a special Senate committee which conducted an inquiry into the mass media in 1969 and 1970.

Davey said that while he favors the setting up of a Canadian head office he is against the idea of the Canadian guild becoming a separate entity.

There is a great value in the international relationship enjoyed by the members of the guild in Canada, said the senator, adding that he would like to see guilds organized in many more Canadian newspapers.

"Far too few Canadian newspapers are organized, and the majority is not. The same situation applies in the United States."

The hearings will wind up in Montreal today after two days of sessions and will then move to Toronto, Winnipeg and Vancouver.

The proceedings are being conducted under the chairmanship of Charles Perlik Jr., president of the organization of more than 32,500 members (abo men toria some Da has Cana they refor Th Guil brief be s in C smal sear

Nine Weeks Of Idleness

HAMILTON (CP) — International Harvester of Canada Ltd. announced Friday it will lay off 1,400 production workers at its Hamilton plant for nine weeks beginning June 18. An initial layoff of 200 men is scheduled for April 1.

Gasoline War Pumps Prices Up

TALLAHASSEE, Fla. (UPI) — Don't rub your eyes if you're tooling along the road in Tallahassee and notice the sign proclaiming that Lucky Beaumont's gasoline sells for 72.9 cents a gallon for regular and a whopping 86.9 for high test.

It's part of Lucky's private price war in reverse.

The service station owner explained the Lucky Beaumont economic theory:

"If they (Texaco) don't want to sell gas, then I'll help them."

Beaumont said other oil companies had dropped prices to 36.9 for premium and 32.9 for regular. He claims Texaco has held firm at 39.9 and 35.9.

The proprietor proudly reported business down over 90 per cent, and said he would continue to post his sign and high prices to discourage business "until they lower the prices."

The few people who buy gas despite the new rates are "only people that are just about out of gas and go ahead and buy, and then mostly no more than a gallon or two," he said.

After explaining his program to customers, "They say it's a little high, and that's putting it mild," according to Lucky.

His regular business of 1,000 gallons a day is down to under 50 gallons, and he said he has no intention of taking down his new rate sign.

After talking with the Texaco district office in Orlando, which he has been trying to persuade to lower the prices, he said their only request was that he take down the sign.

Sombre, Silent in Blue Miniskirt, Angela Davis Comes In with Cold

SAN JOSE, Calif. (UPI) — Sombre and silent in a blue miniskirt and suffering from a bad cold, Angela Davis went on trial Monday on charges of murder, kidnapping and conspiracy.

Defence and prosecution started questioning the first 12 potential jurors, all of them white and all but three women, in a selection process that was expected to take weeks.

The state which charges Miss Davis helped plan and bought all the guns for the 1970 Marin County courthouse shootings in which four persons died, certified 104 witnesses against her.

Carrying a box of tissues and blowing her nose frequently, Miss Davis was escorted into the courtroom by the Communist party's candidate for vice-president of the United States.

Some of the tightest security ever seen in an American courtroom was in effect.

Miss Davis' mother, Mrs. Sallye Davis, a Birmingham, Ala., school teacher, her brothers Benjamin, defensive back with the Cleveland Browns, and Reginald, and her sister Mrs. Fania Jordan, were in the packed spectator section.

During months of pre-trial delays, the black militant became a world-wide heroine of the revolutionary left, which asserts the trial is a form of persecution because of her race and politics.

In contrast to the seemingly interminable pretrial manoeuvring in the Davis case — the lengthiest in California history — the opening minutes of the trial itself went smoothly.

There was a 46-minute attorney's conference in Arnason's chambers in which Miss Davis, a defence co-counsel, took part. Arnason then returned to open court and asked chief defence attorney Howard Moore Jr. if Miss Davis was ready to go to trial.

"We are, your honor," Moore replied.

Arnason then ordered the selection of a jury, a task which may take many weeks.

Returns Out

OTTAWA (CP) — A total of $39,099,572 in income tax refunds has been mailed to taxpayers so far this year, the revenue department said Monday.

Blowing Wild

Whatever it is that Carlton Zane has just created, you're not likely to find duplicate in a lifetime. Blowup took place in Eugene, Ore. class which has young and old mixed students taught by Eugene glass-blower John Dobson.

New Anthem Wording

O Canada Guards Trimmed

OTTAWA (CP) — Canadians will have to stand on guard for their country only three times instead of five under a new, government-sponsored version of the national anthem introduced in the Commons Monday.

The minor changes in the English version — the French version is unchanged — eliminate two of the five standing-on-guard phrases in O Canada.

The amended English wording was written in 1968 by a special Commons-Senate committee.

State Secretary Gerard Pelletier's bill would provide these words for a one-verse-only anthem:

O Canada! Our home and native land!

True patriot love in all thy sons command.

With glowing hearts we see the rise,

The True North strong and free!

From far and wide, O Canada, we stand on guard for thee

God keep our land glorious and free!

O Canada, we stand on guard for thee.

O Canada, we stand on guard for thee.

The last four lines in the current version are:

And stand on guard, O Canada, we stand on guard for thee.

O Canada, glorious and free,

We stand on guard, we stand on guard for thee.

O Canada, we stand on guard for thee.

The first four lines in the new and old rendition are the same.

The music, written in 1880 by Caliza Lavallee, is unchanged.

The current English version was written by Judge Robert Stanley Weir in 1908 and the French version by Adolphe-Basile Routhier, chief justice of Quebec, just before he died in 1926.

A rough translation of the French version:

O Canada! Land of our fathers,

Your blow is wreathed in glory!

Your arm knows the heft of the sword,

And you know how to carry the cross!

Your history is an epic

Of the most brilliant exploits.

And your faith, tempered by time,

Will protect our hearts and our rights,

Will protect our hearts and our rights.

UN Gains Goal

UNITED NATIONS (UPI) — A $3 million advance payment by China has put over the top Secretary General Kurt Waldheim's appeal for $20 million from member nations to avert a financial collapse of the world organization in March, authoritative sources said Thursday.

Davey Tells News Union:

Canadian Chief Minimum Goal

MONTREAL (CP) — Senator Keith Davey said Monday the minimum objectives of The Newspaper Guild should be the establishment of a Canadian head office and a Canadian executive director for the international organization.

The senator made his comments at the first of a series of public hearings being held by The Newspaper Guild — formerly the American Newspaper Guild.

The hearings are designed to help guide the guild in determining how the desire of Canadian guild members to assert and maintain their national identity can best be served in an international organization.

Davey was chairman of a special Senate committee which conducted an inquiry into the mass media in 1969 and 1970.

Davey said that while he favors the setting up of a Canadian head office he is against the idea of the Canadian guild becoming a separate entity.

There is a great value in the international relationship enjoyed by the members of the guild in Canada, said the senator, adding that he would like to see guilds organized in many more Canadian newspapers.

"Far too few Canadian newspapers are organized, and the majority is not. The same situation applies in the United States."

The hearings will wind up in Montreal today after two days of sessions and will then move to Toronto, Winnipeg and Vancouver.

The proceedings are being conducted under the chairmanship of Charles Perlik Jr., president of the organization of more than 32,500 members (about 3,000 in Canada). The membership includes non-editorial room employees of some newspapers.

Davey also said the guild has not yet embraced French-Canadian journalists although they are in the forefront of reform.

The Ottawa Newspaper Guild recommended in its brief that a Canadian director be set up in a national office in Canada, to be assisted by a small staff, including research workers.

Nine Weeks Of Idleness

HAMILTON (CP) — International Harvester of Canada Ltd. announced Friday it will lay off 1,400 production workers at its Hamilton plant for nine weeks beginning June 18. An initial layoff of 200 men is scheduled for April 1.

Accutron® by Bulova

The heart of an Accutron watch is a tiny, tuning fork that splits a second into 360 equal intervals. Accutron time is so nearly perfect that Bulova guarantees monthly accuracy to within 60 seconds.*

Accutron Day-and-Date Model 21500W Dramatic design with blue dial, stainless steel case. $190.

Other Models from $125

Parking in Fisgard St. Parkade

CONVENIENT TERMS

Open 9:00 to 5:30 Monday to Saturday Friday, 9:00 to 9:00

F. W. Francis LTD.

1684 DOUGLAS ST.

384-7611

(Kitty Corner from the Bay)

*We will adjust to this tolerance, if necessary. Guarantee is for one year.

American Motors Buyer Protection Plan

Buy our luxurious Ambassador and we'll throw in our luxury protection plan free.

Take out an Ambassador and let it take to the open road. Test all the standard extras; V-8 engine, air-conditioning, power brakes, and automatic transmission. Then take a look at the Buyer Protection Plan that won't test you.

With it you can drive your 1972 Ambassador for 1 year or 12,000 miles whichever comes first, and if anything goes wrong and it's our fault, we'll fix it free.

After all, if we can give you a better priced luxury car, we should be able to give you a better protection plan.

It works.

Because our cars work better.

AVAILABLE AT

REG MIDGLEY'S

AMERICAN MOTORS

736 Cloverdale Ave. 385-8756

Kellogg's introduces Product 19

One glance at the list of good things on a package of Kellogg's* new Product 19* tells you there's a lot of nutrition inside.

One spoonful of new Product 19 tells you something else important. Here's a taste as lively and delicious as four different grains can make it.

Good nutrition. Great taste. You get both in Kellogg's new Product 19.

© 1972 Kellogg Company of Canada Limited * Trade Mark Reg'd.

7¢ STORE COUPON 7¢

7¢ OFF Kellogg's new Product 19

Mr. Grocer: We will redeem this coupon plus 3¢ for handling when terms of this offer have been complied with by you and the consumer. Send coupons to Box 5517, London, Ontario. Invoices for sufficient stock to cover coupons to be redeemed must be shown on request. Only one redemption per package. Void where prohibited, licensed, or taxed. Cash value: 1/20 of 1¢.

7¢ STORE COUPON 7¢

The Daily Colonist.

"An Independent Newspaper . . . The Organ of No Clique or Party"

1858 — Published every morning except Monday by The Colonist Publishers Limited at 2631 Douglas Street, Victoria, B.C. Second class mail registration number 0516. All undelivered copies or any notices respecting changes of address are to be sent to the above address. Member Audit Bureau of Circulation. — 1972

RICHARD BOWER — Publisher and Editor-in-Chief

Wilderness Engagement

A PROPOSAL FOR A VAST national park in B.C.'s north wilderness has been made by the Nechako Valley Wildlife Conservation Association and is, presumably, still under study by the provincial authority. Presumably, because at the time of writing the association is awaiting a response from the province in what might be called the second round of their engagement.

Briefly, this is the record:

An 81-year-old rancher, Skook Davidson, living at the foot of Terminus Mountain, with hunting rights to more than 5,000 square miles, wanted to make a wildlife refuge on his land.

The conservation association liked the idea, but on investigation decided it would be necessary to create a larger park area to completely protect the environment.

It briefed every interested quarter, including the federal and provincial governments, MPs, and MLAs. And while it got enthusiastic support from Ottawa, it encountered not a few roadblocks from Conservation Minister Kenneth Kiernan's department. All of these arguments have been rebutted in a second brief but the province has not replied to them.

The proposed park is in the Rocky Mountain Trench country, above the 54th parallel, in a wildy exciting country in which the Kechika River and mountains provide sufficiently distinguished features for a name.

The park, as recommended by the conservation group, would embrace more than 10,000 square miles, admittedly inaccessible but for that reason the more valuable from the conservationists' point of view. This is grizzly country, and a home of the Stone sheep, caribou, moose, mountain goat, mule deer, black bear, wolves and coyotes, all of them threatened with extinction to a greater or lesser degree on this continent. There are all the species indigenous to the northwest of this country, wolverines, beaver, otter, the uplands birds and waterfowl.

For the fuller protection of the Kechika, travel there would be restricted to hikers, canoists and horseback riders. There would be no cars or snowmobiles.

Why a national rather than a provincial park? Because, says the brief, the latter status "does not guarantee protection of natural values from the activities of man."

Provincial opposition seems to be summed up in the statement that national parks are over-restrictive, catering to intensive use and in general "having many similarities to an outdoor zoo." And "wilderness zones in the future will be overly regulated and restricted with a park warden looking over your shoulder telling you where you can and can't walk."

It is true the Kechika is a tremendous piece of property. The alternative suggested by B.C. is two smaller provincial parks, one on the Kechilka River and the second a neighbor on the east side of the Rockies.

But the Nechako conservationists are holding on to their initial proposal with a wolverine's tenacity, and in this era of awakening concern for the preservation of nature's world and balance, in spite of the harshness and cruelty inherent there, their appeal will gain increasing public support the more widely it is heard.

It will be interesting to hear what Mr. Kiernan's spokesman has to say to the latest arguments in favor of the great Kechika adventure.

Why not change the linebacker?

Now That's Throne Speeching

IF THE PEOPLE of British Columbia need a reminder of the inadequacy of the speech from the throne given at the start of the 1972 session of the legislature nearly six weeks ago, it was provided the other day in Saskatchewan. The opening speech of the prairie province's legislature unveiled a wide variety of government plans with sufficient detail to allow worthwhile discussion not only within the assembly but on the street.

A healthy state of political affairs is nourished through constructive criticism, and Premier Allan Blakeney is inviting this by revealing at once what he intends to do.

On the British Columbia hand the voters and their representatives, even those on the government side, are told little if anything. As a result debate is in generalities and means little. It could be this is one reason why recent proceedings have degenerated to an all-time low in personal attacks and petty bickering.

Premier Bennett has allowed a little to slip from his sleeve, such as the $50 addition to the homeowners' grant for the elderly. The aid to renters was something else again, being one of the few times that his hand has been forced by house debate. He acted only after government backbencher Herb Capozzi, a challenger for Social Credit leadership, announced his intention of filing a private bill along this line.

Little else of a startling nature has taken place, and while the homeowner grant aid was obviously planned there wasn't an inkling of its existence to ease worries when the legislature first met.

While the plight of the aged on fixed incomes in an inflationary period is a prime problem in this province, so is the state of farming in the agricultural province of Saskatchewan where the people were given assurance of relief at the outset of the legislative session.

Premier Blakeney announced creation of a land bank commission which will rent land to farmers who cannot afford, or would prefer not to be landowners. It was described as one means of strengthening the family-operated farm by "easing the transfer of farm lands from one generation to the next, and to facilitate the entry of young men into farming . . ."

There is substance for the people to get their teeth into immediately in other legislative plans announced in the throne speech: appointment of a human rights commission, an official ombudsman, lowering of the age of majority from 19 to 18, new consumer laws to control pyramid selling and give the people the right to see their credit rating files, new services and financial assistance for merchants and small business concerns, increases in royalties and taxes charged against mining operations, expansion of no-fault car insurance (government operated) to provide greater benefits including a 140 per cent increase in weekly indemnity payments.

This gives some idea of how the people are being informed and not kept in the dark until legislation eventually is introduced, which is Mr. Bennett's way of going. And "way of going" it may well be.

Millenium of Hindu-Moslem Strife

By ARNOLD TOYNBEE

THE tragic events of the past year in the Indo-Pakistani subcontinent have made it possible to see three centuries of history in perspective, right back to the reign of Aurangzeb, the last effective Mogul emperor. Aurangzeb has been the evil genius of the sub-continental Moslem community. Like King Philip II of Spain, Aurangzeb was an obtusely conscientious religious fanatic, and his fanaticism, like that of Philip II, aroused an opposition that was more than a match for the fanatical autocrat and, a fortiori, for his successors.

★ ★ ★

By Aurangzeb's time the tide had been running in favor of the Moslems for six centuries. Aurangzeb's Mogul predecessors had been wise enough to keep the Moslem "ascendancy's" provocation of the Hindu majority of the population within endurable limits. Aurangzeb provoked the Hindu counter-attack, and throughout the subcontinent Islam was being routed militarily and politically by the time when the situation was temporarily frozen by the imposition of the Pax Britannica in the course of the first half of the 19th century.

The Pax Britannica lasted for nearly a century, reckoning from the year 1859 in which the British conquest of the subcontinent was completed by the annexation of the Punjab. The freeze was ended by Britain's withdrawal in 1947, and immediately the Hindu-Moslem conflict started up again at the point at which it had been arrested. By now it is manifest that the change in the balance of power in the Hindus' favor which had declared itself in the 18th century has not been reversed. India's victory over Moslem Pakistan in 1971 is a sequel to the victories won by the Marathas and the Sikhs over the Moslems before the British intervened.

★ ★ ★

Britain's principal military and political objective in the subcontinent was to impose unity and peace. They were also two of the ideals of the Mahatma Gandhi. But Gandhi's third ideal was independence; and neither the Mahatma's charisma nor British statesmanship succeeded in reconciling independence with unity and peace. Gandhi died a martyr for his championship of the Moslems' human rights; he has failed to create a subcontinental national consciousness, transcending differences of religion. The Moslems feared for their fate in a united India, and chauvinistic Hindu extremists gave the Moslems some reason for this. That has been the tragedy of the subcontinent's history during the last quarter of a century. The Hindu-Moslem conflict which started nearly 1,000 years ago is still continuing.

The end of the 100 years-long British freeze has liberated not only communities, but individuals, for both good and evil. If the present leading political and military figures on the subcontinental stage had happened to have been born in their grandparents' generation, Mrs. Gandhi would, no doubt, have been a great power within her family circle but would have had no political career. Sheikh Mujibur Rahman of Bangladesh and President Zulfikar Ali Bhutto would have been powerless political agitators. India's General Aurora and Pakistan's Yahya Khan alike would have reached their ceiling as junior officers in the British Indian army. Ability and incompetence, worthiness and unworthiness, would have been smothered impartially under the stifling British blanket. The price of giving Mrs. Gandhi and Sheikh Mujibur Rahman their opportunity has been to give Yaya Khan his opportunity too. The price has been high; yet the British Raj's exclusion of the people of the subcontinent from all major positions of power and responsibility was so unnatural a feature of this foreign regime that it could not have lasted.

★ ★ ★

Has the British Raj come and gone without introducing any new factor into the life of the subcontinent? Is the post-British present just a replica of the pre-British past?

One important new factor which is a legacy of the century of Western rule is the infection of the subcontinent with the European political malady of linguistic nationalism. This has asserted itself in both India and Pakistan. In both these successor-states of the British Raj there has been an attempt to replace tthe subcontinent's English lingua-franca by a national language —Urdu in Pakistan, Hindi in India (the two languages are variations on the same modern North Indian dialect.) In both countries the imposition of the new national language has been resisted fiercely by communities that have different mother-tongues. In India the resistance of the Dravidian-speaking Southerners to Hindi has not produced the catastrophe that has sundered Bangladesh from Pakistan. Yet in India, too, linguistic nationalism is a formidable disruptive force.

★ ★ ★

Is linguistic nationalism in the subcontinent entirely disruptive? If it is the future is dark. However, the recent turn of events in the three-cornered relation between Pakistan, India and Bangladesh suggests that linguistic nationalism in the subcontinent may be going to atone for its disruptive effect by helping to transcend the ancient feud between Moslems and Hindus. A Moslem state, Bangladesh, has now received, and has welcomed, India's aid against another Moslem state, Pakistan. Nothing like this has happened since Mahmud of Ghazni descended upon the subcontinent a thousand years ago. In 1947 the Moslems of Eastern Bengal felt themselves to be Moslems first and foremost, as a result of their appalling experience of West Pakistani Moslem domination.

The relations between Bangladesh and India have started auspiciously. If they continue to be amicable, this will be a demonstration that it is possible for one predominantly Moslem state and one predominantly Hindu state in the subcontinent to live side by side in friendship. Is it too much to hope that eventually this change for the better may also take place in the relations between India and Pakistan?

Here there are terrible obstacles to be surmounted. The Pakistanis have been humiliated by their military defeat at India's hands and by their alienation of the people of Bangladesh, and these disasters will rankle all the more painfully because Pakistan has brought them on herself. Kashmir remains an international problem, and Pakistan's internal problems have not been disposed of by the secession of Bangladesh. Linguistic nationalism has to be reckoned with in the remainder of Pakistan too. The Pathans, the Baluchis and the Sindis (of whom Mr. Bhutto is one) are going to assert themselves against the dominance of the Punjabis.

★ ★ ★

These linguistic stresses and strains will continue to be dangerous. Yet, for all its disruptive effect, linguistic nationalism does hold out some hopes of weaning the people of the subcontinent away from the conflict on religious lines between Moslem and Hindus that has tormented this vast and populous region for a whole millenium.

OFNS—Copyright

Hollywood Never the Same Again

Salvation for the Dream Factory?

By CHARLES FOLEY from Hollywood

THE Hollywood dream factory, where the downward curve of business seems always to be hitting new lows, can never be the same again; but a revolution is under way in the movie industry that offers real hope of an economic transformation scene in the future.

★ ★ ★

For the moment, the situation is depressing. Stars who still have some audience appeal are moving in droves to television. They have three options: to appear in their own series; in 90-minute "TV movies;" or in commercials. No sooner does one utter the words, "Whatever happened to . . ." and there he or she is, on the small screen before one's eyes, peddling something indispensable.

Betty Grable stays young with Geritol. Henry Fonda covered his kitchen floor in half a day with somebody's linoleum. Ray Milland is an encylcopaedia salesman. Nor have the veterans cornered the market. Catherine Deneuve hawks perfume, Dorothy Provine divulges the secret of her feminine hygiene spray.

Despite the dismal failure of most of the season's "big-name" TV series — Anthony Quinn, Shirley Maclaine, Tony Curtis and many more were flops — the networks promise more of the same soon. Stars come cheap these days (a single guest appearance, which could once bring in $10,000, is worth $2,500 at today's prices), and after all, it is argued, the James Garner series was a success.

It cannot be said that these well-known names are actually starving; although actors earned a modest $18 million from movies in 1970, they did net $60 million from television, known in Hollywood today as "the Salvation Army." Nor does one's heart bleed on learning that Charlton Heston, who once received $1 million per picture, must now subsist on less than a third of that sum.

It is the extra, the bit-player, the craftsman who has been worst-hit. In some film unions, unemployment has risen to 80 per cent; and Heston — in his capacity of president of the Screen Actors' Guild — suggested the other day that the federal government must recognize that the film industry is "one of our most vital national assets," and give it a flat handout, as it did last year to Lockheed, a victim of the aerospace crisis. Californian Congressman Alphonzo Bell promised to ask the department of labor for $11,500,000 to assist craft-union members.

★ ★ ★

But loans of this kind are no solution to Hollywood's problem. If the industry is in bad shape today, it is because the studio bosses no longer know what audiences want; and they do not know because for the most part, the audience itself does not know.

These are times of change, and of the 17 million people who go each week to the films (compare the war-time peak of 80 million), more than half are young and constantly seeking new experience.

So MGM, Paramount, Warners and the rest finance a stream of independent producers and directors, renting their sound stages and technical facilities in a series of single deals. In this sense, most of today's movie-makers are independents — though that does not prevent a tough-minded studio chief like MGM's James Aubrey from cutting their products to suit his own ideas.

★ ★ ★

The Aubreys of this world know that people still go to the movies for the old reasons — to laugh, cry or be scared; but what is it that appeals on this gut level to today's young? No sooner have they struck a vein of gold — such as the Easy Rider-Midnight Cowboy social theme scared; but what is it that ap-film of a couple of years back than it is exhausted.

Comedy and tragedy call for a certain amount of talent; for grand guignol something less is required; so American screens these days are filled with a variety of violent and monstrous spectacles. The surprise success of 1971 was Willard, which is about a youth who keeps a pack of man-devouring rats to dispose of his tedious elders.

So fine a director as William Friedkin, whose French Connection is the current box-office winner, and a very violent one, says that his next two pieces will be thrillers along the same lines. "For too long 'escape' has been a dirty word," Friedkin believes. "We have to return to that kind of film making — escape in the best sense of the word."

One reason that Hollywood is no longer a "film capital," Friedkin points out, is that no one today needs such a place: technical advances have made too many old movie skills and techniques superfluous. "You can go any place and shoot anything now under practically any conditions. Arriflex (modern 16 mm. cine camera) and Nagra (modern tape recorder) are really behind the revolution in film-making."

Rarely now does a big studio finance a movie for more than a couple of million dollars, and there are many bright young independent companies around making films for a quarter of that sum. Some, like the highly-successful The Student Nurses are shot on location for as little as $150,000.

Many critics, surveying the industry's 1971 output at the year's end, noted with some surprise the very high, if uneven, quality of the majority of films they have seen. Basic standards are rising and taste improving as the huge audiences of the forties and fifties shrink in size and become more discriminating.

★ ★ ★

Actress Sally Kellerman, who won fame with her role in M-A-S-H, observes: "Filmmakers are finally digging deeper. They're being forced to think and come up with new ideas and statements that people are interested in. The old guard of Hollywood still want to put their old stuff in new wrappings; and they'll go on failing."

OFNS—Copyright

Today In History

By THE CANADIAN PRESS

1960 — Agadir in Morocco was wrecked by an earthquake and tidal wave, killing 12,000.

1944—Meat rationing was suspended in Canada.

1288 — A law was enacted in Scotland permitting spinsters to propose to bachelors in Leap Year. A few days later a similar law was enacted in France.

I Beg to Differ

Father-Son Togetherness

By FRANK LOWE

ACTOR Richard Boone announced the other day that he was going back to work after seven years. The reason?

Well, it seems that he took seven years off in order to spend his time with his son. But now that the boy is in college he feels he can safely return to work.

Somehow I feel that this must rate as one of the all-time highs in that modern business of a father being a pal to his son. But I wonder how the son felt about it.

When a friend asked the son over to his place to play, did the son have to reply:

"Sorry, but I've got to stay home and play with Dad."

Did the kid ever wonder why his father didn't go to work like other fathers? After all, most children are terrified of having parents who are "different."

★ ★ ★

This news story, in fact, caused me to question this present-day belief that a father should be a pal to his children.

It is an era when a father is not only urged to take his son to the rink — he is told he must stand around and cheer the tad on, let the frost-bite strike where it will.

He is told to take his son fishing, to help him with his homework, go for long walks with him.

All of which is fine with me. But after listening to many present-day fathers talk, I kind of wonder if this therapy is really working.

I mean, there is more father - and - son togetherness today than ever in history. Yet there are more perplexed fathers and alienated kids than ever before — or so I am told every day.

Could it be—and I hope I will be forgiven by all sociologists for this heresy — that togetherness is not the answer?

I wouldn't know, but sometimes I do believe the old method was better. That was when a kid felt he was lucky if the Old Man would supply the dough for a pair of skates — the rest was up to him.

As I recall my days in the small-boy world of hockey playing, there seldom was a father in sight when our midgets wobbled uncertainly out on to the ice.

As this momentous event generally took place at about 6:30 a.m. of a frigid Saturday (the younger the players, the earlier their ice time was scheduled), it never occurred to anybody that a father should turn up. Not if he was sane, that is.

★ ★ ★

My mother, a widow, came to only one hockey game to watch her baby boy decimate the opposition. On the very first play I ran headlong into a larger opponent, spun off the boards — and was carried to the players' bench.

My mother — oh, the shame of it all — came charging down from her seat to murmur endearments. The first thing I did when I came around was to sternly bar her from the rink, forever.

A thing like that can give a fellow a life-long trauma.

The kids I grew up with, in fact, were gloriously free of adult companionship. We ranged the land like a pack of miniature Mongols — and if we spotted an adult on the horizon we took to our heels.

We swam, skated, fished, fought and day-dreamed all on our own.

★ ★ ★

I have kept tabs on that crew I grew up with and not one of them ever got into any serious trouble. And each one admits that he had a good time as a kid.

We were not alienated from our parents. We merely did our best to keep them at a proper distance.

Naturally, parents had their uses. It was nice to know they were there if needed, such as at meal time and when a fellow had spent his allowance but was sure he could cadge an extra dime to go to the movies if he asked politely.

However, things have changed in the parent-child field and I am probably holding on to a misguided theory. But somehow I think one of the most pathetic modern quotes I have heard came from a boy who said:

"I don't want my father as a pal. I've got lots of pals. What I need is a father."

Japan Pl

By ROBERT CRABBE,

Japan's ruling party is qui ments to the nation's constituti inate or water down its famou

PAGE 5

China

Chou Ke

By RICHARD WILSON
From Peking

When all is said and done the big news of the Nixon visit is the fact that President Nixon and Premier Chou En-lai stood together twice in the Great Hall of the People and expressed a common intention to normalize relations between the United States and China.

Everything else — trade, people to people contacts, cul-

THE W

Year Dicta

One of a Series

By GEORGE BAIN

Germans Clai

Reuter, from Bonn

Strife

t, as a result of their ap-
ng experience of West
stani Moslem domination.

he relations between
gladesh and India have
ted auspiciously. If they
inue to be amicable, this
be a demonstration that it
ossible for one predomi-
ly Moslem state and one
ominantly Hindu state in
subcontinent to live side
ide in friendship. Is it too
h to hope that eventually
change for the better
also take place in the
ions between India and
istan?

ere there are terrible ob-
les to be surmounted. The
istanis have been humi-
d by their military defeat
ndia's hands and by their
nation of the people of
gladesh, and these disas-
will rankle all the more
fully because Pakistan
brought them on herself.
mir remains an interna-
l problem, and Pakis-
internal problems have
been disposed of by the
ssion of Bangladesh. Lin-
tic nationalism has to be
oned with in the re-
nder of Pakistan too. The
ans, the Baluchis and the
is (of whom Mr. Bhutto is
are going to assert them-
s against the dominance
e Punjabis.

★ ★ ★

ese linguistic stresses
strains will continue to be
erous. Yet, for all its
ptive effect, linguistic
nalism does hold out
e hopes of weaning the
le of the subcontinent
y from the conflict on re-
us lines between Moslem
Hindus that has torment-
his vast and populous re-
for a whole millenium.

OFNS—Copyright

rness

t all — came charging
from her seat to mur-
endearments. The first
I did when I came
nd was to sternly bar her
the rink, forever.
thing like that can give a
w a life-long trauma.
e kids I grew up with, in
were gloriously free of
t companionship. We
ed the land like a pack of
ature Mongols — and if
potted an adult on the ho-
we took to our heels.
swam, skated, fished,
ht and day-dreamed all
r own.

★ ★ ★

have kept tabs on that
I grew up with and not
of them ever got into any
us trouble. And each one
its that he had a good
as a kid.
were not alienated from
parents. We merely did
best to keep them at a
er distance.
turally, parents had their
It was nice to know they
there if needed, such as
eal time and when a fel-
had spent his allowance
was sure he could cadge
xtra dime to go to the
es if he asked politely.
owever, things have
ged in the parent-child
and I am probably hold-
n to a misguided theory.
somehow I think one of
most pathetic modern
es I have heard came
a boy who said:
don't want my father as
l. I've got lots of pals.
I need is a father."

Japan Plans To Drop 'No War' Clause from Constitution

★ ★ ★ ★ ★ ★

Amendment Would Allow Troops To Serve Overseas

By ROBERT CRABBE, from Tokyo

Japan's ruling party is quietly drafting amendments to the nation's constitution that would eliminate or water down its famous "no-war" clause.

So says Osamu Inaba, 62, a member of parliament and chairman of the constitution investigation committee of Japan's Liberal-Democratic Party (LDP).

The committee has been working on reform of the constitution for about a year.

★ ★ ★

Its deliberations were designed to be secret. However, some of the goals came to light in early February in a speech delivered by Inaba in the provincial city of Miyazaki on Japan's southern island of Kyushu.

Inaba said the proposed revisions would "stipulate" Japan's right to maintain defence forces and said they could be sent overseas on peace-keeping missions approved by the United Nations.

He also advocated that limits be put on the sweeping guarantees of civil rights in the present constitution, which was drafted by Gen. Douglas MacArthur and his advisers during the postwar American occupation of Japan.

★ ★ ★

Japan has operated since May, 1947, under the MacArthur-inspired constitution. Its no-war pledge is embodied in article 9, which reads:

"Aspiring sincerely to an international peace based on justice and order, the Japanese people forever renounce war as a sovereign right of the nation, and the threat or use of force as a means of settling international disputes.

"In order to accomplish the aim of the preceding paragraph, land, sea and air forces as well as other war potential will never be maintained. The right of belligerency of the state will not be recognized."

★ ★ ★

Commenting on the no-war clause in his speech, Inaba said:

"As for article 9, which decided the abandonment of war, even if we view it from the troubles of the time when it was established, it does not forbid us to possess military power for the purpose of self-defence.

★ ★ ★

"Along with clearly stipulating that point, 'brake' regulations will be added to check the emergence of militarism.

"For instance, it could be done in such a way that troops could not be sent overseas without the consent of the United Nations and parliament."

Such an amendment would make Japanese troops eligible to take part in the defence of South Korea, an operation which has been sanctioned by the United Nations for 22 years.

A report on Inaba's speech was carried later by the Tokyo Shimbun newspaper. Members of Inaba's staff confirmed that the report of his remarks was "substantially correct."

The revisions of the constitution proposed by Inaba and his committee are to be presented to Prime Minister Eisaku Sato and LDP leaders in April.

If the party's timetable is followed, they will be put before the public sometime around the constitution day holiday May 3.

Some powerful people in Japan are in favor of scrapping the American-inspired constitution. Among them is former prime minister Nobusuke Kishi, Sato's brother.

"The present constitution was drafted under the pressure and suggestions of the occupation army," Kishi said in a speech last May.

"This constitution is the root cause of all Japan's spiritual evils of insecurity and disorder. We must make our own constitution right away."

Quotable Quotes

I think that women are closer to reality than men. — Playwright Frank Marcus.

★ ★ ★

Trust a Kennedy to get Nixon off the front page. — U. S. commentator, after recent plane hijacking.

★ ★ ★

Art always reflects what society is feeling and doing. In aeronautical parlance, art is the dipstick of society. I dread to think what it reflects today. — Henry Marking, chief of British European Airways.

★ ★ ★

It now appears that research underway offers the possibility of establishing the existence of an agency having the properties and characteristics ascribed to the religious concepts of God. — Dr. Evan Harris Walker, theortical physicist.

American Motors Buyer Protection Plan

It's standard equipment on the Sportabout. North America's only compact-sized (108 inch wheelbase) station wagon.

When you buy a better station wagon, you should get a better guarantee. With American Motors Buyer Protection Plan you can drive your 1972 Sportabout for 1 year or 12,000 miles whichever comes first, and if anything goes wrong and it's our fault, we'll fix it free.

Take a Sportabout out for a spin, today. It does more than you'd ever expect it to. Just like our new car guarantee.

It works.
Because our cars work better.

AVAILABLE AT
REG MIDGLEY'S
AMERICAN MOTORS
736 Cloverdale Ave. 385-8756

China and U.S., Poles Apart

Chou Keeps Faith with Maoist Concept

OPINION

By RICHARD WILSON
From Peking

When all is said and done the big news of the Nixon visit is the fact that President Nixon and Premier Chou En-lai stood together twice in the Great Hall of the People and expressed a common intention to normalize relations between the United States and China.

Everything else — trade, people to people contacts, cultural exchanges — are secondary to the one big fact.

To have imagined a year ago that the events which took place under such dramatic and colorful circumstances could ever happen would have been considered wishfully foolish.

But they have happened under unimaginable circumstances — Nixon at the Great Wall, Nixon at the ballet in Peking, Nixon in the forbidden city, Nixon at the Ming tombs.

And, above all in unbelievability, Nixon fraternizing with Chou En-lai and other Chinese revolutionaries in the huge edifice which is the monument to the communist rise to power.

An American politician who rose to prominence on the 1940s' wave of anti-communism has become the instrument through which the enmities and hate of 20 years are being softened.

★ ★ ★

As one sat in the huge, brightly lighted dining hall through two nine-course Chinese meals and looked about at the Chinese and Americans sitting together, the truth of Lyndon B. Johnson's observation became evident.

Only Nixon as a Republican president could have done this. A Democratic president would have heard strong cries of subversion from the right and doubt from moderate quarters, which might have compromised his effort.

Nixon has shown himself keenly aware that the miraculous television coverage via satellite of his visit is part of a process of opening the American mass mind and the world at large to the implications of what he is doing.

He is trying to create the atmosphere for what he considers an historic adjustment between China, the United States and Russia.

This adjustment would directly affect the interests of Japan, Nationalist China, and all of South Asia on some tomorrow when words had been followed by action.

★ ★ ★

How tenuous and delicate this undertaking is came through in small but important differences in toasts offered by Nixon and Chou En-lai in Nixon's farewell banquet in Peking.

Nixon spoke of beginning the long process of removing the wall between China and the United States.

He acknowledged the differences between the two governments and spoke of building "a new world order in which nations and peoples with different systems and different values can live together in peace, respecting one another while disagreeing with one another, letting history rather than the battlefield be the judge of their different ideas."

This is the expression of an aim clearly understandable to Americans.

★ ★ ★

Chou En-lai's emphasis was somewhat different. He spoke as one convinced of the superiority of the Chinese system.

"The times are advancing and the world changing. We are deeply convinced that the strength of the people is powerful and that whatever zigzags and reverses there will be in the development of history, the general trend of the world is definitely towards light and not darkness," he said.

★ ★ ★

Those who have been here reading the Maoist slogans emblazoned on public buildings and listening to Chinese officials down to the commune level, recognize in the above quotation the communist conviction of righteousness, which equals or surpasses religious faith.

The people will prevail and by that it is meant that a benighted world will eventually come to adopt the unalterable principles of Chairman Mao.

A zig here or a zag there is unimportant in the long march of the people. History has already judged what system is best, and it is Mao's.

So there is no real meeting of minds between Nixon and Chou En-lai on a new world order in which nations and peoples can live together in peace, respecting one another while disagreeing with one another. They are poles apart.

Nor is there any agreement between Mao's China and Russia on the shape of the world order Nixon is talking about. The Chinese believe that their system is superior to both Russia's and America's, and have erected their world alignments on that basis.

START TO LOSE WEIGHT THIS WEEK

Wate-OFF is the plan that can help you become the trim, slim person you want to be. Wate-OFF Tablets are easy to chew and swallow. No prescription is needed because they contain no dangerous drugs. No excessive dieting hunger . . . no strenuous exercise. Authorities say getting rid of excess fat may help you live longer. Dietary plan included. Wate-OFF has been used successfully by thousands since introduced in America over 10 years ago. Satisfaction guaranteed on 7 days trial or return to maker for money back and no questions asked. Sold with this guarantee by drug and department stores everywhere.

THE WORLD OF WINE

Year Should Dictate Price

One of a Series

By GEORGE BAIN

Max (The Hat) Zimmerman, the proprietor of Zimmerman's, the World's Largest Cut Rate Liquor Store, in Chicago, lists Chateau Giscours, a claret of impeccable credentials, at $2.49 a bottle, or $26.95 the case. Meanwhile, in New York, at D. Sokolin and Co., 178 Madison Avenue, wine from the same distinguished chateau is to be had for $39 a case, or $24, or $84 — or $35 if you are putting your money up now to take delivery of a case of the 1970 wine in mid-1973.

And there, summed up in the lists of two hard-marketing wine-merchants in two highly-competitive areas, is the story of what a good, or a not-so-good, or a not-good-at-all vintage means, or ought to mean, in money terms to the wine-buyer.

★ ★ ★

At a recent Great Money Saving Bonanza Sale at Max the Hat's there were a dozen-or-so of the great names of Bordeaux going at that $2.49 a bottle, or $26.95 the case. However, they were wines of 1968, 1965 and 1963, none of them years which are going to be inscribed among the great vintages of all time in the annals of Bordeaux.

On the other hand, to return specifically to Chateau Giscours, the vintage which D. Sokolin and Co. in New York had on at $84 a case — $7 the bottle for the arithmetically unsound — was the 1961, a celebrated vintage, and one that won't be at its best probably for 10 years yet.

(It might be added parenthetically that, if any liquor control board in Canda were to offer a chateau-bottled wine already 10 years old, and of a great vintage, at $7 a bottle, or anything near it, half the wine-lovers of the country would be at its doors. The other half would have fallen down in a dead faint.)

★ ★ ★

Obviously, Max the Hat was making money selling the 1963 Chateau Giscours at $2.49 a bottle, as also can be said of D. Sokolin in New York selling the 1965 wine of the same chateau at $2.00 a bottle. What's to be said, then, about the practice comomnly followed in Canada?

Most often (fortunately, there are one or two exceptions), the catalogues of our provincial government monopolies favor their customers, not with the year, but simply with a V-sign to indicate that there is a vintage, some vintage, stated on the label.

As often as not, what vintage the customer has won in the raffle will be disclosed to him when the clerk hands him his purchase in its brown paper bag.

The great merit of this system for the seller is that it greatly simplifies the inventory and the catalogue; set the price high enough to cover all eventualities and the catalogue can remain good through several vintages, good, bad and indifferent, until the commission decides to hike the price again. Of merit to the consumer, it has absolutely none.

★ ★ ★

There is a place in any wine catalogue for the less good vintages. At the right price, they can be good bargains — to be drunk and forgotten while those that are going to become great are still maturing.

Earlier this year, when the Liquor Control Board of Ontario yielded to some public clamor and dropped the prices of several wines of off-years by about 40 per cent, the chief commissioner, Maj.-Gen. George Kitching, said that the board made a mistake in buying them. He was quite wrong.

The fault lay in a bureaucratic pricing system incapable of adjusting — as Max the Hat, D. Sokolin and thousands of other wine-merchants from Bristol to Brisbane do — to the necessities of marketing a variable product.

It wasn't the buying that was wrong; it was the selling.

★ ★ ★

Primitive Canadian marketing methods aside, who or what decides which vintage is good and which is less good? In the first instance, it is the producer and the trade, a fact that has some bearing on the frequency with which wines of the century are proclaimed. A little excitement at the time of the making of the wine obviously is not harmful to business.

Sometimes a vintage which is hailed at the time becomes subject to more measured judgments years later when all the wine has been cleared off the market. The prime example of this phenomenon was 1959, which was acclaimed in Europe, and particularly in Britain, as the greatest since at least the time of the Romans — this, in mid-summer when the grapes were still in the fields.

The 1959 wines are still highly regarded, of course, but the year is now more cooly rated as having been, in most regions, among the best two or three of the past 20 years.

Germans Claim 'Wine of Century'

Reuter, from Bonn

Tastings of West Germany's 1971 vintage have begun and experts are already classing it as a "wine of the century." They say its balance of sweetness and natural acidity can be compared only with a handful of Germany's other great vintage years — 1911, 1929, 1945, 1953 and 1959.

An exceptionally dry summer and other desirable climatic features combined to produce theis "dream" blend. Summer sunshine was followed by some rain in autumn, then sun and mist encouraged the spread of a rare wine-enriching, fungus-like mould.

This holds true, experts say, for all West German vineyards — about 150,000 acres — mostly concentrated on steep hills which line the banks of the Rhine and Moselle Rivers. Germany's Rhine wines and Moselles are among the most famous white wines in the world.

In 1970, West Germany exported 6,641,236 gallons of white wine and 383,682 gallons of red wine. A spokesman for the West German Wine Exporters Association in Bonn said the figure for last year would be even higher.

One of our convenient smaller branches

A mail-box can be your convenient neighbourhood banking facility.

Chances are you're nearer a mail-box than one of our branches, so the Bank of British Columbia has made banking by mail available as a service on current, personal chequing, chequing-savings and B.C. Banksavings accounts.

And we foot the bill for postage.

We supply all of the necessary banking forms, together with postage prepaid envelopes for your deposits, so you never have to worry about having stamps or getting to the bank on time.

A mail-box never closes.

And remember money deposited with us is being invested exclusively in British Columbia, working for all of us.

When you bank by mail every mail-box becomes your bank.

Bank of British Columbia
Come grow with us today.

U.S.-China Dialogue: Ottawa Logical Spot

OTTAWA (CP) — External Affairs Minister Mitchell Sharp said Monday that Ottawa would be a logical place for continuing contacts between the United States and China.

He said the Canadian government would "certainly have no objections" to having Ottawa chosen as the site for such talks, planned as a follow-up to President Nixon's visit to China.

U.S.-China Generally in Accord

Vietnam Remains Issue

SHANGHAI (AP) — President Nixon and Premier Chou En-lai proclaimed on Sunday a broadly-phased policy of peaceful co-existence and China declared "it will never be a superpower."

The U.S. and China agreed to work for closer contacts in an atmosphere of peaceful co-existence of their two opposed systems.

The United States affirmed an ultimate goal of pulling its military forces out of Taiwan, the seat of Chiang Kai-shek's National government.

A 1,500-word communique summing up the five days of talks between Nixon and Premier Chou in Peking showed that the United States and China maintained differences on Indochina, on the role of Japan in Asia and on divided Korea.

They agreed, however, that it is necessary for the United States and the People's Republic of China to maintain contacts in the fields of science, technology, culture, sports and journalism. They also agreed that both sides could benefit by trade and economic relations.

The communique said both agreed to work for a normalization of relations through diplomatic contact. In this respect, they agreed that a senior U.S. representative would visit Peking from time to time to concrete consultations.

The 1,500-word communique, issued as President Nixon was winding up his history-making visit to the Chinese mainland, seemed long on generalities and short on specifics.

However, the two leaders reached general accord on people-to-people exchanges, a progressive expansion of two-way trade, and efforts to "stay in contact through various channels, including the sending of a senior U.S. representative to Peking from time to time for concrete consultations to further the normalization of relations . . ."

During his summit talks in China, Nixon did most of his business with Chou, spending only a single hour with Chairman Mao Tse-tung.

However, presidential aide Henry A. Kissinger told U.S. and Chinese reporters at a news conference:

"We have every reason to believe the prime minister checked with the chairman at every point along the way."

The joint statement by Nixon and Chou said in regard to co-existence:

". . . the two sides agree that the countries, regardless of their social systems, should conduct their regulations on the principles of respect for the sovereignty and territorial integrity of all states, non-aggression against other states, noninterference in the internal affairs of other states, equality and mutual benefits and peaceful co-existence. International disputes should be settled on this basis, without resorting to any use or threat of force. The United States and the Peoples Republic of China are prepared to apply these principles to their mutual relations."

The five rinciples set down were taken from a proclamation adopted by a conference of non-aligned nations, at which China was a major participant. The conference was held in 1955 in Bandung, Indonesia.

Kissinger said that since the U.S. agreed with the principles, it did not hesitate to embrace them.

Because of what the communique referred to as "essential differences between China and the U.S. in their social systems and foreign policies," the two governments set forth their own views on issues of major disagreement in separate sections of the statement.

The Indochina war was one of these issues. The communique said:

"The Chinese side expressed its firm support to the peoples of Vietnam, Laos and Cambodia in their efforts for the attainment of their goal and its firm support to the seven-point proposal of the Provisional Revolutionary Government of the Republic of South Vietnam." The provisional government refers to the Viet Cong.

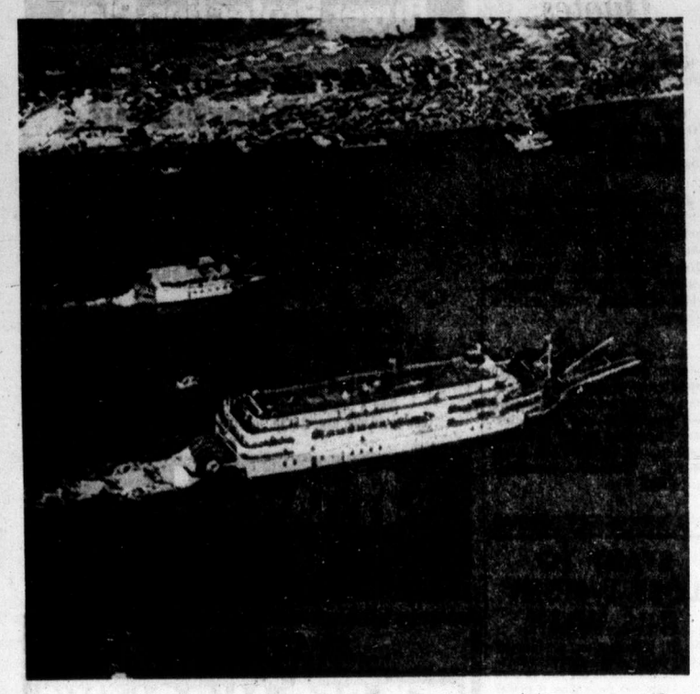

—AP

Underdog Overcomes

Border Star, left, was dwarfed Sunday by Delta Queen, but spunky sternwheeler beat bigger steamer during Arkansas River race. Several thousand spectators lined banks of river to watch little one beat big one, in scene reminiscent of numberless southern movies.

Communication Centre Planned

FORT SMITH, N.W.T. (CP) — Communications Minister Robert Stanbury announced Friday his department will open a regional office in this community 600 miles north of Edmonton to serve the Northwest Territories. He said the office would be a first step in stimulating the growth of telecommunications in the Canadian north.

CROSS BAKED
COMING SOON

ANNUAL
SELL OUT
HONDA
NEXT RED LION
PEARSON

Moores Show Opening Early in Newfoundland

ST. JOHN'S, Nfld. (CP) — The Newfoundland legislature will open Wednesday "to clarify the political situation in the province," Premier Frank Moores announced Monday.

The premier's brief statement at a late-afternoon news conference was an apparent reversal of an earlier announcement indicating the house would not open until later in the month.

Moores said it was decided during an afternoon cabinet meeting to open the house Wednesday to test the Progressive Conservative government's position against the majority Liberal Opposition led by Edward Roberts.

He had told a mid-day news conference the house would not be called into session until the government had completed preparation of a "comprehensive" program of legislation.

The premier said at the later conference he felt the government has sufficient legislation ready to begin a session.

Come Home, Joe
I'm turned on
to C-FAX 1070 Music!

You owe it to yourself to try this new pipe!

This top-grade, London-made briar pipe incorporates an entirely new smoking principle that completely eliminates breaking-in. Tars, sludge, bite, and bitterness never reach your mouth. When you switch to a Carey pipe, you get cleaner, cooler, sweeter, tastier, moisture-free, thoroughly enjoyable smoking. Just send me your name and address for details of my FREE TRIAL OFFER which gives you a Carey pipe to smoke on a test basis for a whole month. You'll have a selection of eight handsome styles to choose from.

E. A. CAREY, Dept. M8
26 Duncan St., Toronto 2B, Ontario

Ian Rendle
(insurance agent)
and the case of the giant eel!

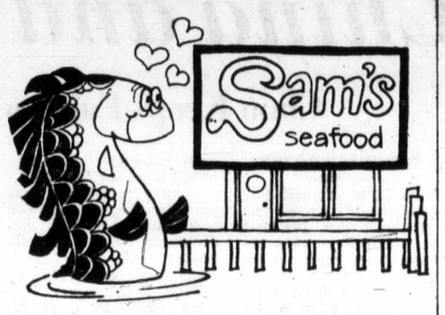

WEDNESDAY, 5:00 P.M.
The phone rang. It was Sam. Of Sam's Seafood.
"My neon sign," he moaned.
"Broken, Sam?"
"Shattered! By a giant Electric Eel!"
"I'll be there in a flash."
A Giant Eel! Could be a slippery customer.

WEDNESDAY, 5:15 P.M.
Found eel. Plugged in to Sam's flashing sign. Drunk with power. Singing "Ohm, sweet ohm." We threw the switch.

FRIDAY, 5:00 P.M.
The eel died. Of shock. Paid Sam's claim. Because Wawanesa All-Risk Commercial Insurance can even cover neon signs. Client happy. Case closed.

Gardner Agencies
899 FORT STREET, VICTORIA. PHONE 385-7721
We insure things: homes, businesses, cars.
Through The Wawanesa Mutual Insurance Company

Winds Delay Jupiter Shot

CAPE KENNEDY (UPI) — The launch of Pioneer 10 on the first trip to Jupiter was postponed a second time Monday because of weather and rescheduled for Wednesday night.

Monday night's problem involved strong upper altitude winds which engineers feared would put severe stresses on the 132-foot rocket as it climbed toward space.

Death with D Study Propose

LINCOLN CITY, Ore. (UPI) — Gov. Tom McCall has proposed that the State of Oregon study the possibility of legalizing mercy killings so sick, elderly persons can choose "death with dignity" instead of "life as a vegetable."

McCall said many elderly persons fear "leading their life a long time in a hospital, possibly unconscious and with a great deal of pain . . . doing nothing, no hope, no enjoyment of life."

Berrigan Betrayal

HARRISBURG, Pa. (AP) — Star government witness Boyd Douglas took the witness stand Monday and said he prepared in advance his betrayal of Rev. Philip Berrigan so authorities "would realize the threat of these people to the United States."

Douglas said he turned FBI informer against Berrigan partly because as a strict Catholic he was concerned about the actions of the militant antiwar priest and the six co-defendants on trial with him on federal conspiracy charges.

The stocky, blond-haired Douglas said Berrigan recruited him as a courier to smuggle mail in and out of the Lewisburg, Pa., federal prison where both were convicts in the summer of 1970.

SPECIAL OFFER!
TV or RADIO ATTACHMENT FOR THE HARD OF HEARING
Hear TV and Radio much better and clearer without annoying people.
ONLY 2.00
Hurry! Supply limited. Mail 2.00 plus name and address to:
"QUALITONE"
319 — 1207 Douglas St., Victoria

Mercury Comet. $2631.
It's as easy to buy, as it is to park, handle and maintain.

There are five basic reasons why people buy small cars. Easy handling. Easy parking. Simple maintenance. Economical operation. Low price. Comet is one compact that offers you all of these.

But there's a lot more to Comet than practicality. It's the sort of car that puts a lot more fun into your driving; that lets you enjoy getting behind the wheel and heading for the open road.

And, whatever the road, you'll find that Comet is extra comfortable with its solid, quiet and smooth ride.

For such a low price, Comet offers many more standard features than you might expect. Like ventless side windows, 2-speed windshield wipers and washers, carpeting, cigar lighter, 170 cubic inch six and fully synchronized 3-speed transmission for performance plus economy and the full complement of Ford Motor Company Safety Design features—including steel guard rails built into every door.

And when it comes to price*, Comet offers you even more reason to buy: COMET—$2631, DUSTER—$2755, NOVA—$2854, DEMON—$2797, VENTURA—$2945. Comet is the compact with a compact car price.

It all adds up to pride of ownership and practicality mixed in with a lot of fun. Whether you choose a 2-door, the slightly larger 4-door or the sporty GT.

To fully appreciate its ride, handling and comfort, test drive Comet at your Mercury dealers. It offers you everything you buy a small car for—including the price.

*Prices quoted are manufacturer's suggested retail prices for base 2-door models F.O.B. Windsor, Oshawa and Oakville as appropriate.

Mercury Comet
The compact car with better ideas.

See your Mercury dealer.

Ford MERCURY
We've made it the way you want it.

6000

For e there's The you

It happens every sum
A lot of our passengers he
to Europe and go on a
super-duper coach tour.
Only to find they've m
super-duper blooper, and
have been happier with a
drive car.
This summer, becaus
think an airline should do
than just get you to Europ
figured out a way to help.
we've organized hundred
holidays tailored to type-
every Tom, Dick and Harr

Tom: (From $17.
Car, bed and break
Mr. Independence hi
for Tom the planned itiner
details organized. Just gi
car, a place to hang his h
good road map—and he'l
the great places himself.
intrepid traveller, we've or
a bunch of "Independenc
Holidays"—an Avis car w
unlimited mileage from o
a day, two types of accom
offers from $7*a night (150
to choose from in over 20
countries). He gets the fre
go where *he* wishes—stop
start as *he* pleases.

*Accommodation based on double occupancy.

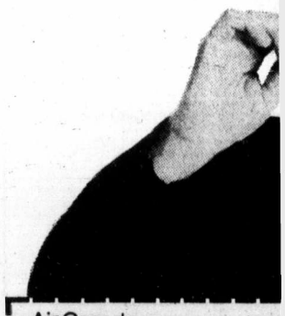

Air Canada,
P.O. Box 598, Montreal 101,
Please send me your broch
Miss
Mrs.
Mr.
Address
City
AIR CAN

TRAVELWORLD 382-3121 On View at Douglas

Winds Delay Jupiter Shot

CAPE KENNEDY (UPI) — The launch of Pioneer 10 on the first trip to Jupiter was postponed a second time Monday because of weather and rescheduled for Wednesday night.

Monday night's problem involved strong upper altitude winds which engineers feared would put severe stresses on the 132-foot rocket as it climbed toward space.

Dam Disaster Survivors

30 Found in Mine

MAN, W. Va. (UPI) — Thirty survivors were found safe Monday night in a hillside mine where they had taken refuge after a dam collapsed and flooded a narrow valley, killing at least 67 persons.

The 30 survivors — men, women and children — all were reported in good condition after hiding in the dark mine for 2½ days without food or water, officials said.

The dramatic rescue came as a controversy arose over a coal mine official's charges that requests to relieve pressure on the dam were rejected by state officials because spillage would pollute waterways.

Gov. Arch Moore denounced news media for "irresponsible" reporting of the mine official's accusations.

After a brief statement, Moore stalked angrily from a news conference called in Charleston Monday night to discuss assertions made by Ben Tudor, assistant superintendent of the Buffalo Mining Co. at Lorado, W. Va.

Tudor said his company tried for a year to get permission from the West Virginia department of natural resources to drain water from the dam.

"They were too concerned about the trout downstream," said Tudor. "It either had to be the people or the trout, and both are gone."

Tudor's assertion brought a sharp rebuke, however, from Edward Furia, mid-Atlantic regional administrator for the U.S. Environmental Protection Agency in Philadelphia. He called it a lame attempt at an excuse for not properly shoring up the sides of the dam."

"We have no expertise to understand the structural integrity of a dam or a holding pond," said Furia, "but if there were a threat to human life with that dam and that information had been made known to a state, federal or any other official, you can damn well believe we'd have done something about it."

Moore said he was told by an official of the Pittston Mining Co., a New York conglomerate that owns the Buffalo Mining Co., that Tudor's remarks were taken "entirely out of context."

Death with Dignity Study Proposed

LINCOLN CITY, Ore. (UPI) — Gov. Tom McCall has proposed that the State of Oregon study the possibility of legalizing mercy killings so sick, elderly persons can choose "death with dignity" instead of "life as a vegetable."

McCall said many elderly persons fear "leading their life a long time in a hospital, possibly unconscious and with a great deal of pain . . . doing nothing, no hope, no enjoyment of life."

To be able to choose life or death legally is "a need that is so agonizingly overwhelming in the minds of the elderly," the 59-year-old governor said.

"I'm old enough to understand the fear," he said.

McCall made his suggestion in a speech to 400 Liberal Republicans attending a weekend conference which considered such controversial issues as legalization of marijuana, amnesty for draft evaders and a state lottery.

we aim to serve you better

Last week the Victoria office received 675 claim applications. 270 were not completed correctly. We had to contact the claimants. Be thorough and accurate to avoid delays.

UNEMPLOYMENT INSURANCE COMMISSION

880 Douglas St., Victoria — 388-3321

We always do our best for you

at Woodward's

FRESH FROZEN BONE IN
Pork Legs lb. ..... 59¢

NEW ZEALAND FROZEN SPRING
Lamb Shanks Lb. ..... 39¢

LIBBY FANCY
Tomato Juice 48 fl. oz. tins ..... 2 for 85¢

PURITAN IRISH OR
Beef Stew 15 fl. oz. tins ..... 2 for 75¢

KELLOGG'S
Corn Flakes 16-oz. ctn. ..... 39¢

MISS MEW
Cat Food 5 varieties, 6-oz. tins ..... 2 for 35¢

LIBBY RED
Kidney Beans 14 fl. oz. tins ..... 2 for 43¢

ROYALE
Bathroom Tissue 2-roll pack ..... 35¢

ALL POWDERED
Detergent 4-lb. 11-oz. ctn. 1.75

PERFEX
Bleach 128 fl. oz. plastic jug ..... 77¢

NEILSON'S LARGE SIZE
Chocolate Bars Banded ..... 4 for 79¢

SNOWFLAKE
Shortening 2½-lb. tub ..... 89¢

TEXAS
Grapefruit Pink, Size 48's ..... 8 for 1.00

ARIZONA
Oranges Civil. For Marmalade jam ..... 10 lbs. 1.00

SUN RAY
Margarine
1-lb. Print
Ea. 19¢

WOODWARD'S COFFEE
Cakes
Assorted
Ea. 53¢

Grocery, Bakery and Dairy items available Feb. 29 to Mar. 4. Meat and Produce items available Feb. 29 only. Personal Shopping Only. We Reserve the Right to Limit Quantities.

For every Tom, Dick and Harry there's a perfect European holiday. The trick is knowing whether you're a Tom, Dick or Harry.

It happens every summer. A lot of our passengers head off to Europe and go on a super-duper coach tour.

Only to find they've made a super-duper blooper, and would have been happier with a self drive car.

This summer, because we think an airline should do more than just get you to Europe—we figured out a way to help. So we've organized hundreds of holidays tailored to type—for every Tom, Dick and Harry.

Tom: (From $17.15* a day. Car, bed and breakfast)

Mr. Independence himself. Not for Tom the planned itinerary, the details organized. Just give him a car, a place to hang his hat, a good road map—and he'll find the great places himself. For our intrepid traveller, we've organized a bunch of "Independence Holidays"—an Avis car with unlimited mileage from only $10.15 a day, two types of accommodation offers from $7* a night (1500 hotels to choose from in over 20 countries). He gets the freedom to go where *he* wishes—stop and start as *he* pleases.

*Accommodation based on double occupancy.

Dick: (From $17* a day, a hotel in the sun, with all meals)

Dick likes to have all the details organized—and he'll take care of the good times in his own way. So he'd rather choose from our "Carefree Holidays" selection.

Our Great British Pub Tour for instance—a car, accommodation and breakfast in some of the most fascinating areas of England for under $14* a day. Or Paris for a day, then off to the Mediterranean sun for as little as $17* a day, airfare from Paris, hotel and all meals included. The details are organized—yet his days and evenings are his own.

Harry: (The best of 8 countries by luxury coach-for only $20.20* a day)

Harry leaves everything in the hands of the experts, even down to the driving. And spends his time being whisked from palace to pub, castle to quaint village in the luxury of a streamlined coach with a bunch of new found friends. For Harry, there's our "Friendship Holidays"—like $20.20* a day for 8 countries, 34 cities, hotels, bath, breakfast and multilingual host all included. And there's more—from first class luxury at under $30* a day to the adventurous Marco Polo (London to Katmandu) for just under $9* per day.

What they all get

A European holiday that's a lot more than just a "seat" to Europe, for starters.

All three—and their wives, can fly on our new 22-45 day excursion fare—the lowest in airline history. Go and return when they want, and their kids can fly for half fare. Best of all—they can use our "Open Jaw" offering—fly into any of our 11 destinations, tour Europe and leave from another—for little or no extra cost. It's all explained in our Free European Holiday Guide. Why not ask your travel agent for one or mail the coupon.

Come see what you've been missing.

Air Canada,
P.O. Box 598, Montreal 101, P.Q.
Please send me your brochure.
Miss
Mrs.
Mr.
Address
City Prov.

AIR CANADA VCT-1

TRAVELWORLD 382-3121 On View at Douglas

NEWSPAPER ADVERTISING SELLS THE MOST

MARKET REPORT

Closing quotations for Monday, Feb. 28, 1972

Quotations supplied by The Canadian Press, Richardson Securities, Pitfield Mackay Ross and Co. Ltd., Merrill Lynch Royal Securities Ltd., A. E. Ames and Co., Annett Mackay Ltd., Pemberton Securities and McLeod Young, Weir and Co.

Toronto Industrials

Quotations in cents unless marked $. z—Odd lot, xd—Ex-dividend, xr—Ex-rights, xw — Ex-warrants. Net change is from previous board-lot closing sale.

Stock	Sales	High	Low	Close	Net Ch'ge
Abitibi	7026	$8⅞	8¾	8⅞	+
Abitbi 7½p	40	$51¼	51¼	51¼	
Aclands	125	$9	9	9	−⅛
Ackind 2p	z20	$12⅝	12⅝	12⅝	
Acres Ltd	1352	$15¾	15⅝	15⅝	−½
Acres A pr	702	$44⅝	44⅝	44⅝	−⅛
Acres wt	2202	430	415	415	−15
A.G.F.M	400	$7	6¾	7	
Agra Ind	5800	$11⅞	11¾	11¾	
Aimco Ind	z35	$17⅞	17⅞	17⅞	
Alta Gas A	748	$57	56⅝	57	+¼
Alta Nat	1700	$22¼	22	22	−⅛
Alcan	23532	$21¼	21	21¼	
Alcan pr	375	$27⅞	27	27	
Algo Cent	100	$9	9	9	
Algoma St	2724	$14⅝	14½	14½	−⅛
Allarco Dv	350	$6	6	6	+⅛
Alliance B	2300	415	395	400	−15
Alumin pr	z125	$18¼	18⅛	18⅛	
Anglo-cn	760	$5⅛	485	495	+15
Anglo-c pr	200	$15⅝	15⅝	15⅝	+⅛
Ang CT 290	50	$40	40	40	−1
Aquitaine	2464	$25	24⅞	24⅞	
Argus	z30	$13½	13½	13½	
Argus B pr	76	$36	36	36	
Argus C pr	1225	$11⅛	11⅛	11⅛	
Asbestos	950	$27	26	27	+¾
Atco Ind	1345	$11¼	11	11⅛	
Ati Sugar	2850	$7¼	7⅛	7⅛	
Ati Sug A	z25	$15⅝	15⅝	15⅝	
Auto Hard	700	$8⅛	8	8	−⅛
Avco	z10	$17	17	17	
Bk Mtl	12711	$22¼	21¾	22	+⅛
Bank N S	3087	$36⅞	36⅝	36⅝	−⅛
B Cdn Nat	480	$17¼	17	17⅛	
Barclona	500	55	55	55	+10
Bartaco	400	$5⅛	5⅛	5⅛	−⅛
Baton B	1200	$19	18⅞	18⅞	−⅛
Bay Mills	z20	145	145	145	
Beavr Eng	150	$8½	8½	8½	
Becker B p	410	$11	10⅞	10⅞	−⅛
Beldng w	1500	420	410	415	−15
Bell Can	18007	$45⅝	45⅜	45⅜	−⅛
Bell A pr	765	$52	51¾	52	
Bell B pr	1060	$53⅝	53⅜	53½	−⅛
Black P	2900	$7½	7	7	−⅜
Block B	10465	370	365	370	−5
Bombrder	2975	$8⅛	8	8	−⅛
Bovis C	15564	230	215	225	+10
Bow Valy	7535	$30½	29⅞	29⅞	−⅝
Bowater	100	470	470	470	+30
Bow-m pr	z15	$33¼	33¼	33¼	
BP Can	13040	$14¾	14⅝	14⅝	+⅛
Bramalea	7475	465	445	450	−10
Bramal w	1840	300	300	300	
Brascan	9053	$22	21¾	22	
Brinco	10027	$5⅝	5½	5½	−⅛
Br Am Bnk	125	$14½	14½	14½	+¼
BC Forest	100	$24¾	24¾	24¾	
BC Frest p	z15	$41	40½	40½	
BC Pack B	200	$22	21½	21½	−½
BC Sugar	600	$20⅝	20⅝	20⅝	
BC Phone	985	$64¼	64	64	
BCPh 4¾ p	85	$67¾	67¾	67¾	
BCPh 1956	25	$68	68	68	
BCPh 6.80	165	$26½	26½	26½	−½
Budd Auto	665	$9¾	9¾	9¾	
Budd A w	415	480	480	480	−15
Burns Fds	1100	$14⅞	14⅞	14⅞	+⅛
Bushnell	350	$8⅞	8⅞	8⅞	−⅛
Cad Dev	950	$10	9⅞	9⅞	−⅛
Cad Dev b p	240	$20¾	20¾	20¾	
CAE Ind	3100	$7¼	6⅞	6⅞	−½
Calgary P	9020	$27¼	27⅛	26⅞	−⅞
Calvrt Dle	1400	115	110	115	+5
Cambridg	2700	$13	12¾	12¾	−¼
Campeau	1100	445	435	445	+35
CD Sugar	425	$31½	31	31½	−½
Can Cem L	406	$52⅛	52	52	
C Cem L p	z78	$20¾	20¾	20¾	
Can Malt	225	$29	28⅞	28⅞	−⅛
Can Malt p	300	90	90	90	+4
C Packrs	1710	$17¾	17⅝	17⅝	
Can Perm	870	$19⅛	19	19	
C Safway p	z20	$81½	81½	81½	
CSL pr	904	$5½	5⅛	5⅛	−⅛
Cdn Brew	9237	$9	8⅞	8⅞	
C Brew Bp	100	$38½	38½	38½	
C Cablesy	7730	$18⅞	18½	18¾	+⅜
C Cable w	2524	495	475	490	+15
Cdn Can A	620	$6⅞	6¾	6¾	−⅛
CC Man A	500	$16	16	16	+¼
C Curtis	3500	97	94	97	+3
Cdn Equty	240	$14	14	14	−½
Cdn Food	500	$6½	6⅜	6½	+⅛
CGE r p	500	$28½	28½	28½	+⅛
CG Invest	185	$75	75	75	+⅛
C Goldie	6525	$6⅛	6⅛	6⅛	
C Hydro	6375	$12¾	12¼	12¼	−⅛
C Hydr pr	100	$16	16	16	
C Imp Bank	4620	$30	29⅞	29⅞	−⅛
CGOL	33010	$11	10½	10⅞	−⅛
CIL	283	$15⅝	15½	15½	−⅛
C Manoir	1520	425	420	425	+10
C Marconi	100	325	325	325	+5
C Ocdental	231	$9⅞	9⅝	9⅝	
CP Inve pr	9605	$28¼	27⅞	27⅞	+⅛
CPIn w	44742	425	390	390	−20
CP Ltd	25671	$15⅛	14⅞	14⅞	
CPL A p	1625	$11⅞	11⅝	11⅝	
CPL $3. pr	105	$9⅞	9½	9½	−⅛
Cdn Salt	325	$16	16	16	
Cdn Tire	175	$43⅞	42½	42½	−1
C Ti A	11172	$39⅛	39	39	−⅛
C Uilties	754	$45¾	45½	45¾	+⅛
C Util w	1300	$12⅝	12⅝	12⅝	+⅛
C Vickers	100	$11⅛	11⅛	11⅛	−⅛
CWN Gas	400	$25	24½	24½	−½
Canron	770	$23¾	23	23	
Capit Div	2000	68	68	68	+1
Cara	250	$5⅞	5⅞	5⅞	
Carrier JD	800	$8	8	8	
Carrier w	400	500	500	500	
Cassidy p	100	$8⅝	8⅝	8⅝	−⅛
CC Yachts	1300	395	390	395	+20
CDP Com	400	100	100	100	+10
CDRH Lt	1285	$10	9⅞	10	+⅛
Celanese	4270	$5⅞	5⅝	5⅝	
Celan 175 p	400	$21⅞	21⅞	21⅞	
Ctl Fund A	100	$7	7	7	−⅛
Chrysler	924	$33⅞	33½	33½	
CHUM	400	$8⅞	8⅝	8⅝	+⅛
CHUM B	700	$10	10⅛	10⅛	+⅛
Cockfield	z50	$6	6	6	
Codville A	100	495	495	495	−5
Columbia	1200	270	250	270	
Columbi p	2575	$7¼	6⅞	6⅞	−⅛
Cmnc	25356	$29⅞	28⅝	28⅝	+⅛
C Holiday I	1455	$14⅝	14⅝	14⅝	
Compro	1000	355	345	345	−15
Computel	600	315	300	315	−15
Comtech	400	250	250	250	
Con Bath	394	$9	8⅞	8⅞	−⅛
C Bath 68 w	200	340	340	340	−20
Con Bldg	2750	230	225	230	−5
Con Textle	367	$5⅝	5½	5⅝	−⅛
Con Distrb	3850	$29	28⅞	29	
Cons Gas	8545	$19⅞	19⅝	19¾	
Con Glass	274	$15¾	15¾	15¾	+¾
Cooper C	240	$17½	17½	17½	−¼
Corby vt	110	$25	25	25	−⅛
Corby B	25	$25¼	25¼	25¼	+⅛
Cornat Ind	1000	200	200	200	−10
Cr Food A	50	$28½	28½	28½	−½
Cosms	z25	140	140	140	
Costain R	5665	$10¼	9⅞	10⅛	+⅛
Crain R L	100	$13¾	13¾	13¾	
Crestbrk	1400	$5	490	5	
Crwn Life	1600	$45	45	45	−⅛
Crush Intl	730	$20½	20½	20½	
Cygnus A	1160	$6⅝	6½	6½	
Cygnus B	955	$6⅝	6⅝	6⅝	+⅛
Dale-R pr	200	$8	8	8	
Dawson D	500	$8⅝	8⅝	8⅝	+1⅛
Delta Ben	2550	395	350	385	+40
Disti Seag	2010	$33	32½	32½	−¼
Doman I	1100	$13	12⅞	13	+⅛
D Pete	15551	$35⅜	33½	34⅞	−⅞
D Bridge	150	$27	27	27	+¼
D Citrus	100	$9½	9½	9½	
D Coal pr	100	$27½	27½	27½	−½
Dofasco	4447	$27¾	27¼	27½	−½
Dom Glass	1350	$11⅝	10⅝	11⅝	+1
Dom Lime	100	$9	9	9	−⅛
Dom Store	5380	$16	15⅞	16	+¼
Domtar	6534	$14⅛	13⅝	13⅝	−⅜
Domtar pr	z80	$15	15	15	
D Textle	3600	$24¼	23¾	24¼	+¼
Doniee M	100	450	450	450	−5
DRG Ltd	z50	$16¾	16¾	16¾	
Du Pont	2108	$27⅞	27¾	27¾	+¼
Dustbane	700	$5½	5¼	5⅜	−⅞
Dylex Div	241	$12¼	12⅛	12¼	−⅛
Dylex D A	843	$11	10½	10½	−¾
Estn Can S	350	$14	13¾	14	+½
Estn Can r	1930	57e	55	57	+6
Econ Isv	600	$16¼	16¼	16¼	+¼
E-L Fin	900	$9⅛	8⅞	9⅛	+¼
E-L Fin w	3600	370	335	355	−20
Electro K	450	$5¼	5⅛	5¼	+¼
Electro Itd	1375	$54	51	52	−1¾
Emco	1500	$7½	7⅜	7⅜	−⅛
Exquisite	z52	490	490	490	
Falcon	3060	$90	86	87¾	−¼
Fed Grain	6800	$8	7⅞	8	+⅛
Fields S	1525	$16⅜	16	16	−⅛
Finning T	200	$15¾	15⅝	15⅝	−⅛
Fittings	z30	$15	15	15	
Fleet Mfg	2600	110	110	110	
Ford Cnda	320	$88	87¼	87¼	−1¾
F Seasons	974	$18½	18⅛	18½	+½
F Season w	955	$11¼	10¾	11	
FPE Pion	300	$19¾	19¾	19¾	−¾
Fraser	z30	$14⅛	14⅛	14⅛	
Fruehauf	100	$25	25	25	
Gaz Metr	2400	$6¼	6⅛	6⅛	
Gaz 5½ pr	55	$70	70	70	
Gaz M 63w	500	160	160	160	−5
Gen Bkker	500	375	375	375	−20
Gen Di trb	581	$22¾	22¼	22¼	−¼
GMC	186	$79½	79½	79½	+1
Genstar L	3610	$15⅝	15½	15⅝	−⅛
Gnstar L w	500	600	600	600	
Gesco Dis	550	$6⅛	6	6	−⅛
Glendale	400	$7	6¾	6¾	−⅛
Genair	10800	200	180	195	−5
Gleng B p	2800	355	330	330	−30
Gleng A w	300	85	85	85	
Gleng B w	100	110	110	110	−15
Gold Crest	1600	$6½	6⅛	6¼	−¼
Goodyer	20	$207	207	207	−3
Godyear p	100	$36½	36½	36½	−2½
G Mckay A	850	$8	8	8	−⅛
G Mckay B	2025	$25¼	25	25	
Graft G	450	$24⅛	23¾	24⅛	+⅛
Greb Ind	300	$7	7	7	
GL Paper	220	$18⅛	18⅛	18⅛	+⅛
GL Pap w	500	310	305	305	
GL Power	400	$19⅞	19⅝	19⅝	−¼
GN Capital	1800	$10⅝	10¼	10½	+¼
GNGas A p	z2	$20¾	20¾	20¾	
Gt W Life	1277	$60⅞	59½	60⅞	+1⅜
Gt West S	500	$7¼	7⅛	7¼	
Greyhnd C	140	215	215	215	+5
Greyhnd	210	$18⅞	18⅞	18⅞	−⅛
Grissol F	525	$9¼	9⅛	9¼	+¼
GSW Cl A	z25	$11½	11½	11½	
GSW Cl B	4500	$12	11⅜	12	+½
GSW C pr	z15	$73⅛	73⅛	73⅛	
Guar Trst	1295	$14⅞	14¾	14⅞	+⅛
Gulf C	25578	$29¾	29⅛	29¾	+½
Half D r	26465	45	20	25	−25
H Group	3150	$11⅛	10¾	10¾	−⅛
Ham Tr	600	$13½	13½	13½	
Hand Chm	100	450	450	450	−50
Hardee	2297	135	130	135	−5
Hardee pr	25	$95	95	95	
Hard Carp	z35	$18¾	18¾	18¾	
Hard Crp A	1035	$18⅝	18⅝	18⅝	
Harlequin	1010	$6¼	6	6	
Harris J S	920	340	335	335	
Harveys F	4020	110	105	105	
Hawker S	1000	260	260	260	−10
Hays Dna	3730	$16½	15⅞	16⅜	+⅛
Hedway C	1640	440	435	435	−10
Home A	8500	$36¼	35⅞	35⅞	−⅛
Home B	205	$35⅝	35⅛	35⅝	+⅜
Horne Pit	2410	320	310	320	+15
H Bay Co	8570	$21⅛	20¾	20¾	+¼
HBOG	16600	$45⅞	45	45⅛	+⅜
HB Oil G pr	225	$53¾	53½	53½	−½
Huron Eri	2701	$31	30½	30½	−⅛
Husky Oil	2420	$16¼	16	16⅛	
Husky B pr	100	$43¼	43¼	43¼	+¼
Husky D w	400	605	605	605	−5
Husy E w	720	650	630	650	
IAC	2580	$21¼	21	21	−⅛
IAC w	1800	890	875	885	+15
Imasco	2690	$22⅜	22⅛	22⅜	+¼
Imasco A p	z45	440	440	440	
Imp Gen	200	495	495	495	−5
Imp Life	150	$200	198	198	+3
Imp Oil	9744	$32¼	31⅞	32⅛	+⅛
Income Di	625	$9½	9½	9½	
Inc Dis w	z65	87	87	87	
Indal Can	z100	$12	12	12	
Indusmin	100	$10¼	10¼	10¼	+¼
Ind Adhes	1000	$17	17	17	−⅛
Inglis	100	$14¾	14¾	14¾	+¼
Inland Gas	2631	$16	15¾	15⅞	
Inland G p	100	$15⅜	15⅜	15⅜	
Inter-City	1750	$9⅛	9	9	
Inter C A w	2152	495	475	480	+5
Inter C B w	3200	425	420	420	
IBM	228	$368¾	366	366	−4
IMC	1100	$19¼	19¼	19¼	−¾
I Nickel	47024	$34½	33⅞	34½	+1⅛
I Util	10920	$50	49½	49¾	+⅛
I Div	16815	460	410	440	+40
I PL	10822	$33½	33	33⅛	−⅛
Int Pipe w	9770	$16½	16¼	16⅜	+⅛
Intpr Steel	6025	$9⅞	9⅝	9¾	
Intpr Stl pr	100	$29¼	29¼	29¼	
Inv Group	765	$10	10	10	−⅛
Inv Grp A	5440	$10⅝	10⅜	10½	
Inv Grp S p	1400	$24	23¾	24	
Irwin Toy	150	$21	21	21	
ITL Ind	1345	360	350	360	+20
IWC Ind	5500	290	255	270	−15
Kaiser Re	2600	400	390	400	+5
Kaps Tr	15600	$9½	9⅜	9⅜	−¼
Keeprite P	900	$12⅛	12⅛	12⅛	−⅛
Kelly D A	z50	$6	6	6	
Kelsey H	z25	$8	8	8	
Kelvinatr	200	$5	5	5	
Kenting	705	$10¾	10	10¾	+½
Koffler	6830	$19	18⅞	19	+¼
Koffler A p	4100	$9¾	9½	9½	
Koffler w	450	870	860	865	−20
Labatt	1450	$23⅝	23½	23½	−¼
Labatt pr	2670	$24½	24⅛	24⅛	−⅛
Laidlaw M	765	$18	17¾	17¾	+⅛
Lailaw A p	300	$17¾	17¾	17¾	−¼
LO Cem	19900	425	415	420	
Laura Sec	115	$10	10	10	
Lau Fin	6298	$12¾	12¼	12¼	
Lau F 1.25	z35	$17¼	17¼	17¼	
Lau F 2.00	143	$27¼	27¼	27¼	
Leigh Inst	8845	$8¼	7⅞	8	+¼
Leons Frn	1050	$8⅞	8⅝	8⅝	−⅛
Levy	350	$15	14	14	−¾
Life Inves	100	$8⅛	8⅛	8⅛	+⅛
Life Inv w	100	135	130	130	−15
Lob Co A	100	$6⅛	6⅛	6⅛	
Lob Co B	2100	$6¼	6¼	6¼	
Lob G A pr	210	$19¾	19¾	19¾	−¼
Loeb M	2310	370	370	370	
Logistec C	300	$13	13	13	
Maclarn A	z32	$17⅛	17⅛	17⅛	+⅜
Mclan H A	z75	$11⅞	11⅞	11⅞	
MH Cable	1500	$13¼	13	13⅛	−⅛
MB Ltd	4983	$27⅞	27½	27⅞	+⅜
Magna El	855	$5½	5½	5½	+⅛
Magnason	350	$9⅞	9¾	9¾	
Magnetcs	900	125	120	125	+15
Maher pr	100	$9	9	9	+⅝
Major H D	500	200	200	200	−5
M Lf Gard	z10	$29	28¾	28¾	
Maritime	203	$24½	24½	24½	
Mrkbro	18600	$8⅜	8	8	−½
Markbro w	1525	205	195	195	−10
Mass-Fer	6390	$14¼	14⅛	14¼	+⅛
McLaghin	1150	$16	15⅞	15⅞	
McLagn w	1200	895	895	895	
MEPC	1965	$8⅛	8⅛	8⅛	
MEPC w	800	325	325	325	
Met Stores	650	$18⅜	18⅛	18⅛	−⅛
Mex LP	z3	$6¾	6¼	6¾	
Microsyst	4327	$7½	7¼	7½	+⅜
Micrsys w	5788	255	250	250	−10
Milt Brick	574	485	460	460	−30
MLW Wor	500	$14	14	14	+¼
Molson A	3065	$23½	23	23½	+⅛
Molson B	1000	$23	23	23	+⅛
Monenco	z75	$7	7	7	
Mnt Trst	z25	$20	20	20	
Moore	5580	$43¾	43⅜	43¾	+⅛
Morse A	100	$13	13	13	
Morse B	100	$33	33	33	+½
Morse rp	z10	$35¼	35¼	35¼	
Morse B pr	25	$35¾	35¾	35¾	+3¼
MTS Inter	1372	280	280	280	−10
Murphy	950	$14¾	14⅝	14⅝	
Nabrs Dlg	300	$12½	12½	12½	
NaChr	11675	$11⅛	10¾	11	+¼
Nat Drug	100	$7⅞	7⅞	7⅞	−⅛
N Nuring H	3000	255	250	250	−5
Nat Sea	325	$8¾	8½	8½	
Neonex	11060	$5⅜	5¼	5¼	
NB Tel	292	$15½	15⅜	15⅜	−⅛
N Provid D	3000	50	46	46	−4
Nfld LP	1000	$12¾	12¾	12¾	
Noran	16452	$40	39⅝	40	+½
Nor Ctl G	9955	$14¾	14½	14⅝	
Nor Ctl B p	550	$30⅛	30⅛	30⅛	
Nor Ctl w	1450	690	680	680	
NS Savngs	z10	$17¼	17¼	17¼	
NSI Mark	3450	$7¼	7⅛	7¼	+⅛
NuWest D	1190	$9¼	9⅛	9¼	
Ocdentl Pt	200	$12¼	12¼	12¼	−⅛
Okanagan	150	$7⅝	7⅝	7⅝	+⅛
Ontario Tr	1237	$8⅞	8⅝	8¾	−⅛
Orlando R	600	$6½	6½	6½	
OSF Ind	2620	$6⅝	6	6¼	+¼
Osh A	12840	$14	13⅜	13½	−⅜
Oshawa w	800	180	170	170	
Overlnd 2 p	200	390	390	390	−10
Pac P	32055	$33¾	33	33⅜	+⅜
PanCan I	6300	235	230	235	+5
Paragon	500	$5½	5½	5½	+¼
Peel Elder	2300	$22⅞	21½	21½	−⅛
Pembin A	1400	$8⅛	8	8	−⅛
Pembin B	2050	$8⅛	8⅛	8⅛	+⅛
Pemb D p	210	$25	25	25	−½
Penningtn	100	$13¾	13¾	13¾	
PC Jewl	300	$15	15	15	
PC Jwl A	150	$14	14	14	−¼
P Dept S	2650	$16¾	16¼	16¼	−⅛
Petrofina	1526	$25¼	24¾	24¾	−¼
Phillips Cb	2000	$11⅛	11⅛	11⅛	
Photo Eng	100	$21½	21½	21½	
Pitts Eng	500	$16¾	16⅝	16⅝	
Pow Corp	6280	$8½	8⅛	8⅛	+⅛
Pow Crp pr	325	$31	30⅞	31	+¼
Pow C 5 pr	z25	$11	11	11	
Pre Cable	5350	$16¼	16	16⅛	+⅛
Price Com	5416	$8⅝	8½	8½	
Prov B Can	1100	$17½	17½	17½	+⅛
Q Brdcast	1300	$9	9	9	−⅛
Que Tel	123	$15¾	15¾	15¾	−⅛
Rank Org	2190	$26¼	25⅞	25⅞	−⅛
Rapid Gr A	200	$9	9	9	+⅛
Readers D	575	$13½	13⅜	13½	+⅜
Realty C	3100	$5⅞	5⅛	5¼	+⅛
Realty C w	3500	270	255	260	+5
Reed S	10675	$9⅞	9⅝	9¾	
Reichhold	1600	$11⅛	11	11⅛	+⅛
Reich wt	300	500	500	500	+60
Reitman A	100	$20¾	20¾	20¾	
Rileys D	z50	240	240	240	
Ripley Int	200	375	375	375	−5
R Little	800	$73	70¼	71	+2
R Little A	200	$72	70	70	+4½
Rolland	100	410	410	410	
Ronald Fd	300	$16⅝	16	16	−⅝
Rothman	1570	$20	19⅝	19⅝	−⅜
Rothmn w	1500	600	560	575	−5
Rothm A p	100	$87½	87½	87½	
Rothm 2p	2190	$23⅛	23	23	+¼
Royal Bnk	6791	$33¾	33½	33½	−⅛
Royal Trst	220	$41¼	41	41	−½
Russel A	2784	$13⅞	13⅝	13⅝	−⅛
Russl H p	975	$27⅞	27½	27½	
StL Cem A	905	$41	41	41	
St Maur	11300	115	110	110	
Sandwell	300	400	375	375	+15
Sayvette	200	460	460	460	−5
Schneid	100	$13¾	13¾	13¾	+¾
Schneid b p	200	$9⅞	9⅞	9⅞	+⅛
Scintrex	300	330	325	325	−5
Scot Y	16000	$12½	12¼	12½	+¼
Scot Lasal	3800	$11	10¾	10¾	
Scot Paper	225	$22¾	22½	22½	
Scotts	1800	$17¼	16⅞	17¼	+¼
Seaway M	100	$8	8	8	
Seaway pr	300	$6⅝	6½	6½	−¼
Seaway w	500	100	100	100	+3
Seco Cem	200	$10¼	10¼	10¼	−⅜
Sec C	12030	460	435	455	+20
Selkirk A	250	$21	20⅝	20⅝	−⅜
Shaw LE A	z50	$6½	6¼	6¼	
Shaw Pipe	135	$10½	10½	10½	+⅛
Shell Inv p	590	$38	38	38	+½
Shell Iw	14930	$18	17⅝	18	+⅜
Shell A	1803	$38	37⅞	38	+⅜
Shepherd	2500	$7	6½	6½	
Shully's	600	$5¼	5⅛	5¼	+¼
Sifton Pro	800	$5⅝	5½	5½	−¼
Silverwd A	z50	$15½	15½	15½	
Simpsons	3371	$25¾	25⅜	25⅜	
Simpson S	60	$34½	34½	34½	+¼
Sklar M	8800	425	410	410	−10
Sklar W	400	275	275	275	+5
Skyline H	300	$12½	12¼	12¼	−⅛
Slater Stl	530	$11¾	11⅝	11¾	−⅛
Slat W Can	100	$15¼	15¼	15¼	−½
Slate Walk	400	$9½	9½	9½	
Southam	3005	$23¼	22½	22½	−¾
St Brodcst	1130	$16¼	16⅛	16¼	+¼
St Paving	150	$12⅝	12⅝	12⅝	−⅛
St Can	16508	$31	30⅞	30⅞	−⅛
Steetley I	250	$11	11	11	+¼
Steinbg A	555	$27⅜	27	27¼	
Steintron	1550	490	480	480	
Ster Trust	z50	$9⅞	9⅞	9⅞	
Ster Trst r	200	33	33	33	−2
Stuart Hs	200	325	325	325	−25
Tamblyn	100	$19⅞	19⅞	19⅞	−⅛
Texaco	925	$44½	44	44⅜	−⅜
Texaco pr	500	$65	65	65	
Texas G	14830	$21	20⅛	20½	−⅝
Thd CGlp	125	$32	32	32	
Thom Nes	1725	$34½	34¼	34¼	
Thom N pr	70	$50⅛	50⅛	50⅛	−⅜
Toromont	8800	200	195	200	+15
Tor Dm Bk	8370	$33¾	33⅝	33¾	
Tor Star B	100	$45¾	45¾	45¾	+¼
Traders A	238	$17⅜	17⅜	17⅜	+⅜
Traders B	100	$16	16	16	
Traders 5 p	25	$25½	25½	25½	+½
Trader B p	50	$28¼	28¼	28¼	+¼
Trader 65 w	825	370	365	365	
Trader 66 w	z20	630	630	630	
Transair	400	325	325	325	
Trnsair w	2100	120	110	115	
Tr Can PL	6674	$42¼	41¾	41¾	
Tr Can Pl p	200	$41½	41½	41½	+⅛
Tr Can A pr	50	$78	78	78	+1½
Tr Can P w	1570	$14¾	14½	14⅝	−⅛
Transglob	300	165	165	165	+15
Trans Mt	2070	$24½	24⅛	24¼	−⅜
Trimac	800	$8⅞	8¾	8⅞	+⅛
Trizec Crp	331	$20¼	20¼	20¼	−⅛
Trizec w	1500	66	66	66	+2
Tru-Wall	3900	370	360	360	−10
Uap Inc	100	$20	20	20	+1
UNAS Inv	z27	$19⅜	19⅜	19⅜	
Un Carbid	2625	$16⅞	16⅜	16¾	+¼
U Gas	26185	$13¾	13¼	13½	−¼
UGas A pr	25	$43½	43½	43½	
Union Oil	z25	$44½	44½	44½	
U Corp B	215	$15¾	15¾	15¾	−¼
I Corp pr	z50	$19⅝	19⅝	19⅝	
Un Fn Mgt	450	$8¼	8	8	−⅛
Un Wburn	z33	400	400	400	
UWbn 6¼p	50	$38½	38½	38½	
U Sections	100	$8	8	8	
Van Der	1615	$7½	7⅛	7⅜	−⅛
Van Ness	300	70	70	70	
Venpower	600	140	140	140	−5
Versati A	1600	435	430	435	+10
Vic G Tr	1040	$23¾	23¼	23⅜	−⅛
Vilcentre	z40	$11	11	11	
Vulcan Ind	200	$9¼	9¼	9¼	
Waiax	1100	$17	16⅞	17	+¼
Wal GW	4315	$47¼	46¾	46¾	−¼
Weldwod	4700	$12⅝	12⅜	12⅜	−¼
Wstburne	4850	$13¼	12	12	−1
Wcoast Pt	6300	$13	11⅝	11⅝	−⅛
W Pet A p	910	$33⅛	33	33	
Wcoast	15647	$30⅞	30½	30¾	+⅛
Wcoast w	7795	$10⅞	10⅝	10¾	
Westfair p	z20	$18	18	18	
West Ind	200	175	175	175	−5
Westeel	1685	$21¾	21⅛	21¼	−¼
W Brdcast	6425	$14¾	14⅝	14⅝	−¼
W Cdn Seed	700	$5⅝	5⅝	5⅝	+⅛
W Realty	1700	$9⅛	9	9	
Westnhse	475	$19⅝	19½	19½	
Weston	11801	$18	17¾	17¾	−⅛
Wstn 4½p	40	$64	64	64	
White Pas	125	$11¾	11¾	11¾	+⅛
Wiley Oil	9242	$11	10⅝	11	+½
Winco S	200	$6	6	6	−⅛
Winn SF	z50	$8½	8½	8½	
Woodwd A	1210	$28⅝	28½	28⅝	+¼
YR Prop	100	$10	10	10	
Zellers	4060	$17	16½	16¾	−⅛
Zenith	200	265	265	265	

Toronto Oils

Stock	Sales	High	Low	p.m.	Net Ch'ge
Alt EG	13000	620	605	620	+25
Alminex	2300	585	570	580	+10
Am Leduc	3500	8½	7½	8½	+1
A Quasar P	400	620	620	620	+15
Asamera	1090	$19½	18¾	19	−½
Ashland C	2450	$15	14⅞	14⅞	
BP OG	54282	660	610	610	−10
Bralor OG	1400	260	245	245	−10
C Geo	88887	148	135	136	−18
C Nor West	8000	295	290	290	+2
CS Pete	308295	$10	800	840	−75
CSPet w	100232	655	510	540	−50
C Bonza	24600	160	149	155	+5
CE Gas	18080	390	365	365	−25
C Homestd	7190	945	880	880	−30
CLI Pete	4000	72	68	72	−2
C Reserve	3150	570	520	545	−25
Cdn Sup O	3913	$42¾	42¼	42¼	−½
Candel Oil	1110	$11⅞	11⅞	11⅞	+¼
Chieftn	21033	$10	950	990	+40
Clark Can	9075	430	395	410	−15
Decca R	z40	270	270	270	
Frnca	63400	705	625	670	−10
Gr Plains	2495	$35	33	33	−2
Gt COlsds	1565	530	515	530	+15
Huston	12050	253	246	248	+3
Houston w	200	72	72	72	−8
Inter Tech	2500	90	84	90	
Lochil	11500	165	155	155	−6
Merland E	500	63	63	63	−2
Midcon	500	58	58	58	
Mineral R	2000	45	43	45	+4
N Pete	10100	215	205	210	
N Davies	5000	7	7	7	+½
NC Oils	4300	695	670	670	
Nthld	22100	90	90	90	
Numac	5410	$15	14	14⅜	−⅜
Page Pet	5922	265	255	260	+5
Pan Ocean	8682	$13⅜	13	13	−¼
PCdn P	11524	$17¼	16¾	16⅞	−⅛
Peruv	1500	32	29	32	+2
Petrol	6200	134	130	130	−3
Pinnacle P	3100	50	50	50	−2
Place G	2550	[illegible]	[illegible]	107	+1
Ponder	1500	68	68	68	
Peyto Ils	1800	225	220	221	+4
Scurry Rn	5405	$18	17⅞	17⅞	+⅛
Sieben	39025	940	910	920	
Sogepet	3900	133	132	132	
Spoon	10200	11	8	[illegible]	
Total Pet	5400	700	665	670	+20
Tr Can Res	3100	115	110	110	
U Can	32500	525	495	510	
UCnso w	10000	75	63	65	−10
Un Reef P	1000	17	17	17	
Ulster Pet	9100	172	162	162	−3
W Decalta	4800	685	655	655	−25
World Wde	2500	330	325	330	

Egg Market

	Prod.	Whsle
Grade A large	48c	60c
Grade A medium	44c	56c
Grade A small	35c	47c
Grade B	28c	40c

Toronto Mines

Stock	Sales	High	Low	Close	Net Ch'ge
Accra	z100	7½	7½	7½	
Acme	205060	41	38	39½	+3½
Agnico	614	216	216	216	−2
Allied Mng	1200	395	385	390	−5
Am Larder	1500	65	64	65	
Ang Ruyn	z200	34½	34½	34½	
Ang UD	370700	220	190	194	−11
Argosy	1000	41	41	41	+1
Armore	2005	12½	12	12	
Asoc Porc	z163	38	38	38	
Aunor	100	251	251	251	−9
Avoca M	3000	75	68	75	+13
Bnkno	76910	780	700	710	−45
Bary Expl	2000	94	92	92	−3
B-Dau	1000	6	6	6	
Bthim	10237	$20¼	19⅞	20	
Bl Hawk	4500	86	85	86	+1
Bral Can F	400	280	276	276	−2
Brameda	1353	100	97	98	+2
Brnda	14265	575	520	550	−10
Broul Reef	1000	25	25	25	−2
Brunsk	82942	380	355	365	+30
Cam Mine	8000	29	28	29	+2½
Camflo	1725	325	315	315	−5
Cam Chib	2800	695	655	665	−10
Camp RL	160	$27¼	27¼	27¼	−⅛
C Tung	3500	160	155	160	+7
Cdn Arrow	1000	17	17	17	−1½
C Jamiesn	100	120	120	120	−3
C Merrill	400	760	760	760	
Cdn Nisto	1250	7½	7	7½	+½
Captain	3000	6	6	6	−1
Cassiar	425	$19	19	19	−¼
Cent Pat	750	185	180	185	+5
Chmly	39980	248	218	248	+13
Chestrvile	5500	14	13	13	−½
Chib Kay	z200	3	3	3	
Coldstm	1039	280	275	279	
Con Fardy	500	99	99	99	+4
C Marben	4100	152	146	146	+3
C Mrsn	14800	195	188	188	−1
Con Negus	1000	7	7	7	
C Ramb	19750	208	192	196	+6
Conwest	400	810	810	810	
Coprcorp	2000	20	20	20	+3
Cop Fields	6300	132	127	128	−3
Coulee	2600	15	15	15	
Craigmt	6300	875	850	870	+5
Crowbank	z125	8	8	8	
D'Aragon	z200	21	21	21	
D'Eldona	9000	50	48	48½	
Delhi Pac	2000	10	9½	9½	
Denison	7020	$29¾	28⅞	29	+1¼
Dicknsn	3000	123	120	123	+9
Dome	100	$65	65	65	−1
D Explo	20700	155	138	138	−13
Donalda	3500	7½	7	7½	−½
Dynsty	16595	875	810	825	−10
East Sull	5270	355	340	350	+20
Falco C	40824	$13⅞	13¾	13⅞	−⅛
F Mar	4000	90	80	85	+5
Fort Relnc	1500	45	45	45	−1
Frobex	12000	38	36	36	−1
Gt Mas	108200	620	525	530	−60
Giant Yk	1200	900	890	900	+40
Granduc	5700	525	485	525	+30
Granisle	1710	870	860	870	+25
Green Pnt	9000	19	18	18	−1½
Highmont	700	265	250	265	+10
Hollinger	1750	$40	39½	39½	−½
Hud B	10345	$24½	23⅞	24½	+1
Hydra Ex	1000	19	19	19	
Int Bibis T	2500	11	11	11	−2
Int Halliw	900	25	25	25	+1
Int Mogul	2835	$11¼	10⅞	10⅞	−⅛
I Obask	40300	73	64	67	−5
Iron Bay T	350	375	370	370	
Irish Cop	1000	7½	7½	7½	
Iso	6200	150	140	150	+10
Joliet	4900	24	24	24	−1
Jorex Ltd	2300	160	155	160	+10
Joutel	12900	60	58	60	+5
Kam Kotia	3700	60	59	61	+4
Kerr Ad	12116	935	900	930	+30
K Anac	99000	30½	25	28	+3
Kirk Min	z90	2	2	2	
KT Mining	1000	10	10	10	−1
Lab Min	175	$38	38	38	−½
Lacanex w	1500	31	31	31	
L Osu	2000	6½	6½	6½	
L Shore	383	265	265	265	−5
La Luz	15400	585	525	540	+35
Langis	1000	8	8	8	
Liberian	200	960	950	950	−25
Lost Riv	28950	475	435	475	+45
Louvicrt	1000	12	12	12	
Lytton M	2000	195	186	190	+4
Madlin	20901	405	375	375	−5
Man Bar	z20	32	32	32	
Martin	2500	9	9	9	
Mattgmi	9645	$31½	30⅞	31½	+1½
Mc Adam	3200	52	50	51	+1
Mc Intyre	3080	$78	75	78	+3
Mentor	9000	113	111	111	−3
Meta Uran	4000	12	11½	11½	−½
Midrim	2500	18	17	18	
Mt Wright	4075	21	21	21	
Multi	15700	40	38	38	−1
NBU Mime	9900	325	310	310	−5
New Cal	3000	24	24	24	
Newconx	1100	575	550	575	+35
N Goldvue	6000	5½	5	5½	
N Kelore	3000	3½	3	3½	
Newlund	1000	14	14	14	
N Que Ragl	1100	680	630	680	+60
Noble M	1300	123	118	118	−1
Norbaska	1100	16	16	16	
N Canada	7800	74	70	71	+1
N Gate	12954	585	545	550	−25
N Rock	7200	220	200	200	−19
N Beauc	2000	32	30	32	+2
Obrien	5800	24½	24	24	+1
Orchan	11000	430	420	420	
P Asbestos	8950	150	136	140	−9
P Coper	10800	195	175	190	+25
Pamour	2300	228	220	228	+3
Pan Centr	6515	330	305	330	+40
Patino N V	800	$21¼	21¼	21¼	+⅛
Pato	100	720	720	720	−30
Pine Point	3960	$32	31½	31½	−½
Placer	2345	$33½	32	33	+2
Prado Exp	2700	160	155	155	−5
Preston	7275	840	800	835	+35
Pure Silv	615	235	232	235	
Que Man	3000	11	11	11	−1
Q Mattgmi	1500	29	28	28	
Que Sturg	2000	12	11	11	+½
Radiore	3000	26	25	25	−2
Rayrock	1500	130	128	128	
Reeves	1617	60	60	60	−3
Rio Algom	2985	$17¼	16⅞	17⅛	+⅜
Roman	20650	730	700	725	+50
Ryanor	8000	14½	14	14	
St Fabien	500	10	10	10	
Satellite	5125	7½	7	7½	+1
Sherr	29163	$16	15½	16	+¼
Sigma	500	550	550	550	
Sil Miller	1500	4½	4½	4½	
Silmq	22500	29½	21	21	
Stp R	10325	225	222	225	+2
Sud Cont	3500	28½	28	28	−1
Sullivan	8192	350	325	345	+15
Sun Ex	17500	13½	13½	13½	+1
Tara	9250	$15⅞	15½	15½	−⅜
Teck Cor A	8330	525	515	515	+5
Teck Cor B	3178	480	450	475	+30
Texmont	1000	47	47	47	
Tex-Sol	1000	50	50	50	+3
Thom L	1000	24	24	24	+2
Tombill	2600	70	68	68	
Tormex M	2200	160	155	155	−5
Tribag	2700	78	70	78	+8
Tundra	937	17½	17½	17½	−4½
U Keno	100	410	410	410	+10
U Siscoe	600	147	144	147	−2
Upp C	28100	251	225	226	−14
Urban Q	5500	9	9	9	
West Mine	3000	335	330	330	+5
Wfield	14350	142	136	142	
Wstfield w	200	80	80	80	
Whithorse	3990	223	210	215	−4
Willroy	5596	90	90	90	
Win-Eld	5200	9	8½	9	+½
Yk Bear	6400	465	440	440	−5
Zulapa	z125	10	10	10	

★ ★ ★

Primary Distribution

The shares of the following companies may be considered as being in primary distribution through the facilities of the Exchange pursuant to a Statement of Material Fact.

e — previously issued shares.

Stock	Sales	High	Low	Close	Net Ch'ge
N Dimens	3500	49	44	49	+2
Norlex e	3000	28	27	27	−1½

Closing Averages

NEW YORK (Dow Jones)

30 Industrials	924.29	up 1.57
20 Transport'n	255.68	off 0.35
15 Utilities	113.08	off 0.51
67 Stocks	319.07	off 0.07

Volume 18.20 million.

TORONTO

154 Industrials	203.76	up 0.48
12 Golds	176.67	off 2.64
29 Base Metals	91.74	off 0.82
19 West'n Oils	226.35	off 1.94

Volume 4.34 million.

MONTREAL

65 Industrials	206.98	up 1.17
13 Utilities	166.16	up .06
7 Banks	270.12	off .75
8 Papers	691.08	off .40
85 Composite	205.89	up .76

Volume: 1.18 million.

Active Stocks

TORONTO

Volume		Close	Change
47024	Intl Nickel	34½	+1⅛
33010	Cdn Indus Gas	10⅝	−¼
32055	Pacific Pete	33⅜	+⅜
26185	Union Gas	13½	−¼
25671	Cdn Pacific Ltd	14⅞	
25578	Gulf Oil Canada	29¾	+½
25356	Cominco	28¼	+⅛
23532	Alcan Alumin	21¼	
19900	Lk Ont Cmnt	420	
18600	Markborough P	8	−½
	Mines and Oils		
370700	Ang Untd Dev	195	−11
308295	Cda Southern	840	−75
205060	Acme Gas	39½	+3½
108200	Giant Mascot	530	−60
99000	Key Anacon	28	+3
	NEW YORK		
486900	Gulf Oil	29⅛	+2⅜
357000	Litton	20¾	−3
181100	Bunk Ramo	10¾	+1¼
179700	Gen Foods	31¾	+⅞
160400	Fed Nat Mtg	24¼	+¾
158800	Gen Tire	26½	+¾
134900	Memorex Cp	29⅜	−2½
129100	Matsushita El	23½	unch
121100	Beth Steel	32	+1½
115700	Dupont	162	−2¾
113800	Inf Chm Nuc	33½	+3⅜
107000	Curtiss Wrt	28½	+2⅞
106400	Pittston	45¼	−½
103800	Am Tel Tel	43⅜	unch
101100	Interest Str	14⅛	+¾
	MONTREAL		
27350	Proflex	260	+20
20190	Cdn Pacific	14⅞	
14950	Celanese Cda	5¾	−⅛
11550	Cdn Cablesys	18¾	+½
11500	Hud Bay Oil	45⅜	+⅜
10392	Bank Montl	22	+⅛
8785	Gulf Oil Cda	29¾	+⅜
8479	Power Corp	8⅛	−⅛
8065	Intl Nickel	34⅜	+1
	Mines		
53800	Amos	19	+½
44000	Kingswood	22	−2
40000	Monteagle Expl	60	−2
38000	Gaspe Que	80	−5
30500	Capri	25	−1

How They Finished

GROUP AVERAGES AT TORONTO

Banks	321.41	−.67
Beverages	370.32	−2.17
Chemicals	117.89	+.55
Communications	391.62	−5.65
Construct Material	131.33	+.42
Food processing	282.04	−2.04
Gen. manufacturing	170.26	−.57
Industrial mines	137.53	+2.99
Merchandising	416.20	−.12
Oil refining	233.81	+1.27
Paper-forest prod	91.27	−.01
Pipelines	278.36	−.85
Real estate	163.24	+1.28
Steels	201.21	−1.46
Trust and loan	269.58	−1.85
Utilities	155.67	−.80
Miscellaneous	129.12	+.40

UP 5; DOWN 12.

Wave of Selling Hits Oil Stocks

TORONTO (CP) — Heavy selling late in the session resulted in severe losses for western oil issues on the Toronto stock market while prices in other sectors closed higher in active trading Monday.

Analysts said the profit-taking in western oils had been expected by most investors "considering the sudden upswing during the past two sessions."

It's Healthy

NEW YORK (AP) — Prices in the stock market, after a session of moderately active trading, ended close to where they started Monday.

One analyst, John Smith of Fahnestock and Co., said the market "is in a healthy condition. It is just looking for a spark to send it up again."

However, he noted the market apparently showed no reaction to the U.S. commerce department's announcement that in January the government's composite index of leading business indicators rose 2.3 per cent, compared with 1.2 per cent in December.

The NYSE index of more than 1,300 common stocks closed up .06 to 59.01.

Pep Departs

MONTREAL (CP) — Some of the pep petered out of the market after last Friday's boom brought by means of an Arctic oil find.

Analysts said investors were waiting for further word on the extent of the Panarctic strike on Ellesmere Island which sparked a vigorous trading at the end of last week.

Prices Off

VANCOUVER — Prices were generally off in active trading. Canterra, up 15 cents at $1.90, led industrials. Among mines, Leemac was off 8 cents at $1.50. Bullion Mountain rose 16 cents at $1.73. Chapparal led oils, up 2 cents at .40.

Dividends

Atlantic Sugar Refineries Ltd. class A 30 cents; payable April 3; record March 20; xd March 16.

Dominion Foundries and Steel Ltd. 22½ cents; payable April 1; record March 10; xd March 8.

Field Stores Ltd. 5 cents; payable Aug. 1: record July 3; xd June 29.

General American Oil Co. of Texas 15 cents U.S.; payable April 1; record March 17; xd March 15.

Box Scores

TORONTO

	Mon.	Fri.
Issues traded	793	778
Advances	241	328
Declines	285	218
Unchanged	267	232
New highs	93	104
New lows	9	17

NEW YORK

	Mon.	Fri.
Issues traded	1758	1737
Advances	749	888
Declines	647	576
Unchanged	335	303
New highs	99	112
New lows	4	3

Golds

LONDON (AP) — Monday's closing gold prices in U.S. dollars an ounce: London $48.55; Paris $48.79; Frankfurt $48.60; Zurich $48.45-$48.60; Hong Kong $49.51; Beirut $1,563 (a kilo).

London Stocks

LONDON (CP) — Closing stocks quotations in new pence unless pounds are indicated: Assd Brit Foods 73½, Blyvoors 146, Bowater Paper 184, Brit Am Tob 341½, Brit Assets Trust 93, Brit Leyland Motors 46⅞, Brit Oxygen 73, Brit Petroleum 614½, Brit Petroleum New 344½, Burmah Oil 434½, Can Pac 748, Charter Cons 267*; Courtaulds 142¾, Distillers 187¼, Dunlop Holdings 195, E and M Ind 220, Free St Geduld 520, Gen Elec 181¼, Gr Univ Strs 310, Hawker Siddeley 357, Hud Bay (pound) 10, ICI 278, IMP Tob 115½, Kloof 262, Marks and Spencer 301, Metal Box 403, Rio Tinto-Zinc 223½, Sec Scott Invest 119, Shell T and T 347½, Tube Investments 481, Unilever 374½, Vickers 91, West Driefontein 897½, Woolworth 127.

BONDS: (in pounds): Brit Transports 78-88 65¾, Brit 2°s Consols 30¼, Funding Fours 99, War Loan 3°s 43⅛.

The Financial Times industrial index 519.2, up 2.9.

The Dollar

MONTREAL

U.S. dollar	1.00 7/32	−1/32
Pound sterling	2.61 3/16	−1/16

NEW YORK

Canadian dollar	.99 51/64	+1/32
Pound sterling	2.60 21/32	−1/64

New York

	Close		
		Johns Manv	37⅞
Allegheny	13⅛	Kaiser Alum	22⅛
Allied Chem	29¾	Kennecott	28¼
Allis Chalm	15¼	Kresges	103
Alcoa	48½	Kiddo Inc	33¾
Amer Air	46	Ling Tem V	13¾
Amer Can	32½	Lockheed	13⅞
AMF Inc	56⅛	Lucky Stores	21⅝
Amer Motors	7⅛	Litton	20¾
Amer S R	22⅞	McDon-Doug	43¼
Amer T T	43⅜	Magnvox	49⅞
Ampex	9⅞	Memorex	29⅜
Anaconda	19⅛	Merck	132
Atlantic Rich	70	Min MM	140
Avco	17⅞	Monsanto	48¾
Avon Prod	111¼	Mont Ward	28⅝
Bell Howell	60⅜	Motorola	93⅛
Beth Steel	31⅝	Nat Airlines	40⅛
Boeing	25⅝	N Cash Reg	31⅞
Boise Casc	18	Natomas	77¾
Bris Myers	64⅜	Newmont	32½
Burl-N'thn	44¾	Occid Pete	12⅞
Burroughs	169	Owens Ill	48⅛
Chase Manh	52½	Pan Am	14¼
Celanese	61½	Penn Central	4⅞
Ches-Ohio	54⅛	Pepsi Cola	73
Chrysler	33½	Phillip Mor	76
Coca-Cola	124¼	Phillips Pete	30½
Colum B'cast	53½	Polaroid	119⅛
Comsat	71¼	Proc Gamble	86⅛
Cons Oil-Gas	7⅜	Radio Corp	41¼
Contin Oil	28½	Revlon	73¼
Control Data	59¼	Repub Steel	22⅜
Crown Cork	23¾	Reynolds	69¼
Crown Zeller	29	Scott Paper	16
Delta Air	56½	SCM Corp	18½
Dow Chem	80⅞	Sears Roe	109
Du Pont	162	Shell Oil	50
East Kodak	107⅜	Singer	90⅞
El Paso	18½	Sperry	37
Fairchild	35⅜	Standard Cal	58⅛
Fd Nat Mort	124¼	Standard NJ	76⅞
Firestone	25¾	Sun Oil	50
Ford	69⅛	Swift	34⅝
Gen Dynam	28⅜	Talley, Ind	13¼
Gen Elec	60⅜	Telex	11⅞
Gen Instru	25½	Texaco	32⅝
Gen Foods	31¾	Texas Gulf	20⅛
Gen Instru	25½	Texas Instru	131¼
Gen Motors	79⅝	Tr World	48½
General Tele	30½	Union Carb	45⅛
General Tire	26½	Union Oil	31⅞
Georgia Pac	44¾	Union Pac	59⅛
Gillette	40½	Un Airlines	47¾
Granby M	19⅛	Un Utilities	18¼
Greyhound	21½	Un Brands	13½
Gulf Oil	29⅛	US Rubber	19⅜
Homestake M	23⅝	US Ply-Cham	24⅞
Honeywell	150¼	US Steel	33
Inland Steel	34	Westinghouse	43⅜
I Bus Mach	367	Wey'hauser	48
Inter Harv	29¾	Woolworth	42
Inter Paper	34¾	Xerox	122¾
Int Tele	62⅝	Xtra Inc	28⅛
Itek	52½	Zenith	47½

Vancouver Trading

Industrials

Stock	Sales	High	Low	Close	Net Ch'ge
A I Steel A	200	$6¼	6¼	6¼	
Abitibi	500	$8⅞	8¾	8¾	
Ath Col	900	185	180	185	+5
Balco	100	$11	11	11	
Baldwin Hls	4200	260	250	260	+10
Block Bros	700	375	365	365	−10
CP Inv Pr	200	$27⅞	27⅞	27⅞	
Cdn Pacific	700	$14⅞	14⅞	14⅞	−⅛
Canterra	35400	200	170	190	+15
Capt Int	2940	$6	6½	6½	¼
Computrx	500	57	57	57	
Cornat Ind	3700	210	200	200	−10
Crestbrk	400	500	500	500	
Crestwood	200	155	155	155	+5
Crown Zell	100	$18	18	18	
Dawson Dev	100	$8½	8½	8½	
Delta Pr A	1030	165	165	165	
Delta Hotel	1300	325	320	320	−5
Doman	2970	$13	12⅞	13	+¼
Edp Indus P	100	140	140	140	
Edp Indus	2300	47	47	47	−3
Finning Tr	150	$15⅝	15⅝	15⅝	−⅛
Four Seas	16000	460	435	460	+20
Gt Nat Lnd	1100	115	110	110	−5
Gt Pac Ind	1600	235	225	235	+5
Grouse Mtn	465	230	225	230	
Hobrough	200	475	475	475	
HYS Canad	600	335	320	330	
Imp Marin	7100	265	245	245	−20
Inlnd N Gs	5000	$16	16	16	+⅛
Integ Wood	2700	395	390	395	
Int Hydro	2025	300	295	295	−5
Inter Land	40	490	490	490	
Int Util	100	$49⅝	49⅝	49⅝	
Int Visual	26350	255	230	255	+25
Ionarc	1725	235	230	235	−5
Kaiser Rs	50	380	380	380	
Key Indust	1000	40	39	39	
Lancer	100	180	180	180	−50
Melton Real	500	180	180	180	
Mercuria	1500	85	85	85	−2
NWL Finan	2000	240	240	240	
Ok Helicopt	500	$7¾	7¾	7¾	
Pace	800	115	105	115	
Pac Nth Gs	100	400	400	400	
P N Gas pr	500	$23	23	23	
PWA	3850	$16⅛	15¾	16	
PWA Pr A	850	$36¾	36	36¾	
Portcomm	1000	125	125	125	
Reedhill Inv	100	$5½	5½	5½	
Geo Sparlin	1200	295	280	290	+10
Tokar	900	265	255	255	−5
T Cda Glass	500	$6	6	6	−⅛
United Prov	1500	205	160	160	−45
H Walker	100	46¾	46¾	46¾	
Wall Redek	400	320	320	320	
Wardair	800	170	170	170	−5
Webb Knap	100	40	40	40	
Weldwood	1430	$12¾	12½	12	
W Cst Tran	200	30⅞	30⅞	30⅞	
Woodwards	250	$28½	28½	28½	
Warrants					
Fidelity wts	100	145	145	145	
Imp Mar A	1700	105	95	100	
Intl Vis A	500	120	120	120	+5
Melton A	2600	80	75	80	
Natl Nur wt	500	51	51	51	
Ok Helic wt	800	415	410	415	+15
Mines					
Adanac	3500	55	51	55	
Adera	13800	44	42	42	−3
Afton Mns	22300	300	277	280	−15
Alice Lk	3000	26	26	26	
Alwin	5500	86	85	85	−2
Anuk	13500	30	28	28	−2
Arlingtn	2400	23	22	23	+1
Arctic	4500	11	10	10	−1
Atlas	10850	48	39	48	+8½
Bthrst Nrs	28970	140	128	130	−7
Bear Intl	8000	26	26	26	
Beeaumnt	37100	17	16	16	+½
Benson	3000	17	17	17	−½
Beth Cop	100	$20	20	20	
Black Gint	4900	34	30	30	
Blue Gulch	1000	40	40	40	
Blue Star	7000	7	7	7	+1
Boundary	2000	15	15	15	
Bow River	12200	73	69	73	−2
Brameda	2117	100	97	100	
Brenmac	13600	73	70	72	−1
Brycon In	10000	25	23	24	−1
Bullion M	120800	178	160	173	+16
Buval Exec	1000	35	35	35	−1
Calico	18800	43	39	40	−3
Calta	4000	102	100	101	−2
Cambridg	7000	40	40	40	−3
C Barranc	1000	23	23	23	
Capri	1600	30	27	27	+1
Car Gold	9700	145	130	133	+3
Casc Moly	500	20	20	20	+1
Cass Cons	7000	10	10	10	
Casino	3000	58	55	55	−1
Churchill	8700	100	90	95	+10
Coast Sil	8500	14	14	14	
Columb R	3000	23	21	21	
C Standrd	1000	20	20	20	−1
C Cinch	1500	17	16	17	
C McKinny	2500	12	12	12	
Cop Giant	14500	18½	16	16	−1
Cop Line	3500	20	20	20	
Cop Ridge	3000	24	24	24	
Cord Intl	3650	175	163	171	+10
Cor All Ind	1000	48	48	48	−5
Coronet	6500	32	30	31	−4
Coseka Rs	21800	295	262	265	−5
Cream Sil	8000	38	37	38	+1
Croyden	7000	14	13	13	−1
Dankoe Mns	100	75	75	75	
Davis Keys	2000	120	117	120	+10
Dsion Intl	5780	125	115	115	−8
Dolly Var	6500	34	33	34	
Dundee	1000	22	22	22	
Dusty Mac	8000	16	14	16	+1
Early Bird	3000	15½	15	15	−1
Exeter Mn	21500	28½	26½	28	
Falaise	4500	15	15	15	
Flagstone	2000	24	24	24	+1
Fortune Ch	37300	45	40	40	−5
Frontier Ex	1500	26	26	26	−½
General R	2500	8	7	7	+1
Giant Masc	4200	56	5¼	5¼	−¾
Gibbex M	81780	68	60	62	−10
Gibraltar	13025	710	685	685	+5
Golden Gat	8000	43	39	41	−2
Granduc	500	$5	5	5	
Granisle	100	870	870	870	
Granite M	15000	28	26	26	
G R N Pete	4700	73	71	73	−2
Grn Eagle	2000	37½	36	37½	+2½
Gunn Mns	20500	34	32	32	+2
Hart River	4500	19½	17½	18	−1
High Chief	3000	11	11	11	
Highmont	2300	265	265	265	−5
Highpnt	10000	12	11½	11½	
Hud By M	3500	10	10	10	
Inland Cop	7000	42	40	42	+2
Intl Bornit	1000	24	24	24	−1
Int Marinr	17077	68	65	65	−2
Iskut	500	18	18	18	
Jason Ex	4000	17	16	17	+½
Jaye Ex	500	6	6	6	
Joy Mining	4300	108	95	95	−7
Kamad	6000	57	56	56	+3
Kamloops	1500	10	10	10	−½
Kopan	73400	34½	31	32	−2
Lk Bvrhse	4000	16	16	16	+1
Largo	1000	23	22	22	
Laronge M	3500	60	55	55	
Laura	5300	20	20	20	
Leemac M	92100	159	148	150	−8
Lexingtn	8700	50	47	47	−1
Lon Pride	16000	17	16	16	−2
Lori Expl	3435	26	22	24	
Lornex	1500	950	905	950	+35
Marshall	5500	10	10	10	
Mercury Ex	6000	14	13	13	−1
Mid West	1500	7	7	7	
Mrl Mtn M	2500	21	21	21	−1
Minex	25000	24	22	22	−1
Molymine	8500	10	9	10	+1
Nadina	1100	114	114	114	−1
Nat Nickel	1000	20	20	20	−2
New Cinch	3200	29	24	29	
New Taku	6200	28	27	28	
New Terr	12000	16	15	15	
Newvan R	54100	78	70	75	
Nickel Hill	1000	18	18	18	
Norcan	56000	17½	15	16	+½
Norex Res	16000	18	17	17½	−½
Noroold	3500	4	3½	4	+½
Northair	39000	43	32	32	−½
Northlod	11000	16	16	16	−2
North Pac	14400	41	36	36	−5
NW Ventur	1000	93	92	93	+1
Oro	34000	48	37	39	−1
Pacific Asb	1050	155	155	155	+5
Paramnt	2000	23	23	23	+3
Pathfndr	24450	134	130	132	
Pat Slvr	1000	8	8	8	
Peel	36200	23	19½	19½	−2½
Pinee Lake	11500	18½	16	16	
Pinex Mns	44600	65	57	64	+9
Plateau	2000	44	44	44	−4
Polaris	7000	7½	7	7½	
Primer	1000	13½	13½	13½	−½
Pyramid	29700	39	36	37½	+2½
Quatsino	3000	10	9	10	
Ramid Intl	1000	31	31	31	−1
Riviera Ind	2500	30	28	28	−2
Rockland	6500	22	21½	21½	+½
Ring Hill	7000	64	61	61	
Rose Pass	2000	24	23	23	
Sabina Ind	6500	400	390	390	−10
Sherritt	100	$16	16	16	+¼
Sileurian	3700	9	9	9	
Sivr Ridg	1000	5	5	5	
S Standrd	4300	139	133	139	+6
Slocan	3400	115	115	115	−2
South Seas	2800	29	25	28	
Spartan	12500	20	20	20	−½
Small Lake	4500	105	100	105	+10
Taseko	2000	18	18	18	
Texacal R	10000	31	31	31	−1
Torwest	1500	28	25	25	−2
Trans Col	133500	30	28	28	−1
Trojan	12000	36	35	35	
Turismo In	2500	36	30	33	−3
Untd Cop	1000	14	14	14	
Valley Cop	2603	995	950	950	−15
Ventures	5000	10	10	10	
Western M	800	335	335	335	+10
Windermr	200	30	30	30	
Zenith	2000	43	42	42	−3
Warrants					
Dison A	2000	55	52	52	+1
Oils					
Albany Oil	7000	48	46	46	−2
Allied Rox	500	74	74	74	+2
Ballindry	3200	129	115	129	+18
Bison	5	735	735	735	
Canarctic	15000	24	23	24	
Chappari	80200	41	36	40	+2
Colonial	1000	90	90	90	
Comaplex	1833	145	145	145	
Commercl	1000	11	11	11	
Embassy	4000	52	47	52	+5
Five Star	2000	14	14	14	−1
Freehold	3700	135	130	130	
Futurity	7000	28	25	26	+1
Plains Pete	8100	33	30	30	−4
Ponderay	9700	144	130	131	−9
Rand Rees	6100	50	48½	50	+1
Share	13000	17	15½	16	−1
S Christal	4000	64	63	63	
S Pac Pete	1100	6	6	6	
Stampede	12450	107	100	102	−5
Sunlite	300	$9½	9¼	9¼	+¼
TC Res	200	114	110	114	+8
Varnas	15000	49	48	48	−4
Western Ex	8500	17	16	17	
Wstn Warn	4000	60	52	52	−6
Whistler	1000	35	35	35	
Warrants					
Comaplx A	18000	35	30	31	−3
Banks					
Bank BC	536	$26¼	26	26¼	

★ ★ ★

Interim Listings

Stock	Bid	Ask	Stock	Bid	Ask
			Ice Stat	26	30
Abella R	50	53	Intl Spac	80	83
Achern	42	50	Jackpot	15	25
Alakon	10	13	Juniper	22	25
Altair	14	19	Keiglen	12	14
Alvija	12½	14	Kelver	40	42
Amalgm	5	6	Kismet	36	40
Ambas	16	17	Komo Ex	7	10
Amber R	36	40	Lewes R	15	17
Anchor	43	45	Listeng	85	88
Andex	27	29	Low Val	13	15
An Bomr	75	79	Lucky St	23	28
An West	10	12	Marlex	36	39
Annmar	5	6	Maverk	26	32
Arcada	12	15	Meteor	6	12
Athena	13	18	Molli M	13	19
Attila	82	89	Monrch	7	10
Babine I	18	20	Moroco	7½	9
Bonnet		12	Nation L		24
Bon Val		37	N Gld Str		30
Borawy	26½	28	Nisson	240	255
Brwstr	30	35	Nth Isl	15	
Buckey	40	44	Ortega	6	7
Calix	5	6	P N Oils	10	12
Can Bas	23	25	Panthr	22	25
Cardwl	22	23	Payette	18	19
Craolin	28	29	Payco	4	5
Centex	26	28	Radiatn	7	7¼
Celtic	118	120	Rackla		16
Citex	16	17	Rayore	45	47
Cleveld	6½	8	Reco	10	13
Coast In	95	100	Red Mtl	8	10
Condor	10	12	Rchwd	235	290
Conoco S	34		Rimrk	45	50
Cop Mac	37	38	Robert	45	58
C Queen	10	18	Rocket	22	25
Cosmic	13		Rokon	35	38
Drkhk	165	170	San Jac	9½	15
Darsi	16½	17	SShasta	50	60
David	24	28	Sheeba	55	65
Delkirk		9	Shawnx	20	
Demsy	67	68	Sierra	110	1½
Dictatr	21	23	Silmnc	21½	25
Donna	11	13	Silvrcp	14	20
Dorita	12	16	Slv Spr	60	65
Dynam	17	19	Solomn	47	49
Eagle R	40	44	Specair	15	19
Echo By	15	20	Spenho	6½	9
Emper	9	9½	Stealiak	12	14
Equat R	30	33	Sunris	8	10
Fairbrn	8	10	Swim Lk	20½	22
Falcon	43	49	Tanely	12	13½
Fawn By	14	16	Tanzill	20	23
Gary M	16	23	Teknol	35	38
Geoqst	165	172	Texal Dy	25	29
Giant Mt	25	26	Thndr V	66	68
Glen Cop	21	22	Toply Cr	8	10
Glenlyn	10	19	Tyee Lk	32	33
Gold Rv	16	17	Univ Pat	18	20
Gramr	32	40	Univex	53	55
Grt Slav	4	9	Vanalta	39	40
Gulf Ttn	30	36	Vasflod	8	9
Han Gld	22	23	Victor	10	11
Hertz In	17	18	Waycm	74	90
Hiberna	14	15	W Stand	10	
Highld L	20½	21	Whipsw	15	17
High Mr	13	18	White R	47	50
High Val	18	19	Whitesl	13	15
Honda	29	34	Yreka	21	22
Hub Mn	24	27	Alvila Rt	½	
Hunt Bas		12	C Bas rt	½	1

Mutuals—Bonds

MUTUALS

	Bid	Ask
Acro Fd	137	151
All Cdn Com	869	950
All Cdn Div	970	1060
All Cdn Ven	406	444
Amer Gr	684	751
Andreae Eq	491	537
Assoc Inv	591	597
Canada Gr	607	667
Canagex	1064	1150
Cdn Gs En	1466	1611
Cdn Inv Fd	510	550
Cdn Sec Gr	533	586
CSA Gold	566	619
Cdn Trust'd	508	558
CSM Japan	994	1092
Capital Gr	1031	1120
Chase Fd	1200	1311
Coll Mut	679	746
Com Intl	1453	1597
Com Intl Lv	389	427
Com Vent	734	807
Corp Inv	616	673
Corp Inv SF	522	571
Dreyfus	1314	1440
Eaton Viking	566	615
Entarea Inv	666	732
Exec Inv Intl	316	
Gis Comp	1117	1228
Gis Income	402	442
Growth Eq	733	805
Guard Gr	956	
Harvard	741	812
Indus Gr	657	722
Inf Eng	252	277
Inf Gr	615	676
Inf Inc	432	475
Inv Gr	1223	1337
Inv Intl	794	868
Inv Jap	615	673
Inv Mut	584	639
Maritime Eq	334	365
Mut Accum	592	651
Mut Bond	1100	1209
Mut Gr	584	642
Mut Income	533	586
Natrusco	1486	1544
NW Equity	712	782
NW Financ	503	553
NW Growth	622	684
Pac Comp	795	795
Pac Div	639	639
Pac US	522	522
Pension Mut	853	935
PH and N	1571	1602
Planned Res	468	514
Princ Gr	477	524
Prov Mut	754	824
Prov Stk	633	692
Regent Gr	987	1085
Regent Vent	469	515
Royfund	639	665
Temp Gr	659	720
Timed Inv	841	
Un Accum	545	599
Un Horizon	353	388
Un Amer	256	281
Un Vent	459	504
Univ Sav Eq	819	900
INDUSTRIALS		
AGF Special	342	347
CPI Common	13¾	14¼
Guard Gr pfd	9¼	9½
Joll Jum cm	120	130
BONDS		
Government of Canada		
Do 4¼ 72	99.75	100.05
Do 6¼ 73	101.60	101.80
Do 8 74	106¾	107½
Do 5½ 75	99	99½
Do 3¼ 76	89	89½
Do 5¾ 79	95¾	96¼
Do 4½ 83	84	84¼
Do 6½ 95	94½	
Bell 8 94	100	100¼
BCF 9¾ 92	105	107
BCS 9½ 87	105	
CPSL 9⅜ 90	106	
Husky 8½ 91	100	101
Inco 8⅝ 91	103½	
Noran 9¼ 90	106	
NC Gs 9⅝ 91	108	109
Pa Cen 8½ 94	101	
Ryl Bk 7 91	100½	101½
Steel 9¼ 90	107½	108½
Trdrs 9 91	104	106
TCP 9 91	104	106
Wstcst 8 91	97	97½
CONVERTIBLES		
Ackl'ds 7½ 88	96½	
Al Gas 7½ 90	140	
Blnck B 6½ 88	89	92
Con Gs 5½ 89	98½	99½
Dynasty 7 82	88	
PWA 7 82	110	113
TCP 5 89	107	109
Wcst C 5½ 88	105	107
Wstcst 7½ 91	136½	137½
Wdwds 6¾ 89	140	143
Home 5½ 92	111¾	112½
Genstr 6½ 92	115	117
Scurry 7¼ 88	92	94
Wcst E 5¾ 84	105	107
Wiley 9 81	168	173
Zellers 5½ 91	100	101
Husky 6¼ 97	104½	105½

Imasco Limited

Notice of Annual General Meeting

The Annual General Meeting of the shareholders of Imasco Limited will be held at the Head Office of the Company, 4 Westmount Square, Montreal 216, Quebec, Canada, at 10:30 a.m., on Wednesday, April 12, 1972, for the transaction of the following business:

1. To receive and consider the report of the Directors, including the financial statements of the Company and the report of the Company's Auditors;
2. To elect Directors for the ensuing year;
3. To appoint Auditors for the ensuing year and authorize the Directors to fix their remuneration;
4. To transact such other business as may properly come before the Meeting.

In accordance with the By-laws of the Company, the Directors have chosen Thursday, March 30, 1972, as the record date for the determination of shareholders entitled to notice of this Annual General Meeting.

Montreal, February 18, 1972
NORMAN J. FLYNN, Secretary.

CONDOMINIUM
660 BATTERY
The best location in the world. 1 block to Beacon Hill and sea. Luxurious 1 and 2 bedroom with quality appointments.
SEA VIEWS
Rock Fireplaces
Priced From $17,200
Trades and Financing
Open 1-5 inc. Sundays
384-3021

REAL ESTATE CO-ORDINATOR

To assist in purchasing and assembling land for subdivisions and apartments. Also to handle some house rentals. The applicant to have high school education or better, and willing to put time as the work requires. Only persons with good employment record need apply. We offer security with salary plus commission. Apply with resume and your income expectations. All applications in strict confidence.

Victoria Press Box 629

ANNETT MACKAY LTD.
CANADIAN OIL & GAS STOCKS
Partial profits can be taken on some of these fast-moving stocks. Current information available on Panarctic Oil & Gas Development.
Free booklet "Through the Woods" a guide to simple explanation and understanding a stock exchange, mailed on request.
ANNETT MACKAY LTD.
MEMBERS VANCOUVER STOCK EXCHANGE
STOCKS – BONDS – MUTUAL FUNDS – INVESTMENT DEALERS
623 YATES STREET — 388 6401

Derive Above Average PROFITS
AS AN
EXCLUSIVE DISTRIBUTOR
Leasing Our Patented and Proven
ANTI SHOPLIFTING SYSTEM
To an Unlimited and Waiting Market

International concern seeking stable, intelligent, and full-time working individual (no companies, please) as an exclusive distributor for Vancouver Island.

We manufacture and furnish at no cost to you a revolutionary device and system (not to be confused with anything now on market in your area) which will prevent 85% to 90% of all shoplifting and employee pilferage, plus protect against robbery and burglary.

Systems now on lease in hundreds of locations to all types of businesses, industry and government. Each lease brings distributor a large immediate profit plus a generous and continuous income.

Distributors in U.S., Canada and Europe. To be appointed you should be experienced in dealing with businessmen. A $10,000 returnable cash deposit required on appointment.

Write or phone for confidential projection of earnings from unique method of leasing our systems.

FOTO VU WEST LTD.
553 WEST 8th AVE.
VANCOUVER, B.C. 879-6378

HYCROFT ARMS
1157 FAIRFIELD ROAD
Before buying, see our two or three-bedroom condominium units.
PRICED FROM $22,000 to $25,750
OPEN MONDAY TO SATURDAY
1:30 to 5:00 p.m.
Trade your present home on our deluxe suites. For viewing at any other time, please call:
HARRY COOK 598-3761 OR DES DESJARDINS 385-8925
National Trust
Exclusive Agents
NATIONAL TRUST COMPANY LIMITED
1280 Douglas St. 388-5451

$330 Million Deal

Russia Buys ...

OTTAWA (CP) — Sale of up to 185 million bushels of Canadian wheat to the Soviet Union valued at $330 million was announced in the Commons Monday by Justice Minister Otto Lang, minister responsible for the Canadian Wheat Board.

A firm contract for 130 million bushels have been singed and the Russians have an option to purchase an additional 55 million bushels of wheat and flo... ment.

Deliv... July ... 1973.

Shipm... from ... Coast ... option ... wheat ... Man., ... tion se...

The ... to a ... tract w... pleted ...

VICTORIA WATCH and
TIMEX
REPAIRS
2225 Oak Bay Ave.

MORNING COFFEE
9 A.M. to 10:30 A.M.
35c
Includes Hot Rolls, Jam or Marmalade and all the Coffee you can drink.
GLENSHIEL HOTEL
606 DOUGLAS 383-4164

L...

In po...

Copper
Spot
Fwd
Sales
Tin—
Spot
Fwd
Sales
Lead—
Spot
Fwd
Sales
Zinc—
Spot
Fwd
Sales

Medi... A...

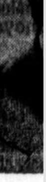

H. D. ... ager, ... ment o... as Wes... of CM... Service...

Mr. Le... after a... perienc... in Wes...

CML s... of equi... the me... sions.

It is a... Domini... Toronto... compa... izing i...

Mr. Le... 1929 W... ver, B...

SEAFRONT CONDOMINIUM
RESIDENCE
TRADE YOUR HOME
FOR FULL MARKET VALUE ON
360 DALLAS
OPEN TO VIEW
2 - 4, Mon. - Sat.

1-, 2-,3-Bedroom Suites as large as your own home.
Up to 1550 sq. ft.
Prices from $19,500
592-2407
DON WHYTE
WHYTE & GOWER
OAK BAY PROPERTIES LTD.
2227 Oak Bay Ave. 592-2407

JAPAN...
We invest there and we're proud ... information on how we have done ... below, or call us at 386-8478.
CANADIAN SECURITY MANAG...
480 - 1070 Douglas St., Vic...
(23 OFFICES ACROSS CAN...
NAME
ADDRESS
PHONE

Mortgage Funds ...
on commercial, industrial and ... properties and suburban estates
Conventional and N.H.A. Funds
Also available: interim construc...
Contact:
North West Trust Company
R. G. Cosby, Branch Manager
717 Fort Street, Victoria
Telephone: 386-3534

One of the bes... ways we know ... SAVE TAX DO... Our Registere... Retirement Sa... Plan.
With it, you ca... deduct and de... and deduct . . .
and earn 7...
CITY TRUST
1306... Phon...
CITY SAVINGS & TRUST
EDMONTON, VICTORIA, VANCOUVER, CALGARY, REGI...

The Dollar

MONTREAL

dollar	1.00 7/32	— 1/32
nd sterling	2.61 3/16	— 1/16

NEW YORK

adian dollar	.99 51/64	+ 1/32
nd sterling	2.60 21/32	— 1/64

New York

	Close	Johns Manv	37⅛
phany	13⅛	Kaiser Alum	23⅛
d Chem	29¾	Kennecott	28¼
Chalm	15¼	Kresges	103
a	48½	Kiddo Inc	33¾
r Air	46	Ling Tem V	13¾
r Can	32½	Lockheed	13⅝
F Inc	56⅛	Lucky Stores	21⅜
r Motors	7⅛	Litton	20¾
r S R	22⅞	McDon-Doug	43¼
r T T	43¾	Magnvox	49¾
ex	9⅞	Memorex	29⅜
conda	19⅛	Merck	132
ntic Rich	70	Min MM	140
o	17⅞	Monsanto	48¾
n Prod	111¼	Mont Ward	28⅝
Howell	60¾	Motorola	93⅞
Steel	31⅝	Nat Airlines	40⅛
ing	25⅝	N Cash Reg	31⅞
e Casc	18	Natomas	77¾
Myers	64⅜	Newmont	32½
-N'thn	44¾	Occid Pete	12⅞
oughs	169	Owens Ill	48¼
e Manh	52½	Pan Am	14¼
nese	61½	Penn Central	4⅞
-Ohio	54¾	Pepsi Cola	73
ysler	33½	Philip Mor	76
-Cola	124¼	Phillips Pete	30½
m B'cast	53½	Polaroid	119⅛
sat	71¼	Proc Gamble	86⅛
Oil-Gas	7⅜	Radio Corp	41¼
in Oil	28½	Revlon	73¼
trol Data	59¼	Repub Steel	22⅜
wn Cork	23¾	Reynolds	69¼
wn Zeller	29	Scott Paper	16
a Air	56½	SCM Corp	18½
Chem	80⅞	Sears Roe	109
Pont	162	Shell Oil	50
Kodak	107⅜	Singer	90⅞
Paso	18½	Sperry	37
child	35⅜	Standard Cal	58⅛
Nat Mort	124¼	Standard NJ	76⅞
stone	25¾	Sun Oil	50
	69⅛	Swift	34⅝
Dynam	28⅜	Talley, Ind	13¼
Elec	60⅜	Telex	11⅞
Instru	25½	Texaco	32⅜
Foods	31¾	Texas Gulf	20¼
Instru	25½	Texas Instru	131¼
Motors	79⅝	Tr World	48½
eral Tele	30½	Union Carb	45⅛
eral Tire	26½	Union Oil	31⅞
rgia Pac	44¾	Union Pac	59⅛
ette	40½	Un Airlines	47¾
nby M	19⅛	Un Utilities	18¼
yhound	21½	Un Brands	13½
Oil	29⅛	US Rubber	19⅝
nestake M	23⅝	US Ply-Cham	26⅞
eywell	150¼	US Steel	33
nd Steel	34	Westinghouse	43⅜
s Mach	367	Wey'hauser	48
r Harv	29¾	Woolworth	42
r Paper	34¾	Xerox	132¾
Tele	62⅜	Xtra Inc	28⅛
	52½	Zenith	47½

Imasco Limited

Notice of
Annual General Meeting

Annual General Meeting of the holders of Imasco Limited will be at the Head Office of the Company, Westmount Square, Montreal 216, ec, Canada, at 10:30 a.m., on esday, April 12, 1972, for the trans of the following business:

o receive and consider the report the Directors, including the financial statements of the Company nd the report of the Company's uditors;

o elect Directors for the ensuing ear;

o appoint Auditors for the ensuing ear and authorize the Directors to x their remuneration;

o transact such other business as ay properly come before the Meeting.

accordance with the By-laws of Company, the Directors have chosen sday, March 30, 1972, as the record for the determination of shareholders entitled to notice of this Annual ral Meeting.

Montreal, February 18, 1972
NORMAN J. FLYNN,
Secretary.

-ORDINATOR

mbling land for subdivi- ndle some house rentals. education or better, and uires. Only persons with pply. We offer security ly with resume and your ions in strict confidence.

Box 629

AY LTD.
GAS STOCKS
n some of these fast- ation available on Pan-
ods" a guide to simple stock exchange, mailed

KAY LTD.
OCK EXCHANGE
— INVESTMENT DEALERS
388 6401

e PROFITS
STRIBUTOR
l and Proven
G SYSTEM
Waiting Market
lligent, and full-time working exclusive distributor for Van-
o you a revolutionary device thing now on market in your all shoplifting and employee burglary.
ocations to all types of busi- ase brings distributor a large inuous income.
. To be appointed you should en. A $10,000 returnable cash
of earnings from unique
ST LTD.
AVE. 879-6378

ARMS
D ROAD
o or three-bedroom
000 to $25,750
SATURDAY
p.m.
n our deluxe suites.
e, please call:
DES DESJARDINS 385-8925
clusive Agents
IONAL TRUST
PANY LIMITED
as St. 388-5451

$330 Million Deal

Russia Buys Wheat

OTTAWA (CP) — Sale of up to 185 million bushels of Canadian wheat to the Soviet Union valued at $330 million was announced in the Commons Monday by Justice Minister Otto Lang, minister responsible for the Canadian Wheat Board.

A firm contract for 130 million bushels have been singed and the Russians have an option to purchase an additional 55 million bushels of wheat and flour, said the announcement.

Deliveries will begin this July and continue through 1973.

Shipments will be made from both Pacific and East Coast ports. Russia has the option to ship part of the wheat through Churchill, Man., during the 1972 navigation season.

The latest sale is in addition to a 130 million-bushel contract with Russia to be completed by June.

VICTORIA WATCH and
TIMEX
REPAIRS
2225 Oak Bay Ave.

MORNING COFFEE
9 A.M. to 10:30 A.M.
35c
Includes Hot Rolls, Jam or Marmalade and all the Coffee you can drink.
GLENSHIEL HOTEL
606 DOUGLAS 383-4164

SEAFRONT CONDOMINIUM
RESIDENCE
TRADE YOUR HOME
FOR FULL MARKET VALUE ON
360 DALLAS
OPEN TO VIEW
2 - 4, Mon. - Sat.

1-, 2-,3-Bedroom Suites as large as your own home.
Up to 1550 sq. ft.
Prices from $19,500
592-2407
DON WHYTE
WHYTE & GOWER
OAK BAY PROPERTIES LTD.
2227 Oak Bay Ave. 592-2407

London Metals

In pounds sterling per metric ton:

Copper—Wire Bars				
Spot	434.50	435	435.50	436
Fwd	442	442.50	442.50	443
Sales 3,950 tons.				
Tin—				
Spot	1431	1433	1434	1436
Fwd	1433	1434	1435	1436
Sales 750 tons.				
Lead—				
Spot	121.25	121.50	122	122.25
Fwd	121.25	121.50	121.50	121.75
Sales 3,850 tons.				
Zinc—				
Spot	151.25	151.75	151	151.50
Fwd	153.50	153.75	153	153.25
Sales 3,800 tons.				

CML
Medical Leasing Service
APPOINTMENT

R. A. LETRUD

H. D. LeBarr, General Manager, announce the appointment of R. A. (Rick) Letrud as Western Regional Manager of CML Medical Leasing Service.

Mr. Letrud joins the company after a number of years experience in the financial field in Western Canada.

CML specializes in the leasing of equipment and furniture to the medical and dental professions.

It is a division of Canadian-Dominion Leasing Corp. Ltd., Toronto, one of the largest companies in Canada specializing in equipment leasing.

Mr. Letrud will be based at 1929 West Broadway, Vancouver, B.C.

JAPAN
We invest there and we're proud of the results. For information on how we have done, mail the coupon below, or call us at 386-8478.
CANADIAN SECURITY MANAGEMENT LTD.
480 - 1070 Douglas St., Victoria, B.C.
(23 OFFICES ACROSS CANADA)
NAME
ADDRESS
PHONE

Mortgage Funds Available
on commercial, industrial and apartment properties and suburban estates
Conventional and N.H.A. Funds
Also available: interim construction loans
Contact:
North West Trust COMPANY
R. G. Cosby, Branch Manager
717 Fort Street, Victoria
Telephone: 386-3534

One of the best ways we know to SAVE TAX DOLLARS.
Our Registered Retirement Savings Plan.
With it, you can deduct and deduct and deduct . . .
and earn 7¼%
CITY TRUST
1306 Douglas Street
Phone: 383-4141
CITY SAVINGS & TRUST COMPANY
EDMONTON, VICTORIA, VANCOUVER, CALGARY, REGINA, WINNIPEG, TORONTO

BUSINESS TOPICS

60 Days All Gone

By GEORGE GIBSON
Colonist Business Editor

Procrastinators awake! This is the day. Today, brought to you by the same friendly folks who brought you Leap Year, is the last available day to move if want to take advantage of a break in your 1971 income tax collections.

But you may have to stand in line. Firms like trust companies, investment dealers, life insurance companies and mutual funds have been signing up people for various forms of registered retirement savings plans at a rapid rate the past few weeks.

Today is the last of the 60 allowed by the Income Tax Act for signing up for the 1971 tax year. You can deduct up to $2,500 in contributions from your earned taxable income (provided, of course, that you've made such contributions.)

Next year, under the new taxes, you will be able to deduct up to $4,000 and it's that $1,500 improvement that has investors particularly interested, said one investment company man.

You will have to pay taxes eventually on the contribution but this normally takes place on retirement when the rate of taxation declines sharply.

One trust company manager, who incidentally was so busy Monday that he didn't go out to lunch, said that it has been somewhat surprising to see an increased interest in equity funds. This, he feels, is a reflection on the stability that has been evident in the market the past few months.

Some companies found it worth their while to stay open last Saturday, a usual closed day for them. Advertising on the subject has been heavier than usual and people have been responding just as heavily.

GRAIN MARKETS

WINNIPEG

	Open	High	Low	Close
Flax—				
May	264⅛	266⅛	264⅛	265¾
July	262	263¾	262	263¼
Oct.	265	266⅝	265	266⅝
Rye—				
May	100	101½	99	101
July	95½	97	95⅜	97
Oct.	97½	98¾	97½	98½
Oats—				
May	68⅝	68¾	68⅝	68¾
July	68⅞	69	68⅞	69
Oct.	70	70	70	70
Barley—				
May	109¼	109¼	109¼	109¼
July	109⅜	109½	109⅜	109½
Oct.	—	109½	—	—
Rapeseed (Vancouver)—				
March	249	250⅝	248⅝	250¼
June	248¼	250½	248¼	250¼
Sept.	248⅞	250¼	248½	250¼
Rapeseed (Thunder Bay)—				
May	236	238	235⅝	237½
July	236¼	237¾	236	237
Oct.	239½	239½	—	—

Corn				
Mar	118⅝	118⅝	118¼	118¾
May	122¾	122¾	122¼	122¼
Jly	125¼	124½	125¼	125¼
Oats				
Mar	78	78⅛	77⅜	77¾
May	74⅛	74⅛	73½	73⅞
Jly	Unq	70⅜	69⅞	70⅜
Soybeans				
Mar	327	331⅝	327	330¾
May	332½	336½	331¾	335¼
Jly	335½	339½	335¼	330½

CHICAGO

Wheat	Open	High	Low	Close
Mar	164¼	164⅞	163⅜	164¾
May	156¼	157	155⅜	157
Jly	145¼	147¼	144½	147¼

Calgary Stocks

Industrials

Stock	Sales	High	Low	Close	Net Ch'ge
Amalgam	3600	77	77	77	—2
Edm Spdway	700	60	60	60	
Farmers	400	395	395	395	
KSF Chem	100	130	130	130	—10
Parkland B	5000	35	35	35	—4
Oils					
Am Eagle	6000	85	82	85	+2
Barons	5000	5¼	5¼	5¼	— ¼
Brett	4500	16½	16	16½	+1½
Cdn Scenic	600	85	85	85	—5
Cree Lake	6000	40	35	40	+10
Golden Spk	2500	7	7	7	
Inqua	1000	30	30	30	—1
Maverick	1000	10½	10½	10½	— ½
Monterey A	1500	31	31	31	+1
N Gateway	2000	18	18	18	+7
Norsul	400	500	450	500	+75
North Cont	12000	2	2	2	
Petromine	2500	25	21½	23	—2
Ranchmen	1000	57	57	57	+2
Republic Re	1000	40	40	40	+1
Sastex	12000	17	16	16	
Twin Rich	500	19	19	19	—3
Mines					
Alta Copper	1000	33	30	30	—3
Alcor	1000	14	14	14	
Calcorp	1500	12	12	12	—2
Contact Ven	8000	64	60	64	—1
Cultus	2000	19	19	19	—1
Duke	500	20	20	20	
Flin Flon	9000	25	24	24	—1
Index	500	145	145	145	—5
Lone Creek	4000	60	56	56	
Rapid Riv	5000	13	13	13	—2

Commodities

Silver—New York (per oz.)				
March	1.46	1.46.20	1.44.90	1.45.60
April	1.46.50	—	—	1.46.30
May	1.47.80	1.47.80	1.46.30	1.47.00
Copper—New York (per lb.)				
March	51.45	51.50	51.10	51.15
May	52.10	52.10	51.70	51.80
July	52.65	52.65	52.20	52.25
Lumber—Chicago (per 1000 b.f.)				
March	UNQ	115.00	114.10	115.00
May	116.20	117.80	116.10	117.50
July	116.30	117.60	116.10	117.60
Pork Bellies — Chicago (per lb.)				
March	36.40	36.50	35.95	35.95
May	36.55	36.57	36.10	36.10
July	35.85	35.85	35.40	35.40
Plywood—Chicago (per 1,000 sq. ft.)				
March	98.90	98.90	97.70	97.70
May	100.80	100.80	99.80	99.80
July	102.00	102.00	101.00	101.10
Sept.	101.80	101.90	101.50	101.50
Nov.	102.50	102.50	102.00	102.00

ACME SUPPLIES

NYLO-KLEEN
and
SUPER-LUX
Weather Door Mats
100% nylon or Propylene pile on slip-proof vinyl backing. Now available in New Decorator Colours including rust and avocado in tweed patterns. 10 brilliant shades in 10 popular sizes.
ACME SUPPLIES
The Janitors' Downtown Stockroom
1917 QUADRA ST.
(Opposite the Curling Rink)
383-5850 383-8822

Again For Yen?

Colonist-Los Angeles Times Service

TOKYO — When Prime Minister Eisaku Sato let slip an offhand comment that "perhaps the yen revaluation didn't go far enough" during a television discussion Jan. 18, a host of government officials hastily denied any possibility that Japan might revalue the yen a second time.

Yet, it now appears that Sato's flash of frankness may have been closer to the truth.

Although other countries which revalued upward their exchange rates for the dollar Dec. 18 have suffered the same dollar sickness plaguing the foreign exchange market here, Japan has a few special worries of its own.

At the top of the list is the spectre of snowballing foreign exchange accumulation which may carry Japan past West Germany to become first in the world in foreign reserves.

"When that happens, Japan will attract world attention and pressures for anothr revaluation will become very strong," Tadayoshi Yamada, permanent executive counsel of Nippon Steel Corp., told a working level meeting of the California-Japan association at the weekend.

FREE
CLEAN FILL
DELIVERY CHARGE ONLY
Phone 388-4464

'Iceless' Waves Intriguing

By DAVE McINTOSH

OTTAWA (CP) — The oil strike on Ellesmere Island in the Canadian Arctic archipelago has renewed interest in the "North Water," a largely ice-free zone in Smith Sound between Ellesmere and Greenland.

Ice expert Moira Dunbar of the Defence Research Board said Monday that it might be possible for huge oil tankers to make use of the ice-free area for year-round shipments out of Ellesmere.

Miss Dunbar flew over the region as recently as Feb. 20 and found only broken and thin ice in a zone 60 miles wide betwee Greenland and Ellesmere, Canada's most northern territory.

She conducted a full-scale aerial survey last winter and made two more flights this winter over the region. The Canadian ice breaker Louis St. Laurent made a recent attempt to reach the North Water but turned back, not because of ice but because she was low on fuel.

The zone was named North Water by the whalers which fished there for nearly a century beginning about 1818.

The area was first reported by explorer William Baffin during his 1616 expedition up the icebound west coast of Greenland. He cruised for 12 days in open water.

As a natural phenomenon, the North Water was first known in scientific literature as the Open Polar Sea.

The nature, location and area of the North Water remained fairly obscure however, until recently when air reconnaissance and satellite data made pinpointing possible.

Miss Dunbar says that until May the amount of actual open water is often fairly small. But the ice in the northern part is very thin.

The zone opens up fully in May and June, long before the break-up, usually in August, in the Kane Basin farther north.

Several causes for the North Water have been suggested, including a deep arm of the gulfstream.

But Miss Dunbar says the plain and simple reason appears to be constant and brisk north and north-east winds which sweep the ice away.

Thomson Lauds Charter Market

VANCOUVER (CP) — Lord Thomson of Fleet said Monday the time is approaching when the air-charter market in Europe will be as big as the total market or scheduled airlines because of demand for low-cost travel.

He told the Vancouver Board of Trade that a reappraisal of certain basic features of communication by air transport is "appropriate." He did not elaborate but noted that the governments of the United Kingdom, Canada and the U.S. are studying possible changes in regulations controlling air charters.

He said these should be designed to facilitate the use of low-cost travel by people who would not otherwise travel and at the same time protect the necessary scheduled carriers.

"Problems have occurred in the past and stranded air charter passengers have made good copy for some of the news media. But in the vast majority of cases these problems have been caused by out-of-date government regulations which do not reflect present-day needs. In some cases they result from under-capitalized airlines."

Lord Thomson, owner of 183 newspapers in all parts of the world, said Britannia Airways, which he acquired in 1965 along with a group of tour-operating companies, has proved there is a tremendous demand for low-cost travel.

He said Britannia, a charter airline which operates from London, carried one million passengers in 1971 and will carry 1.75 million passengers this year, including its first flights from the west coast of Canada.

Lord Thomson, who owns four daily newspapers in British Columbia, said safety, comfort and speed do not distinguish between scheduled and non-scheduled airlines.

"The big distinguishing element is the passenger fare, so what is emerging in the 1970s — unless governments come out against low-cost travel — is a class of airline in operation which is distinguishable only by its low-level fare structure.

"Of course, scheduled air carriers are essential. They may need some protection so that the service they offer is maintained."

CP Air Profit

VANCOUVER (CP) — CP Air reported a profit of $2.1 million in 1971 on operating revenues of $158 million, compared to $1 million profit in 1970 on operating revenues of $149.6 million.

Company President John Gilmer said: "Although we have already been bedevilled in 1972 by two work stoppages by related employees we anticipate a buoyant economy and reasonable traffic growth when normal operating conditions are restored."

However, Gilmer said scheduled airline services were seriously threatened by the "uninhibited encroachment" of charter operations.

ROYAL TRUST
MANAGED FUNDS

Feb. 1972	Un't Value
"A" Fund	$13.7880
"B" Fund	$ 9.9618
"C" Fund	$16.2528
"M" Fund	$10.0133

MLS
MULTIPLE LISTING SERVICE
COSTS NOTHING UNTIL YOUR PROPERTY IS
SOLD

APPROX. 9-ACRE PARCEL
Available in Shelbourne-Majestic Drive area.
OFFERS CONSIDERED
Victoria Press Box 655

Dividend Notice

Common Shares

An interim dividend No. 297 of 22½c per common share will be paid on March 30, 1972, to shareholders of record at the close of business on March 9, 1972.

Preference Shares

A semi-annual dividend No. 120 of 3% per preference share will be paid on March 30, 1972, to shareholders of record at the close of business on March 9, 1972.

Norman J. Flynn,
Secretary,
Montreal, February 24, 1972.

American Motors Buyer Protection Plan

It's one of Hornet's stylish little features that helps keep it in style.

The 1972 Hornet. Sleek and trim, it's the one compact that carries 5 adults in complete comfort.

And American Motors Buyer Protection Plan makes certain the Hornet is every bit of car you expected it to be. With it you can drive your 1972 for 1 year or 12,000 miles whichever comes first, and if anything goes wrong and it's our fault, we'll fix it free.

Test drive a Hornet, today. You'll get a lot of mileage for your dollar. And a lot of mileage out of our protection plan, too.

It works.
Because our cars work better.

AVAILABLE AT
REG MIDGLEY'S
AMERICAN MOTORS
736 Cloverdale Ave. 385-8756

Now. From Avis. The better $5 car. (Plus gas and mileage.)

Now Avis has something better for in-town renters. The better $5-a-day car. By better we mean ours have extras. Like automatic transmission, radio, whitewall tires, even power steering on many models. They're yours for $5 a day plus gas and mileage when you rent at one of our in-town locations. We offer you a choice of $5-a-day cars priced at either 13¢ a mile (e.g. Plymouth Duster) or 10¢ a mile (e.g. Dodge Colt).
Sorry, $5 cars not available at airports and in some smaller cities.

For information and reservations call:
386-8468

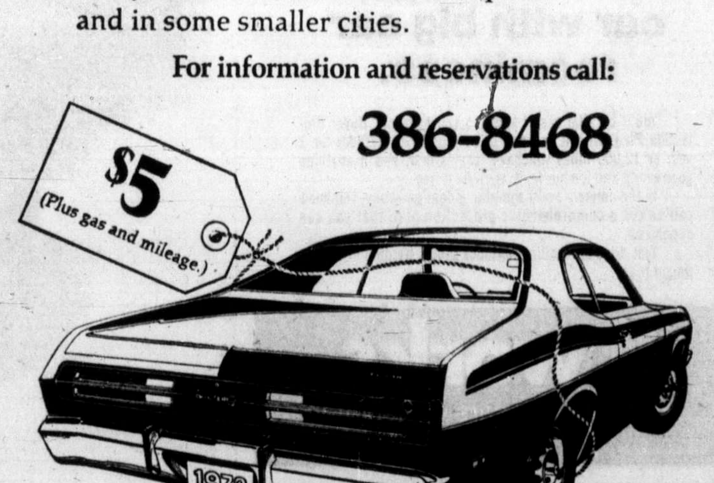

We try harder.

Students Back Kiwanis Plan

A helping hand across the generation gap has been given by students of Oak Bay junior high school who donated 100 hard-earned dollars to the Oak Bay Kiwanis Housing Society.

The money will go toward the senior citizens' housing project, planned for the municipality's former public works department site on Milton Street, which is to accommodate approximately 72 persons in low-rental apartments.

The students earned the money by washing cars, putting on dances and doing a variety of chores. They sent Charles Felix, 16, of 3200 Uplands, and Sheila Wallace, 16, of 501 Newport, to a Kiwanis club meeting Thursday to present the cheque.

The housing project was made possible by the gift of a retired Calgary contractor, Al Bennett, a member of the Oak Bay club.

Other donations have been made toward the housing which will cost about $850,000.

Kiwanis president Fred Usher said Monday that about 12 requests have already been made for apartments. The project, which will have participation by provincial and federal governments, is scheduled to start early in May and completion is planned for late summer or early autumn.

Woman Still Unconscious

Cause of injuries a Victoria woman received Wednesday remains a mystery, RCMP in Victoria reported Monday. Officials said, however, RCMP investigators are still operating on the theory that Dale Coverdale, 19, of 1026 Pemberton, is a hit-and-run accident victim.

Miss Coverdale was found injured Wednesday night in a ditch on the Shawnigan Lake cutoff north of the Malahat. She remained unconscious and in critical condition in the intensive-care ward of Queen Victoria Hospital Monday, hospital authorities reported.

—Colonist photo by Ian McKain

Mercy Packages

Kits for children in hospital in Bangladesh and India are filled by members of S. J. Willis junior high school Red Cross Club as part of citywide program which includes nine schools which send kits to Canadian Eskimos and Indians and natives of Asia, Africa and South America. Packing such items as towels, soap, toothpaste and brushes, combs, safety pins and toys are, from left, Marilyn Mah, 15, president of S. J. Willis Red Cross Club; May Chow, 16, vice-president and Michael Harris, 15.

Tenants' Case Championed

Opposition members and a lone Socred backbencher in the Legislature Monday called on the provincial government to stop discriminatory practices in distributing homeowner and home acquisition grants.

Herb Capozzi (SC — Vancouver Centre) called for measures to ease the plight of those over 60 who will be denied insurance on provincial government second mortgages.

He asked Premier Bennett to bring in a further "small" amendment to the Provincial Home Acquisition Act which would allow a widow or widower to obtain cancellation of interest charges, with the outstanding balance on the mortgage, at the time of the holder's death, to be placed as a lien against the property.

Capozzi said the outstanding balance due on the mortgage should be reclaimed by the government only upon the eventual sale of the property.

Bennett said later the government might be prepared to look at this suggestion at some time in the future but not at this session.

The House gave approval in principle to changes in the home acquisition act which removes the deadline for applications involving older homes, restricts mortgage insurance provisions to those under 60 and to increase the provincial fund for grants and mortgages by $25 million.

Garde Gardom (L — Point Grey) asked for extension of home acquistion grants to Indians and Barrie Clark (L. — North Vancouver-Seymour) wanted consideration for the plight of armed forces personnel who are transferred out of the province and thus lose the two-year residence for eligibility. Bennett gave no indication either request would be considered.

But Municipal Affairs Minister Dan Campbell said later under a federal-provincial agreement, which is the basis for any vote on formation of an Indian municipality, the grants and mortgages would be made available without any provincial liens against the property.

The House then went on to give approval in principle to a bill increasing the homeowner grant by $15 to $185 and adding a $50 bonus for those over 65.

Dennis Cocke (NDP — New Westminster) complained the government treats renters and mobile home owners as "second class citizens" because they don't receive the full equivalent of the homeowner grant.

SELL OUT
ANNUAL
HONDA
NEXT TO RED LION
PEARSON

Woolco auto centre

And you think you've had a rough winter.....

After a long hard winter, your car is a little battered a few small annoying things seem to go wrong. Your wheels need balancing, the headlights need adjusting. Woolco handle all these minor annoyances, quickly effectively and at Woolco's everyday low service prices.

Brake Reline

Woolco brake specialists will install heavy duty oversize lining on all four wheels, pack front wheel bearings, inspect all drums, lines, wheel cylinders and other important brake parts and road test and guarantee the job for 30,000 miles. Most popular domestic cars. All for 19.94

$3 Extra Foreign and Automatic Adjusters

Front Wheel Alignment

Set caster, camber and toe-in and check other vital steering parts for wear and damage. Guaranteed 90 days or 4,000 miles 5.88 Most Popular Cars

Wheel Balance

Static 1.59 Dynamic and Static 2.59

PERSONAL SHOPPING ONLY, PLEASE! SHOP EARLY WHILE QUANTITIES LAST!

Woolco Department Stores — Because We're Woolco... Your Shopping Costs You Less!

TOWN AND COUNTRY SHOPPING CENTRE, DOUGLAS ST. AND SAANICH
OPEN MONDAY TO FRIDAY, 10 A.M. TO 10 P.M. SATURDAY, 9 A.M. TO 10 P.M.

Campbell Fears Bureaucracy

Boundaries Body Opposed

Impracticality and a tendency toward bureaucracy over democracy make Municipal Affairs Minister Dan Campbell opposed to the establishment of an independent boundaries commission in B.C., the minister said Monday.

Campbell told a meeting of the Legislature's standing committee on municipal affairs that commissions in other jurisdictions had made recommendations but the minister involved still ended up with citizens of the area involved petitioning him for what they want for their area.

"The reason I've been reluctant to go for the commission route is that it would only land on top of my desk anyway," he said.

The purpose of such a commission, which has been urged by opposition members, would be to decide when new municipalities should be incorporated or annexed to existing adjacent incorporated areas and how large such newly-incorporated areas should be.

Persons living in any unorganized area now may petition the provincial government for a referendum on the question of incorporation, and the vote decides the matter — even if it goes against administrative logic, or common sense.

Campbell conceded there were many problems posed by populous unorganized communities on the edges of incorporated areas. He cited as an example the Langford-Colwood-Metchosin area, which has a population of almost 16,000, but which a few years ago voted 94 per cent against incorporation or annexation.

A commission would likely recommend that area be incorporated, but, the minister said, "You can't get any deeper feeling than that . . . and I, as a minister of the crown, am not going to ignore that kind of expression by the people themselves."

Other areas having similar problems are Kamloops and Prince George, he said.

He suggested that many people in unorganized areas reject incorporation because of a basic misunderstanding about the financial mechanisms of it which would really bring better services at less over-all costs, although tax rates on the surface appear higher.

SKINNY!
FAST, EASY GAINS OF 5-10-15 LBS. & MORE REPORTED.
Skinny? Amazing Wate-On fills out cheeks, bustline, arms, legs, hips, the whole body. Men look more robust, women and girls more feminine, children less puny. Also helps fight the nervousness, sleeplessness and fatigue that so often accompany an underweight condition. Fruit flavored, pleasant tasting. At druggists. Satisfaction or return for refund.
WATE-ON

Now Plastic Cream invention for dentures.

For the first time science offers a plastic adhesive cream that helps hold dentures—both uppers and lowers—as they've never been held before. Forms an elastic membrane that helps hold dentures firmer for hours. This unique discovery is FIXODENT™ Denture Adhesive Cream for daily home use.

FIXODENT not only holds dentures firmer—it holds them more comfortably. So elastic you may bite harder, chew better, eat more naturally. Thanks to FIXODENT, dentures never felt so natural. Try revolutionary FIXODENT.

Culture Fund Hike Has First Reading

A government bill to increase the money in the Centennial Cultural Fund by $5 million and to change its name to the B.C. Cultural Fund received approval in principle in the Legislature Monday with only Liberal members opposing the fund increase.

Liberal leader Dr. Patrick McGeer said that while the Liberals supported culture, they were opposed to using surplus funds in this way while other social needs were going unmet.

The government was encouraging more "social decay," he said and, if the members didn't put social need first, "then we don't have the conscience that as legislators we should have."

Barrie Clarke (L—North Vancouver-Seymour) said the bill "does not represent responsible democracy," because the $5 million will be invested by the government with the Legislature having no say as to what happens to it.

American Motors Buyer Protection Plan

It gives you added comfort when you buy a Matador. The intermediate size car with big car roominess.

You'll breathe easier knowing you have our Buyer Protection Plan. With it you can drive your 1972 Matador for 1 year or 12,000 miles whichever comes first, and if anything goes wrong and it's our fault, we'll fix it free.

In the unlikely event something does go wrong, you know you've got a comprehensive protection plan that you can depend on.

Test drive an exciting Matador sedan, hardtop or station wagon today.

It works. Because our cars work better.

AVAILABLE AT
REG MIDGLEY'S
AMERICAN MOTORS
736 Cloverdale Ave. 385-8756

Shell dealers present

Super Gifts!

Each three dollars worth of gasoline you buy at participating Shell Stations gets you a SUPER GIFT COUPON.

Save 'em up... and trade them in on beautiful houseware SUPER GIFTS.

Pictured above are the kind of items your Shell SUPER GIFT COUPONS will get you. Beautiful, useful household articles by quality manufacturers!

Ask your Shell dealer to show you his display of SUPER GIFTS. And then . . . take your pick. Using the SUPER GIFT COUPONS you got with your Shell gasoline purchases at his Station!

Get SUPER GIFTS . . . and good, clean mileage, too . . . from Shell dealers who display the SUPER GIFT sign.

SHELL

Welfare Act Amended

Bill Gran[ts] Rate-Setti[ng]

By IAN STREET
Colonist Legislature Reporter

A bill which confirms that welfare appeal boards have no status in law when it comes to setting social assistance rates was introduced in the Legislature Monday.

The bill, introduced by Rehabilitation Minister Phil Gaglardi and given first reading just before the House rose at 6 p.m., places responsibility for social assistance payments "in the absolute discretion" of the minister.

The pro... repeals a... the act v... cial assis... ed out of... by the L... resour... "maintain... taining a... and health...

Gaglard... ers while... him abso... rate issue... provision... troduced... the final... power in t... inet.

The sec... confirms t... net to ma... wishes "f...

HAPPY
SELL OUT
HONDA
NEXT TO RED LION
PEARSON

American Moto[rs] Buyer Protectio[n]

When you bu[y] sporty Jave[lin] it gives you mo[re] a sporting ch[a]

Buy an ordinary new car and you... nary new car warranty. But, buy a Jav... get a new car warranty with a difference... can drive your 1972 Javelin for 1 ye... miles whichever comes first, and if a... wrong and it's our fault, we'll fix it free...

Put a Javelin to the test today. Sl... push all the buttons. We think you'll... built car. And that's why we can affor... a better new car guarantee.

It wor[ks] Because our cars wo[rk]...

AVAILABLE A[T]
REG MID[GLEY'S]
AMERICAN M[OTORS]
736 Cloverdale Ave.

Woolc[o] Town & Coun[try]

Ladies' One Size
Panty Hose
Sheer, seam-free, super stretch, styled for you to look your best. One size fits 90 to 150 lbs. Beige and spice. .29
Hosiery

Men's
Timex Watches
Announcing positiviely the best ever price on Timex Watches. Choose the rugged Marlin or the stylish Darwin models. All are guaranteed one year. Any model just one low price. Quantity limited. Limit one to a customer. 6.97
Jewellery

Kleenex Towels
Two rolls per pack. White, yellow, blue and pink. 2 for $1
Stationery

Sanyo 10" Black & White
Portable Television
Easy to carry around and lightweight too. Clear precise pictures give lasting viewing pleasure. Full one-year Guarantee. Four only. Limit one to customer. 88.88
Appliance Dept.

PERSONAL ...

Woolco Department Stores

Welfare Act Amended

Bill Grants Gaglardi Rate-Setting Powers

By IAN STREET
Colonist Legislature Reporter

A bill which confirms that welfare appeal boards have no status in law when it comes to setting social assistance rates was introduced in the Legislature Monday.

The bill, introduced by Rehabilitation Minister Phil Gaglardi and given first reading just before the House rose at 6 p.m., places responsibility for social assistance payments "in the absolute discretion" of the minister.

The proposed new powers repeals a former section of the act which now states social assistance may be granted out of funds appropriated by the Legislature for those resources necessary to "maintain or assist in maintaining a reasonably normal and healthy existence."

Gaglardi later told reporters while the bill would give him absolute powers on the rate issue, there was another provision in the bill he introduced Monday which, in the final analysis, places that power in the hands of the cabinet.

The section he referred to confirms the right of the cabinet to make any regulations it wishes "for the purposes of carrying out provisions of this Act according to their intent."

The minister was asked if the intent of the amendments to the Social Assistance Act was to clarify the government's contention that welfare appeal boards have no status in law. "I would say that is correct," Gaglardi replied.

He added the government doesn't intend "in any sense" to do away with review boards on appeals against social assistance but simply to place them in proper perspective. This means, Gaglardi said, confirming the boards have "no authority greater than that of the Legislature."

Gaglardi said the amendment results from a case heard last November when a Vancouver mother of six sought a court order to enforce payment of increased social assistance rates which a review board had recommended in her case. The judge refused to make such an order but asked the attorney-general's department to establish guidelines for such cases.

Mr. Justice T. A. Dohm said at the time: "One can easily visualize how overgenerous boards of review could bankrupt any funds that any government might allow for social assistance unless the intention of the provincial Legislature is laid down with definite guidelines."

Gaglardi said Monday the judge's request for guidelines was referred to his department which in turn drafted the amendments contained in the bill.

Closer-Knit Family Law Forming

A complex bill consolidating many of the acts concerning family law which are under provincial jurisdiction was sent to the legislative committee on social welfare and education after it received approval in principle in the House Monday.

The House passed the motion unanimously to send it to the standing committee but only after Liberal members had objected to the shortness of time remaining during the current session for the committee to study the 21-page bill.

Allan Williams (L—West Vancouver-Howe Sound) termed the bill the most important piece of legislation the government had presented to the Legislature this year, "maybe for a number of years."

It was, therefore, regrettable that it had not been referred to committee until the end of February, especially when one considered that the committee had been unable to make any firm recommendations when it studied a similar but much less extensive piece of legislation.

What made it "doubly regrettable," Williams said, was that the social welfare and education committee already had a heavy agenda which would take much of its time for the remainder of the session. (The committee is studying the question of tenure for university faculty members, and chairman John Tisdalle (SC—Saanich and the Islands) has scheduled it to meet three or four mornings a week to deal with that issue.'

Williams suggested that perhaps a special committee of the house could be set up to look into the family law bill to ease the strain on the social welfare and education committee giving the bill a better hearing.

Attorney-General Leslie Peterson, under whose department the bill falls, replied that he could see no reason why the welfare and education committee couldn't deal with it.

The Liberals' criticism, he said, just showed that the government couldn't win no matter what it did. The opposition was always urging the government to refer bills to committee for study, but when it did, opposing members complained about the committee the bill was sent to.

Opposition leader Dave Barrett urged the government to put out a simple pamphlet, explaining the new legislation, to be distributed to lawyers, social workers, ministers, and radio hotline broadcasters, so people would know how to go about obtaining the benefits it offered. Peterson said his department would prepare such a pamphlet when the legislation had been compietely passed.

Peterson said that although no new family court staff had been listed in the estimates, his department would apply for some under the general fund for new staff.

Referred to the standing committee on private bills was a one to amend the Chartered Accountants Act which will incorporate changes requested by the Institute of Chartered Accountants.

Dennis Cocke (NDP—New Westminster) said he was opposed to a clause in the bill which would create a category of honorary chartered accountants for those who have given distinguished service to the profession. Cocke said the idea struck him as being "very much like the designation of Queen's Counsel for lawyers," the general idea of which he was opposed to.

B.C. Tories Back Ad Ban Protest

VANCOUVER — The B.C. Conservative party has offered its "unqualified support" for the "courageous stand" taken by the B.C. Weekly Newspaper Association in objecting to provincial policy banning liquor and tobacco ads. A statement Monday from leader Derril Warren said all media were being encouraged to join in a boycott of government advertising initiated by a group of East Kootenay papers.

"For our part," said Warren, "we will introduce legislation prohibiting discriminatory disbursement of public and quasi-public advertising funds."

DO YOUR HANDS BETRAY YOUR AGE?

Hands rough, red, old looking before their time? Do something about them in seconds with Glycerine, nature's truest moisturizer for achieving and retaining soft and lovely hands and skin. TRITLE'S® Glycerine and Rosewater, richest of all in soothing glycerine, immediately works to restore natural loveliness to your skin. TRITLE'S® comes to you in a satiny cream or lotion and a pure complexion soap.

Try TRITLE'S® Today for a Beautiful Skin Tomorrow.

AT ALL DRUG AND DEPARTMENT STORES

WIN ME!

CJVI DIAL 900 RADIO

HAPPY SELL OUT HONDA NEXT TO RED LION PEARSON

American Motors Buyer Protection Plan

When you buy a sporty Javelin, it gives you more than a sporting chance.

Buy an ordinary new car and you get an ordinary new car warranty. But, buy a Javelin and you get a new car warranty with a difference. With it you can drive your 1972 Javelin for 1 year or 12,000 miles whichever comes first, and if anything goes wrong and it's our fault, we'll fix it free.

Put a Javelin to the test today. Slam the hood, push all the buttons. We think you'll find a better built car. And that's why we can afford to give you a better new car guarantee.

It works. Because our cars work better.

AVAILABLE AT REG MIDGLEY'S AMERICAN MOTORS 736 Cloverdale Ave. 385-8756

Woolco inside, outside, all around the house... Ozite®

5 DAYS ONLY

A WOOLCO STANDOUT SPECIAL

Ozite Indoor - Outdoor

A truly fine indoor carpet at an exceptional low, low price. Comes with a latex back. 12' wide. Can be used anywhere inside the home, on, above and below grade. An excellent carpet for kitchens, bathrooms, rumpus rooms, playrooms. Can be installed professionally by anyone. Another do-it-yourself-and-save carpet. Colours of avocado, gold, bronze, blue-green.

Sq. Yd. 2.48

"STYLE TONES" By Ozite

100% continuous nylon filament face, low profile contract type construction with foam rubber cushion back. Deep vibrant colour print and patterns for lasting beauty. Easy to install. A truly fine Cut and Fit Carpet. New! Introductory offer.

Sq. yd. 5.88

Shop with ease, say "Charge it, please"

PERSONAL SHOPPING ONLY, PLEASE! SHOP EARLY WHILE QUANTITIES LAST!

Woolco Department Stores — Because We're Woolco... Your Shopping Costs You Less!

TOWN AND COUNTRY SHOPPING CENTRE, DOUGLAS ST. AND SAANICH
OPEN MONDAY TO FRIDAY, 10 A.M. TO 10 P.M. SATURDAY, 9 A.M. TO 10 P.M.

Woolco Town & Country

LEAP YEAR SALE Continues Tuesday

Ladies' One Size Panty Hose — Sheer, seam-free, super stretch, styled for you to look your best. One size fits 90 to 150 lbs. Beige and spice. .29 (Hosiery)

Boys' Dress Pant — Flare leg, continental style pockets, polyester - viscose, change pocket. Colors of brown, black, fawn, burgundy and grey. Sizes 8 to 18. 4.99 (Men's Wear)

Men's Corduroy Slippers — Red plaid in color, long wearing soles. Sizes 7 to 11. 1.11 (Shoes)

Men's Timex Watches — Announcing positively the best ever price on Timex Watches. Choose the rugged Marlin or the stylish Darwin models. All are guaranteed one year. Any model just one low price. Quantity limited. Limit one to a customer. 6.97 (Jewellery)

Sylvania Type X Magicubes — New Sylvania Type X Magicubes, for all those new cameras that require no batteries. Stock up now and save for Easter ahead. 1.57 (Cameras)

Coleman Stove — Coleman Tourist 2-burner camp stove. Lights instantly. Pre-camping season special. Limit one to a customer while quantities last. 15.97 (Sporting Goods)

Kleenex Towels — Two rolls per pack. White, yellow, blue and pink. 2 for $1 (Stationery)

Wondersoft Tissue — 4 rolls per pack. Yellow, green and blue. 2 for .97 (Stationery)

Assorted Plastics — Choose from a selection of dishpans, cutlery trays, laundry baskets, pails, etc. Colors of gold, avocado, flame. 2 for .95 (Housewares)

Sanyo 10" Black & White Portable Television — Easy to carry around and lightweight too. Clear precise pictures give lasting viewing pleasure. Full one-year Guarantee. Four only. Limit one to customer. 88.88 (Appliance Dept.)

Floor Cushions — Kapok filled, colorful cotton duck cover. Many colors to choose from. Limit two to customer. 1.88 (Draperies)

Bath Mat Set — Fine quality spun yarns, skid resistant latex back, machine washable. Colors pink, avocado, lavender, sunshine and tangerine. Limit two to customer. 2.22 (Floor Coverings)

PERSONAL SHOPPING ONLY, PLEASE! SHOP EARLY WHILE QUANTITIES LAST!

Woolco Department Stores — Because We're Woolco... Your Shopping Costs You Less!

TOWN AND COUNTRY SHOPPING CENTRE, DOUGLAS ST. AND SAANICH
OPEN MONDAY TO FRIDAY, 10 A.M. TO 10 P.M. SATURDAY, 9 A.M. TO 10 P.M.

Cougars Lose to Oil Kings But Newcomers Impressive

Rookie goalkeeper Rick Tkalcic, in only his second Western Canada Hockey League appearance, was most impressive for the Victoria Cougars Monday night despite a 6-2 loss to the Oil Kings in Edmonton.

Tkalcic, a 16-year-old who figures prominently in next season's plans, relieved starter Darryl Fedorak mid-way through the second period when Oil Kings had scored three times in less than three minutes to build a 4-1 lead.

The youngster stopped 19 shots and allowed the last Edmonton goal only 14 seconds from time.

Another Cougar rookie, Al McLaren, scored his second goal in the last three games for Cougars and narrowly missed another against the second-place Oil Kings.

McLaren, a member of the Victoria Cubs for most of the season, was added to the Cougar roster for the remainder when left-winger Jim Carter was given his release Saturday.

Ron Poole opened the scoring for Victoria but Don Kozak tied the count before the first period ended and added what proved to be the winner in the second period. Henry Van Drunen, Darcy Rota, Terry McDonald and Craig Styles were the other Edmonton marksmen.

The loss followed a 6-3 defeat Sunday in Calgary where the hometown Centennials, first in the Western Division, were pressed for the first 40 minutes and only held a one-goal margin before scoring two goals late in the game.

Tim Struch, Garry Donaldson and Murray Worley scored for the Cougars and John Senkpiel, with three goals, Jerry Holland, Brian Walker, and Bob Nystrom scored for the Centennials before a crowd of 3941.

Cougar defenceman George Pesut drew two major penalties and a misconduct following a third-period fracas with Nystrom, who was assessed a game misconduct in addition to two majors and two misconducts.

Cougars continue their prairie tour tonight in Edmonton and then it's back to Calgary for a Wednesday night game with the Centennials.

In other Sunday games, Edmonton nipped Medicine Hat Tigers, 6-5 in overtime; New Westminster Bruins downed the Jets, 5-3 in Winnipeg; Flin Flon Bombers thumped the visiting Saskatoon Blades, 7-4, and the Pats humbled Swift Current Broncos, 9-1, in Regina.

● In Edmonton, Darcy Rota scored after only 11 seconds of overtime to down the fourth-place Tigers.

● Lorne Henning scored goals, including what proved to be the winner for the Bruins in Winnipeg.

● Former Cougar Wayne Bianchin scored three goals and ex-Cougar Garry Howatt, who had four goals Saturday, scored once for Flin Flon.

● Al Barrett scored three goals and Dennis Sobchuk added a pair to move the Pats back into first place in the Eastern Division, one point ahead of Saskatoon.

WESTERN DIVISION

	P	W	L	T	F	A	Pts
Calgary	54	42	11	1	244	132	85
Edmonton	55	37	17	2	267	208	76
New West.	59	37	22	0	259	210	74
Med. Hat	59	31	26	2	301	270	64
VICTORIA	54	16	37	2	184	252	34
Vancouver	60	14	43	1	191	334	29

EASTERN DIVISION

	P	W	L	T	F	A	Pts
Regina	54	33	19	2	232	176	68
Saskatoon	58	32	23	3	262	215	67
Brandon	56	28	28	0	267	268	56
Flin Flon	61	26	34	1	228	275	53
Winnipeg	57	20	36	1	190	217	41
Swift Cur.	57	18	38	1	197	265	37

Next games: Tonight — VICTORIA at Edmonton, Saskatoon at Brandon, New Westminster at Regina.

VICTORIA 2, EDMONTON 6

FIRST PERIOD
1. Victoria, Poole (6) (Struch) 17:52.
2. Edmonton, Kozak (Comrie, McDonald) 19:04.
Penalties — Bladon (E) 0:37; Mackie (E) 3:29; Kennett (V) 6:14; Pesut (V) 11:34.

SECOND PERIOD
3. Edmonton, Van Drunen (Ogilvie, Rota) 5:32.
4. Edmonton, Kozak (Comrie) 6:32.
5. Edmonton, Rota (Mackie) 8:29.
Penalties — B. Robinson (V) 1:30; Comrie (E) 10:13; P. Robinson (V) and Ogilvie (E) 12:32; Pesut (V) and T. Smith (E) (majors) and Struch (V) 16:12; B. Robinson (V) 18:51.

THIRD PERIOD
6. Edmonton, Styles (Comeau, Shokoples) 13:57.
7. Victoria, McLaren (2) (Kennett, P. Robinson) 14:57.
8. Edmonton, McDonald (Comrie) 19:46.
Penalties — Stewart (E) 5:37; Van Drunen (E) 6:49; Stewart (E) 9:32; Kozak (E) 15:40; Ogilvie (E) 19:28.

Stops:

Fedorak (V)	6	5	—
Tkalcic (V)		8	11—30
Soetart (E)	7	5	6—18

Attendance: 4988.

VICTORIA 3, CALGARY 6

FIRST PERIOD
1. Calgary, Holland 4:37.
2. Calgary, Senkpiel (Gare, Holland) 8:55.
3. Victoria, Struch (16) (Poole Cureatz) 17:52.
Penalty — Johnson (C) 11:50.

SECOND PERIOD
4. Calgary, Walker (Homenuke) 6:09.
5. Calgary, Nystrom (Watson, Rogers) 12:44.
6. Victoria, Donaldson (22) 18:18.
Penalties — None.

THIRD PERIOD
7. Victoria, Worley (3) (Pesut, Poole) 10:19.
8. Calgary, Senkpiel (Rogers, Nystrom) 14:15.
9. Calgary, Senkpiel (Watson) 18:35.
Penalties — Pesut (V) (double major, misconduct), Nystrom (C) (double major, double misconduct, game misconduct) 14:37.

Stops:

Fedorak (V)	12	12	9—33
Davidson (C)	9	10	8—27

Attendance: 3,941.

Leafs Didn't Think Parent Would Go

TORONTO (CP) — "I was surprised. I didn't think he would go," was the somewhat disappointed reaction Monday of Harold Ballard, president of Toronto Maple Leafs, to the news that goaltender Bernie Parent had kept an appointment Sunday with Miami Screaming Eagles of the World Hockey Association.

Rumors had been circulating for several weeks that Parent, at 26 considered one of the better young goaltenders in the National Hockey League, was being wooed by the WHA club for next season.

Encouraging the former Philadelphia Flyers' ace was a promised pact of $750,000 over five years, regardless of whether the new team or league got off the ground, and an assortment of other gratuities such as a house, car and swimming pool.

Parent made the trip to Miami Sunday, a day off for Leafs, appeared at a press conference but didn't sign anything, and returned in time for a Toronto practice Monday morning.

Mahovlich Line Flying

East Division

	GP	W	L	T	F	A	Pts
Boston	63	46	8	9	264	145	101
New York	62	41	11	10	268	144	92
Montreal	62	36	14	12	239	162	84
Detroit	63	27	27	9	201	201	63
Toronto	64	26	27	11	167	173	63
Buffalo	63	13	35	15	163	232	41
Vancouver	61	16	39	6	152	219	38

West Division

	GP	W	L	T	F	A	Pts
Chicago	63	39	16	8	204	131	86
Minnesota	62	32	21	9	167	143	73
St. Louis	64	22	33	9	172	205	53
California	64	18	31	15	175	238	51
Philadelphia	62	19	32	11	151	193	49
Pittsburgh	63	19	35	9	155	204	47
Los Angeles	64	16	41	7	159	247	39

Next game: Tonight — Vancouver at Detroit.

While the New York Ranger trio of Jean Ratelle, Vic Hadfield and Rod Gilbert has dominated the National Hockey League scoring race this season, Montreal Canadiens are quietly developing a goal-a-game line of their own.

The Canadien unit, composed of Pete Mahovlich centring brother Frank and rookie Guy Lafleur, scored four goals Sunday to lead Montreal to a come-from-behind 5-3 win over the visiting Pittsburgh Penguins.

Pete Mahovlich, who had a great playoff series last season but was somewhat of a disappointment in his first 30 games this year, scored his 28th and 29th goals in the third period as Canadiens overcame a 3-2 deficit.

The younger Mahovlich has scored 20 of his goals since Dec. 27 and the line now has 86 goals.

Frank Mahovlich, Lafleur and Yvan Cournoyer, the team leader with 33 goals, also scored for Canadiens, who remained eight points behind the second-place Rangers, 2-0 winners Sunday over St. Louis Blues in New York.

Bruce MacGregor broke an eight-game scoring drought with a goal only 15 seconds into the first period and Hadfield scored his 41st, into an empty net, with only four seconds to play.

Ratelle, second in the scoring race to Boston's Phil Esposito, moved to within a point of the Bruin centre by assisting on Hadfield's goal. Esposito has 110 points, including a leading 55 goals.

FIRST SHUTOUT

The shutout was the first this year for Ed Giacomin, co-winner of the Vezina Trophy last season with Gilles Villemure, and the veteran stopped 36 shots, including 18 in the final period.

In other Sunday action, Philadelphia Flyers scored a 3-1 win over the Red Wings in Detroit, California Golden Seals and Buffalo Sabres fought to a 4-4 tie and Chicago Black Hawks rallied for a 3-3 tie with the visiting Vancouver Canucks.

In Chicago, Canucks twice held two-goal leads and only third-period goals by Dennis Hull, on a power play, and Bill White, with less than three minutes to play, saved the point for the front-running Hawks.

Andre Boudrias, with his 20th, John Schella and Ron Stewart, scored for the Canucks, who reversed their form overnight after taking a 7-1 thrashing in Toronto Saturday.

Rookie goalkeeper Ed Dyck, who starred for Calgary Centennials of the Western Canada Hockey League for three seasons, made his first start for the Canucks and stopped 29 shots to help Canucks earn their first-ever point at Chicago Stadium.

Detroit missed a chance to move into sole possession of fourth place in the East Division when the Flyers, battling for fourth place in the West, scored a goal in each period.

After Alex Delvecchio gave the Wings an early lead, Bill Flett, Ross Lonsberry and Mike Parizeau scored to leave Detroit tied with Toronto Maple Leafs.

Under a new NHL ruling this season, the first and fourth place clubs meet in the first round of the playoffs and this means in the East Division, the fourth-place club will probably meet the powerful Bruins!

In Buffalo Joe Watson's scoring shot from the point salvaged the tie for Sabres, who remained three points ahead of the Canucks. The goal, Watson's second this season, came with less than four minutes remaining.

PITTSBURGH 3 MONTREAL 5

FIRST PERIOD
1. Montreal, Lafleur (25) (Cournoyer, Tremblay) 2:31.
2. Pittsburgh, Schinkel (14) (Edestrand) 6:05.
Penalties — Hextall (P) 0:30, Lafleur (M) 7:30, Savard (M) 13:12.

SECOND PERIOD
3. Pittsburgh, McDonough (5) (Leiter, Burrows) 3:12.
4. Pittsburgh, Fonteyne (3) (Pronovost, Apps) 10:37.
5. Montreal, F. Mahovlich (32) (Savard) 19:15.
Penalties — Bouchard (M) 16:22, Edestrand (P) 17:56.

THIRD PERIOD
6. Montreal, P. Mahovlich (28) 1:33.
7. Montreal, Cournoyer (33) (Lemaire, F. Mahovlich) 4:53.
8. Montreal, P. Mahovlich (29) (F. Mahovlich, Lapointe) 19:51.
Penalties — Polis (P) 4:28, Lapointe (M) 11:34, Cardwell (P) 13:38.

Stops:

Rutherford (P)	11	13	11—35
Dryden (M)	3	12	9—24

Attendance: 18,003.

VANCOUVER 3, CHICAGO 3

FIRST PERIOD
1. Vancouver, Schella (2) (Connelly) 8:14.
2. Vancouver, Stewart (3) (W. Maki, Guevremont) 9:06.
Penalties — Lemieux (V), Mikita (C) 5:05, Kearns (V) 9:49.

SECOND PERIOD
3. Chicago, Koroll (17) (R. Hull) 2:09.
4. Vancouver, Boudrias (20) (Kearns, Kurtenbach) 8:48.
Pentiaites — Mikita (C), Kearns (V) 6:06, Jarrett (C) 7:38, Magnuson (C), Palement (V) 13:14, Korab (C) 16:18, Boudrias (V) 17:03, Kearns (V) 19:42.

THIRD PERIOD
5. Chicago, D. Hull (22) (Pappin, Stapleton) 1:24.
6. Chicago, White (7) (Pappin, R. Hull) 17:35.
Penalties — None.

Stops:

Dyck (V)	8	9	12—29
Esposito (C)	10	3	8—21

Attendance: 17,000.

CALIFORNIA 4, BUFFALO 4

FIRST PERIOD
1. California, Carleton (15) (Leach, Sheehan) 12:32.
2. California, Pinder (22) (Gilbertson, Boldirev) 16:59.
Penalties — Smith (C), Watson (B) 1:49, Patrick (C) 3:52.

SECOND PERIOD
3. California, Boldirev (13) (Gilbertson, Pinder) 13:51.
4. Buffalo, Wyrozub (2) (Luce, Shack) 15:14.
5. Buffalo, Lawson (6) (Perreault, Martin) 16:42.
Penalties — Sheehan (C) 1:44, Hamilton (B) 17:07.

THIRD PERIOD
6. Buffalo, Lorentz (7) (Hamilton) 7:32.
7. California, Leach (8) (J. Johnston, Gilbertson) 9:25.
8. Buffalo, Watson (2) (Luce) 16:19.
Penalty — Martin (B) 5:10.

Stops:

Meloche (C)	8	9	10—27
Crozier (B)	16	9	15—40

Attendance: 15,360.

ST. LOUIS 0, NEW YORK 2

FIRST PERIOD
1. New York, MacGregor (17) (Park) 0:15.
Penalties — Irvine (NY) 1:42, Unger (SL) 11:21, Rolfe (NY), Odrowski (SL) 12:20.

SECOND PERIOD
No scoring.
Penalties — O'Shea (SL) 0:20, Doak (NY) 14:23, Dupont (SL) 16:04, R. Plager (SL), Sather (NY) 20:00.

THIRD PERIOD
2. New York, Hadfield (41) (Ratelle) 19:56.
Penalties — None.

Stops:

Giacomin (NY)	8	10	18—36
Wakely (SL)	12	6	14—32

Attendance: 17,250.

PHILADELPHIA 3, DETROIT 1

FIRST PERIOD
1. Detroit, Delvecchio (15) (Dionne, Bergman) 2:56.
2. Philadelphia, Flett (11) (Clark) 8:59.
Penalties — Clark (P) 2:09, Dornhoefer (P) 8:05, Johnston (D) 8:05, 12:04, Clark (P) 12:12, Ecclestone (D) 14:11.

SECOND PERIOD
3. Philadelphia, Parizeau (3) (Lonsberry, Dornhoefer) 8:41.
Penalties — Johnston (D) 3:54, Dornhoefer (P) 3:54, Ashbee (P) 10:47, Hughes (P), Collins (D) (majors) 10:47, Dornhoefer (P) 14:48, Brown (D) 14:48.

THIRD PERIOD
4. Philadelphia, Lonsberry (12), 17:48.
Penalties — Johnston (D), Dornhoefer (P) 20:00.

Stops:

Favell (P)	7	16	10—33
A. Smith (D)	8	7	10—25

Attendance: 12,278.

Rams Earn Right To Meet Totems

FINAL STANDINGS

	P	W	L	F	A	Pts.
Belmont	14	13	1	1019	668	26
Oak Bay	14	12	2	800	619	24
Reynolds	14	8	6	872	776	16
Victoria	14	7	7	696	707	14
Mt. Douglas	14	7	7	819	730	14
Mount View	14	7	7	830	782	14
Esquimalt	14	2	12	592	774	4
Claremont	14	0	14	391	908	0

1971 STANDINGS

	P	W	L	F	A	Pts
	P	W	L	F	A	Pts
Victoria	12	9	3	681	499	18
Belmont	12	9	3	721	593	18
Mt. Douglas	12	8	4	682	634	16
Reynolds	12	7	5	729	622	14
Oak Bay	12	7	5	707	501	14
Mount View	12	1	11	490	752	2
Esquimalt	12	1	11	398	807	2

Mount Douglas Rams and Victoria High Totems will meet tonight in a sudden-death playoff game to decide the fourth Greater Victoria berth in the Vancouver Island Senior High School Boys' basketball tournament this weekend.

Rams, with a 23-point performance from guard Greg Gardiner, eliminated Mount View Hornets by a 65-50 decision Monday in the first game of the three-way playoffs between the clubs tied for fourth place at the end of league play.

Totems, who won the bye in the first round, meet the Rams at Reynolds, starting at 7 p.m.

The eight-team league wound up on Sunday when Belmont Braves shaded Reynolds Roadrunners, 63-59, and nailed down first place.

Lee Edmondon scored 20 points and Jim Kupiak added 16 as Belmont won the league crown for the second straight year.

Leon Mitchell had 21 points for Roadrunners, who finished third, eight points behind Oak Bay Bays who finished two points behind Belmont.

The Vancouver Island finals start Thursday at the University of Victoria.

MT. DOUGLAS (65) — Greg Gardiner 23, Bert Zethoff 14, Ron Smith 10, John Champion 8, Kevin Worth 2, John Tucker 3, Bent Hansen 2, Randy Jackson, Harry Hitchman 2, John Evans 1, Bruce Coulter, Wayne Robinson.

MOUNT VIEW (50 — Kevin Gilbert 11, Gary Budd 7, Bruce Lubinich 12, Vic Teng, 6, Dennis Daviault 13, Kurt Robb, Norm Baker 1, Dave Hagstrom, Lou Rowley, Manjeet Ghag, Glen Alexander.

BELMONT (63) — Jim Merz 14, Jim Kupiak 16, Lee Edmondson 20, John Hunter 10, Ken Lidstone, Clive Haas 2, Jack Munch 1, Mike Dibley, Rich Denman, Don Salmons, Scott Allen, Gary Davidson.

REYNOLDS (59) — Leon Mitchell 21, Mike Finlayson 17, Rich Jones 11, Don Ireland 4, Brian Montgomery 6, John Speller, Terry Bains, Tom Jones, Barry Scroggs, Doug Klingsohn.

Esquimalt XV Edges Rivals

DIVISION II

	P	W	L	T	F	A	Pts
CFB Esqmlt	4	3	1	0	23	28	6
Saxons	3	2	1	0	46	13	4
Oak Bay	3	2	1	0	25	22	4
Castaways	4	2	2	0	50	33	4
Nanaimo	2	1	1	0	27	16	2
James Bay	2	1	1	0	8	13	2
Velox	2	1	1	0	30	20	2
Cowichan	3	0	3	0	18	80	0

Tries by Larry White and John Piquet enabled CFB Esquimalt to edge Cowichan, 8-6, at Colville Road Park Sunday and snap a four-way tie for first place in the Victoria Rugby Union's Division II.

Dick Yano scored a try for Cowichan and Bob Rochon converted it.

All other Victoria Union games were postponed because of wet fields.

In a Totem Conference intercollegiate game at Gordon Head, University of Victoria Jutes were defeated, 14-3, by Royal Roads Military College.

Norm Shaw, Pierre Cournoyer and Bob Deane scored tries for Royal Roads and Dan Dempsey converted one of them. Jim Wenman kicked a penalty goal for the Jutes.

THIRD PAT HASLAM of Quebec watches intently as skip Lee Tobin's rock approaches the house during action in the Canadian women's curling championships at Saskatoon. Watching over her shoulder just as intently are third Sheila Rowan and skip Vera Pezer of Saskatchewan. The Montreal rink pulled the major upset of opening day by edging Miss Pezer, the defending champion.

Quebec's Mighty Mites Topple Defending Champ

	W	L
Quebec	2	0
Manitoba	2	0
P.E.I.	2	0
Newfoundland	2	0
Saskatchewan	1	1
Alberta	1	1
Nova Scotia	0	2
New Brunswick	0	2
British Columbia	0	2
Ontario	0	2

SASKATOON (CP) — Petite Lee Tobin of Quebec and highly-rated Marie Toole of Prince Edward Island were among four undefeated leaders Monday night after two rounds of the Canadian Women's Curling Championship.

Mrs. Tobin, who upset defending champion Vera Pezer of Saskatchewan, 9-7, in the first round, took an easy 10-2 win over Sheila McLeod of New Brunswick in the evening draw.

Miss Toole, in her fourth straight Canadian Women's final, whipped Sharon Bettesworth of British Columbia, 10-3, in the second round after beating New Brunswick, 9-6, at the start of the 10-rink competition.

Sue Ann Bartlett of Labrador City, representing Newfoundland, and Manitoba's Audrey Williamson of Brandon, also had 2-0 records in the round-robin tournament.

Mrs. Tobin, who skips a rink averaging five-foot-one in height, led Quebec to the first big upset Monday morning. The Montreal foursome erased a 6-1 deficit after three ends against a surprised Saskatchewan rink.

Quebec's skip, a grandmother of four who competed in the 1970 championship, sent the game into an extra end with two points on the tenth.

Mrs. Tobin, at four-foot-11 and 95 pounds, said the victory was "a great psychological lift" for her rink, especially to third Pat Haslam and second Marilyn Hone who are newcomers to the national curling scene.

"We really settled down after the first three ends," said Mrs. Tobin who came up with pressure shots on the 10th and 11th ends.

On the 10th with Saskatchewan leading 7-5, Mrs. Tobin made a fine draw around her own front rock, nudged the opposition counter and scored two. On the extra end, she forced Miss Pezer to draw around two Quebec rocks — one touching the eight-foot and the other on the 12-foot ring.

Miss Pezer was heavy with her final stone and Quebec counted another two.

FIRST ROUND

Manitoba	040 403 002 x—13
Ontario	301 030 100 x— 8
P.E.I.	112 010 301 0— 9
New Brunswick	000 102 020 1— 6
Quebec	010 301 000 22—9
Saskatchewan	303 000 010 00—7
Alberta	002 201 034 x—12
British Columbia	110 010 400 x— 7
Newfoundland	103 020 400 x—10
Nova Scotia	030 101 011 x— 7

SECOND ROUND

Manitoba	151 201 001 x—11
Nova Scotia	000 010 110 x— 3
Quebec	211 102 201 x—10
New Brunswick	000 010 010 x— 2
P.E.I.	011 114 002 x—10
British Columbia	000 000 210 x— 3
Newfoundland	130 140 30x x—12
Ontario	001 001 01x x— 3
Saskatchewan	300 001 010 x— 6
Alberta	000 100 101 x— 3

Young City Archer Wins Island Title

Seventeen-year-old Dan Mawer won the men's freestyle title Sunday in the Vancouver Island indoor archery tournament at Work Point Barracks.

Mawer, of the Victoria Bowmen, shot rounds of 278 and 277 for a 555 total out of a possible 600 to win the main event in the tourney, hosted by the Cedar Forest Bowmen of the CFB base in Esquimalt.

Jim Bangay, also of Victoria Bowmen, had rounds of 263 and 272 over the 20-yard indoor range for a 535 total to finish second and clubmate Dave Porter was third with 531.

George Pierce of Ladysmith Golden Arrows beat out clubmate Norm Evans to win the men's barebow event. Pierce had rounds of 258 and 259 for a total of 517 while Evans had 244 and 248 for 492. Mike Blair of Courtenay Bowmen was third with 491.

Wanda Allen of Seaview Archers (258-265 — 523) won the women's freestyle event over Vi Muir of Victoria Bowmen (262-259 — 521). Mary Wills of Cedar Forest Bowmen was third with 482.

Mary Jessie, who had rounds of 186 and 202 for a 388 total, won the women's barebow event.

Tony Hoffman of Victoria the junior boys' freestyle Bowmen (224-234 — 458) took event with Stewart Lageri of Seaview Archers (195-221 — 416) in second place. John Carris of Seaview Archers was third with 340.

Jim Shields of Seaview Archers shot particularly well in the barebow event for junior boys, having rounds of 240 and 273 for a 513 total. Clubmate Gordon Welch (214-245 — 459) was second and Steve Heggie of Courtenay Bowmen was third with 448.

Hoop Opener Ends in Tie

An on-target Glen Moffatt helped Independents hold league-champion Hotel Douglas to an 84-84 tie Monday night in the first game of a two-game, total-point Victoria Senior "B" Men's Basketball League final.

The keyed-up Independents grabbed a 45-38 half-time lead and, when the champions tried to come from behind for victory, Moffatt hit consistently, scoring 26 points, 18 of them in the second half.

Chris Hall scored 21 points for Independents and Mike Taaffe led Hotel Douglas' comback with 24 points, 18 of them after the interval.

Second game is tonight at 8:30 at Highrock Junior High School, with Restoration Services and Price and Smith meeting in a sudden-death consolation final at 7 p.m.

HOTEL DOUGLAS (84) — Mike Taaffe 24, Corky Jossul 16, Bob De Costa, Dave Wirtanen 7, Bruce Vallor, John Lauvaas 8, Bill Carlson 12, Tom Hatcher 15, John McKeachie 2.

INDEPENDENTS (84) — Mark Pratt, Mike Morrill, Don Horwood 4, Mike Chornoby 5, Glen Moffatt 26, Bob Hucul, Chris Hall 21, Ollie Moilanen 13, Don Burrows 15.

He Put His Mouth Where His Arm Had Been

CHICHAGO (AP) — Baseball lost a great heart and a great voice with the death Monday of Paul 'Dizzy' Trout, colorful work-horse pitching star for the Detroit Tigers in the Second World War era.

Trout, 56, a hulking man with a booming voice who was a 27-game winner in 1944 and lead the Tigers to the 1945 American League pennant, died of cancer.

In 1945, Trout hurled six games in nine days, Sept. 8-16, winning four to pace the title drive.

The father of 10 children, Trout served as Chicago White Sox good-will ambassador from 1959 when he was hired by Bill Veeck, then Sox owner, to form an unbeatable after-dinner battery with Veeck.

It was difficult to sift fact from hilarious fiction in Trout's oratory as director of the Sox speakers' bureau, but the record book proved Dizzy mainly put his mouth where his pitching arm was.

In a major league career from 1939 through 1952, Trout posted a won-lost record of 170-161 with an earned-run average of 3.23. Twice he won 20 or more games, in 1943 with 20-12 and in 1944 with 27-14.

But his main claim to fame developed in the 1945 September stretch run which carried the Tigers to the pennant and an eventual World Series triumph over the Chicago Cubs in seven games.

"In those days," Trout used to recall, "you didn't worry about sore arms or three days rest. You just kept burning them in and hoping the plate umpire had 20-20 vision."

Trout also appeared in the 1940 world series between Detroit and Cincinnati, losing the fourth game, 5-2, to Paul Derringer who also won the seventh-game clincher for the Reds.

Trout waas named to the 1944 and 1947 all-star squads and missed a third sure shot when the 1945 all-star game was cancelled.

Early in 1952, the Tigers traded Trout to Boston Red Sox. He retired after that season, but had a brief futile trial with the Baltimore Orioles five years later.

After his playing career, Trout became a broadcaster of Tiger games and then was lured by Veeck to the White Sox in the spring of 1959.

Signed as an instructor in the Sox travelling tryout camp, the loquatious Trout soon was tabbed by Veeck as his chauffeur and "straight man" for numerous speaking engagements.

Although ravaged by illness, Trout brought down the house as a guest speaker at the Chicago Baseball Writers Diamond Dinner Jan. 8.

He is survived by his wife, seven sons, and three daughters.

The Original Knight SOLUNAR TABLES When To Fish Or Hunt

According to the Solunar Tables calculated for this area, the best times for hunting and fishing today and tomorrow will be as follows (Times shown are Pacific Standard Time):

	A.M.		P.M.	
	Minor	Major	Minor	Major
TODAY	4:40	11:10	5:05	11:30
TOMORROW	5:20	11:50	5:45	—

Major solunar periods, lasting 1½ to 2 hours, dark type.

Minor periods, shorter in duration, light type.

Gordon Earns Spiel Honors

A Victoria rink skipped by Lyle Gordon took top honors in the annual B.C. Forest Products bonspiel, completed Sunday at the Playland Curling Club.

Gordon, who was supported by Jack Doan, John Tarjek Jr., and Iris Gordon, defeated Ed Taylor of Prince George (McKenzie division) in the "A" event final. Defeated semi-finalists were Rex Hartley of Haney (Hammond sion) and Bill Manson of Vancouver (Headquarters).

Vancouver Island rinks made it a sweep when Tom Bjur of Youbou (Cowichan division) and Francis Hanna of Duncan (Crofton division) won the "B" and "C" events, respectively.

Bjur, who had his wife, Linda, and Bob and Lorraine Grute in his lineup, bested Frank Granger of Haney in the final. Losing semi-finalists in "B" were Ralph Skolos of Crofton and Gord Carmichael of Victoria.

Hanna (Don and Alice Blom, Vivian Hanna) won over Ron Thorne of Youbou in the "C" final. Art King of Port Renfrew and Phil Robert of Victoria were third and fourth, respectively.

Boxing

WINNIPEG (CP) — The three-member Manitoba Boxing and Wrestling Commission resigned Monday in a dispute with the provincial government over suspensions handed out following an ill-fated Feb. 21 boxing card here.

The commission sent a letter of resignation to Recreation Minister Larry Desjardins, who last week ordered a full judicial inquiry into the four-fight card that resulted

Weiskopf To Win

FORT LAUDERDALE, Fla. (AP) — Tom Weiskopf vaulted past Jack Nicklaus with a dramatic eagle on the 15th hole then popped in a birdie on the 17th Sunday to win pro golf's richest tournament, Jackie Gleason's $260,000 Inverrary Classic.

Weiskopf, a one-time problem child of the pro golf tour, collected $52,000 for his final round 68 — three under par on the warm and muggy Inverrary Golf course — and 278 total.

Nicklaus, who moved into the money-winning lead with

Fivepinner In Rolloffs

Vancouver, Victoria, Port Moody and Surrey have captured B.C. Coast Zone berths in the Western Canada Fivepin Championships in Saskatoon March 30 to April 2.

Vancouver won the B.C. Coast Zone title at the two-day event which ended Sunday at Gibson's Bowladrome, totalling 29,584 points in

Pat Davies Tenpin

Pat Davies won singles honors Sunday at the 31st annual Victoria Women's Tenpin Bowling Association city tournament at Mayfair Lanes.

Her score of 558-94—652 was seven pins better than that of Jessie Holding, who won the all-events high scratch honors with a 1691 total.

Riet Duyvestan finished third and Angel Wybert fourth in the singles event.

Sharon Creed and Carol Taylor combined to take the doubles event (1007-235—1242) over Irma Weicker and Nancy Robertson (1014-213—1227). Loretta Davis and Marlene Norbury were third at 1204.

Etta Shaw won the all-events handicap series with 1835 points.

Ev Manson had the high singles with 252 while Emmy Plesch had the high series with 608.

An error in compiling averages has given Bomarc Fuels first place in the team event, dropping Acme Commercial Printing, which had been announced as the winning squad, to second place.

Bomarc Fuels originally

Got i noggi the O Cou

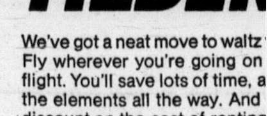

TILDEN

We've got a neat move to waltz
Fly wherever you're going on
flight. You'll save lots of time, a
the elements all the way. And
discount on the cost of renting
you get to your destination.

Start your next trip off on the r

third Sheila Rowan and Pezer of Saskatchewan. l rink pulled the major ning day by edging Miss efending champion.

Mites g Champ

own front rock, nudged the opposition counter and scored two. On the extra end, she forced Miss Pezer to draw around two Quebec rocks — one touching the eight-foot and the other on the 12-foot ring.

—Miss Pezer was heavy with her final stone and Quebec counted another two.

y Archer nd Title

in the barebow event for junior boys, having rounds of 240 and 273 for a 513 total. Clubmate Gordon Welch (214-245 — 459) was second and Steve Heggie of Courtenay Bowmen was third with 448.

Hoop Opener Ends in Tie

An on-target Glen Moffatt helped Independents hold league-champion Hotel Douglas to an 84-84 tie Monday night in the first game of a two-game, total-point Victoria Senior "B" Men's Basketball League final.

The keyed-up Independents grabbed a 45-38 half-time lead and, when the champions tried to come from behind for victory, Moffatt hit consistently, scoring 26 points, 18 of them in the second half.

Chris Hall scored 21 points for Independents and Mike Taaffe led Hotel Douglas' comback with 24 points, 18 of them after the interval.

Second game is tonight at 8:30 at Highrock Junior High School, with Restoration Services and Price and Smith meeting in a sudden-death consolation final at 7 p.m.

HOTEL DOUGLAS (84) — Mike Taaffe 24, Corky Jossul 16, Bob De Costa, Dave Wirtanen 7, Bruce Vallor, John Lauvaas 8, Bill Carlson 12, Tom Hatcher 15, John McKeachie 2.

INDEPENDENTS (84) — Mark Pratt, Mike Morrill, Don Horwood 4, Mike Chornoby 5, Glen Moffatt 26, Bob Hucul, Chris Hall 21, Ollie Moilanen 13, Don Burrows 15.

Earns Honors

vision) and Francis Hanna of Duncan (Crofton division) won the "B" and "C" events, respectively.

Bjur, who had his wife, Linda, and Bob and Lorraine Grute in his lineup, bested Frank Granger of Haney in the final. Losing semi-finalists in "B" were Ralph Skolos of Crofton and Gord Carmichael of Victoria.

Hanna (Don and Alice Blom, Vivian Hanna) won over Ron Thorne of Youbou in the "C" final. Art King of Port Renfrew and Phil Robert of Victoria were third and fourth, respectively.

Boxing Body Resigns Rather Than Rescind Suspensions

WINNIPEG (CP) — The three-member Manitoba Boxing and Wrestling Commission resigned Monday in a dispute with the provincial government over suspensions handed out following an ill-fated Feb. 21 boxing card here.

The commission sent a letter of resignation to Recreation Minister Larry Desjardins, who last week ordered a full judicial inquiry into the four-fight card that resulted in the death of one boxer and claims by another that he took a dive in a bout with Canadian heavyweight champion George Chuvalo.

The commission has suspended Chuvalo, his manager Irving Ungerman and most of the other participants in the card.

Commission secretary Norm Coston told reporters Desjardins had asked the commission to rescind its suspensions until the judicial inquiry, under County Court Judge Benjamin Hewak, is complete.

Coston said the commission refused. "If we rescind the suspensions now, we've got to look like a bunch of donkeys."

Coston said the commission also refused to comply with Desjardins' request to postpone its investigation of the card until after the judicial inquiry.

The letter of resignation, signed by Coston, commission chairman Don Rowand and vice-chairman Ray Dorey, said the commission would have agreed to lift the suspensions if Desjardins put the instructions in writing and took responsibility.

However, "considering your insistence that we revoke our decision to hold the investigation and lift the suspensions, and your refusal to take the responsibility for such action, we feel we no longer have the confidence of you and your government . . ."

Desjardins was out of town and unavailable for comment on the resignations.

In addition to Chuvalo, Ungerman and Chuvalo's trainer Ted McWhorters, the suspensions applied to heavyweights Jim Christopher, Jesse Fagan and Sam Poke of Detroit; Nafis Ahmat of Toronto; Mohammad Ali Kamaric of Regina; Regina promoter Jack Keller and Lee Crans, Christopher's trainer.

The commission was investigating allegations by Christopher, who was knocked out in the second round by Chuvalo, that his life was threatened unless he lost the bout in that round.

Coston said last week the commission also has statements from referees Peter Piper and Steve Trojack that participants in the first two fights may have feigned knockouts.

The first two fights didn't go beyond two rounds, with Ahmat decking Poke and Kamaric flattening Fagan.

In the fourth fight, Toronto light heavyweight Stewart Gray was knocked out in the seventh-round of a title bout with Champion Al Sparks of Winnipeg.

Gray died 24 hours later in hospital from head injuries.

Coston said Desjardins had asked that the suspensions be lifted because they made it look as though the commission was prejudging the case.

"In our opinion they should be suspended until this thing is cleared up," Coston said.

He did not know if the suspensions would remain in effect with the mass resignation of the commission. "We haven't got a clue at this moment . . . but someone else would have to rescind them."

In appointing the judicial inquiry last week, Desjardins said it would also look into the commission handling of the fight card.

In the resignation letter, the commissioners said they still feel it is "most desirable" that the judicial inquiry also look into their performance.

Weiskopf Nips Nicklaus To Win Richest Tourney

FORT LAUDERDALE, Fla. (AP) — Tom Weiskopf vaulted past Jack Nicklaus with a dramatic eagle on the 15th hole then popped in a birdie on the 17th Sunday to win pro golf's richest tournament, Jackie Gleason's $260,000 Inverrary Classic.

Weiskopf, a one-time problem child of the pro golf tour, collected $52,000 for his final round 68 — three under par on the warm and muggy Inverrary Golf course — and 278 total.

Nicklaus, who moved into the money-winning lead with his second-place takings of $29,640, bungled two short putts in the last three holes to finish at 279, one stroke better than Mac McLendon, who picked up $18,460 for his closing 70—280.

FOUR OTHER WINS

The six-foot-three Weiskopf trailed Nicklaus by a single stroke when he came to the 15th hole, a 532-yard par-five. Nicklaus, playing two groups ahead of Weiskopf, and McLendon was nine under par at that point.

Weiskopf, winner of four previous tour titles in seven years on the tour, got off a good drive and put himself 20 feet above the hole with his second shot.

He took his time lining it up, pacing back and forth several times before he stroked the ball and left it hanging tantalizingly on the left edge of the hole before it dropped in to give him a one-stroke lead.

On the 17th he pushed his drive into the right rough with a sand trap between him and the green. As if in a fog, he walked through the trap while pacing the yardage to the pin, came back through the sand, raking it behind him, to get to his ball.

"I know you can't rake in your path," he said after, but Mac McLendon and I agreed I never walked in the path of my shot."

A tour official said later that if Weiskopf had hit his shot into the trap he had raked, he would have been slapped with a two-stroke penalty.

STRONG PUTT

As it was, he lofted his shot over the trees — and the trap — to within 30 feet of the pin. Then he ran in a strong putt, clasping his hand to his head as he came out of possible disaster, made a birdie, and went on to his big payday.

Despite finishing second, Nicklaus climbed closer to Arnold Palmer on the all-time money-winning list.

Palmer, shooting 80-79 the final two rounds, won a paltry $400. His lifetime pot is $1,471,226, some $24,187 ahead of Nicklaus.

MISSED BIRDIES

McLendon, a tour regular for four years, missed birdie putts on each of the last two holes but picked up his largest cheque to date. Buddy Allin, a former B.C. Open winner, Tony Jacklin, Bob Smith and Chi Chi Rodriquez finished in a four-way tie for fourth and earned $10,140 each.

Lee Trevino had a 73—290 and Gary Player, tied for first going into the final round, blew to a 74—284.

T. Weiskopf,	$52,000,	69-71-70-68—278
J. Nicklaus,	$29,640,	73-68-71-67—279
McLendon,	$18,460,	68-72-70-70—280
B. Smith,	$10,140,	68-73-72-69—282
B. Allin,	$10,140,	72-66-75-69—282
J. Rodriguez,	$10,140,	74-72-69-67—282
T. Jacklin,	$10,140,	69-71-72-70—282
B. Devlin,	$3,767,	75-69-71-68—283
G. Player,	$5,763,	72-69-69-74—284
L. Wadkins,	$5,763,	69-72-72-71—284
D. Lotz,	$5,763,	70-68-74-72—284
A. Wall,	$5,763,	70-70-73-71—294
J. Schlee,	$5,763,	69-69-73-73—284
P. Rodgers,	$5,763,	71-70-70-73—284
L. Graham,	$4,290,	73-68-71-73—285
D. Stockton,	$4,290,	71-75-70-69—285
K. Zarley,	$3,510,	74-69-72-71—286
P. Townsend,	$3,510,	72-74-71-69—286
D. January,	$3,510,	72-72-70-72—286
J. Lister,	$3,510,	70-76-68-72—286

Weiskopf

Fivepinners Earn Berth In Rolloffs at Saskatoon

Vancouver, Victoria, Port Moody and Surrey have captured B.C. Coast Zone berths in the Western Canada Fivepin Championships in Saskatoon March 30 to April 2.

Vancouver won the B.C. Coast Zone title at the two-day event which ended Sunday at Gibson's Bowladrome, totalling 29,584 points in men's, women's and mixed team events for a 61-point margin over runner-up Victoria. Third-place Port Moody had 29,340 and Surrey had 29,299 to beat out Burnaby by 89 points. Prince George, which held a separate rolloff in the northern interior city but entered the coast competition, was sixth with 29,193 and Abbotsford finished last with 26,781.

Port Moody took the eight-game women's-team competition with 9620, beating Surrey by 26 points. Victoria, which had the high single-game total of 1442 for five bowlers, finished fourth.

Vancouver took the men's eight-game block with 10,287, edging Port Moody by 21 points. Victoria was third with 10,144 points.

Burnaby and Victoria tied for the mixed title with 9843, nipping Vancouver by four points.

The Western Canada championships draw 22 teams from the Lakehead west and is immediately followed by the Canadian finals, also in Saskatoon, April 3 and 4.

VICTORIA TEAM

Memvers of the Victoria team are Dorothy Kirmmer, Marg Vickery, Evie Weinberger, June Peddlesden, Peggy Warde, Moe Kelly, Wally Weinberger, John Broste, Bill Cool, Cy Wallis, Dennis Swonnell and George Waugh. Walt Creed, president of the Victoria Fivepin Association, is the team's coach and Brian Peddlesden is the manager.

Approximately 80 bowlers took part in the two-day event and 14 more were competing in the companion B.C. Coast Zone Closed Singles event which qualified eight bowlers, four men and four women, to advance to the Western Canada Closed Singles championships, which will also be held in Saskatoon at the same time.

Rudy Krahn of Abbotsford took the men's event with a six-game total of 1470 which included 76-points handicap.

Pearl Wlasiuk topped the seven women with 1396, including 100 points handicap.

Pat Davies Tops Tenpin Singles

Pat Davies won singles honors Sunday at the 31st annual Victoria Women's Tenpin Bowling Association city tournament at Mayfair Lanes.

Her score of 558-94—652 was seven pins better than that of Jessie Holding, who won the all-events high scratch honors with a 1691 total.

Riet Duyvestan finished third and Angel Wybert fourth in the singles event.

Sharon Creed and Carol Taylor combined to take the doubles event (1007-235—1242) over Irma Weicker and Nancy Robertson (1014-213—1227). Loretta Davis and Marlene Norbury were third at 1204.

Etta Shaw won the all-events handicap series with 1835 points.

Ev Manson had the high singles with 252 while Emmy Plesch had the high series with 608.

An error in compiling averages has given Bomarc Fuels first place in the team event, dropping Acme Commercial Printing, which had been announced as the winning squad, to second place.

Bomarc Fuels originally credited with 2866 pins, won the event with a 2884 total and Acme was second with 2868.

SINGLES

Pat Davies	558-94—652
Jessie Holding	58956—645
Riet Duyvestyn	495-137—632
Angel Wybert	532-99—631
Marlene Mitchell	581-45—626
Barbara Carter	541-85—626
Dia Micks	509-117—626
Etta Shaw	538-85—623
Gerry Robbins	508-110—618
Loreen Reid	540-78—618
Yvonne Cowden	451-166—617
Flora Kirker	540-74—614
Lois Smart	524-90—614
Babe Corbett	527-83—610
Betty Williams	497-110—607
Marg Grexton	456-150—606
Edith Smith	520-85—605
Marilyn Buzzard	518-85—603
Jean Kellner	528-74—602
Hazel McLeary	508-92—600

DOUBLES

S. Creed-C. Taylor	1007-235—1242
I. Weicker-N. Robertson	1014-213—1227
L. Davis-M. Norbury	1024-198—1222
E. Currier-M. Jenson	1020-184—1204
H. Young-L. Reid	1078-125—1203
M. Buzzard-J. Holding	1057-141—1198
S. Lewis-B. Foreman	1020-173—1193
J. Kellner-M. Dodsworth	1073-116—1189
E. Cockle-L. Pollock	1025-134—1186
L. Crabbe-S. Vink	927-258—1185
K. Moyes-V. Kirby	1013-170—1183
L. Smart-V. Holmes	1010-173—1183
H. Young-E. Plesch	1106-76—1182
P. Lewis-L. Sturrock	1008-163—1171
B. Berthiaume-L. Mason	1029-141—1170
O. McCormick-E. Smith	1001-168—1169
J. Burke-E. Manson	982-186—1168
L. Girard-P. Kirby	959-202—1161
S. Love-B. Williams	903-256—1159
O. Rutledge-F. Peacock	1003-150—1153

Ring Suspensions in Limbo

CP - UPI

The resignation of the Manitoba Boxing and Wrestling Commission "leaves in limbo" suspensions of a number of participants on last week's controversial fight card in Winnipeg, Dick Pearson, secretary-treasurer of the Canadian Professional Boxing Federation said Monday in St. John, N.B.

Pearson said the suspensions can not take effect nationally until the federation receives written word from the Manitoba commission. "Nothing has been received in writing," he added.

"Now with the resignation of commission members it's doubtful we will receive anything.

"There's no commission, so who could enforce the suspensions."

Canadian heavyweight champion George Chuvalo and his manager Irv Ungerman were among participants in the ill-fated card who were suspended. Chuvalo's opponent claimed he was warned to lose his match with the Canadian champion while Toronto light heavyweight Stewart Gray died from injuries received in another bout.

Last week, Pearson said the suspensions would be honored by the federation once official word was received.

★ ★ ★

FORMER VICTORIAN **Judi Rollick** led Canada to a 6-1 decision over the United States in the North American zone final of the women's world badminton championships, held in Toronto. Mrs. Rollick, now of Vancouver, defeated Diana Hales of Pasadena, 11-5, 11-6, in singles then teamed with Vancouver's **Mimi Nilsson** to score two doubles victories. The world competition for the Uber Cup will be held in Japan, starting June 6 . . . **Stan Smith** of Sea Pines, S.C., won the $30,000 Clean Air tennis tournament in New York Sunday with a 4-6, 7-5, 6-4, 6-1 decision over **Juan Gisbert** of Spain . . . **Nancy Richey Gunter** upset second-seeded **Chris Evert** of Florida, 7-6, 6-2, to win the Virginia Slims invitational women's tennis tournament in Bethesda, Md . . .

★ ★ ★

GARRY YOUNG, general manager of the California Golden Seals Monday denied reports he was quitting the National Hockey League club at the end of this season. The reports followed the resignation Sunday of **Munson Campbell**, vice-president of the club . . . **Hideyo Sugimoto**, a former Japanese World Cup golfer, won the $20,000 Phillipine Open Sunday with a two-under par 286, good for the $4,687 top prize .

Sport Scripts

Grocers Win B.C. Title

Vancouver IGA Grocers are the B.C. Junior men's basketball champions following Sunday's 87-79 win over Victoria Metropolitans in the deciding game at Central Junior High School.

Metropolitans had evened the best-of-three series on Saturday with an 82-77 decision but fell behind, 43-37 after one half Sunday and could not overcome the deficit.

Dave Mulcahy topped Victoria with 30 points and Jim Duddridge contributed 14.

George Otto scored 20 points and Nick Gallagher and Bob Cooper each scored 18 for the winners.

VANCOUVER IGA (87)—George Otto 20, Bob Cooper 18, Nick Gallagher 18, Rick Wilander 14, Paul Kirstein 12, Larry Mann 2, Ken Bowman, Al Beaton, Paul Walske 3.

METROPOLITANS (79) — Dave Mulcahy 30, Jim Duddridge 14, Marc Lavertu 2, Mike Mitchell 8, Ian Lewis 6, Jack Robinson, Jim McKay 12, Loris Corletto, Duff McCaghey 4, Alfred Hass 3.

BOAT SHOW SPECIAL

TRAVEL TO VANCOUVER AND SEE THE BOAT SHOW FOR ONLY

$10.00

(includes admission)

MARCH 4, 1972

Coach leaves V.I.C.L. depot at 10:00 a.m. Return via 9:00 p.m. sailing from Tsawwassen

RESERVE NOW call 385-4411

B.C. Parlour Car Tours

710 Douglas Street

Got it in your noggin to get to the Okanagan? Count on us.

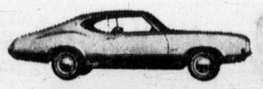

TILDEN

PACIFIC WESTERN AIRLINES

We've got a neat move to waltz you through your next business trip in fine style. Fly wherever you're going on a relaxing, high above the wind and rain PWA flight. You'll save lots of time, and won't be thoroughly exhausted from battling the elements all the way. And the price of your ticket includes a healthy 15% discount on the cost of renting a new Tilden Chevrolet or other fine car when you get to your destination.

Start your next trip off on the right foot . . . do the "Count on Us" two-step.

PEARSON . . . 'World of Pleasure'

HONDA

ANNUAL SELL-OUT

It's inventory time and everything in stock over 60 days (dusty or not) must be cleared out regardless of cost—to conform with the company's rigid merchandising policy! You, the smart buyer, reap the benefits.

Another $85,000 shipment will be arriving very soon and we must make room, immediately.

SUPERMARKET SELECTION

$52,000 NEW HONDAS

Our vast gleaming Honda selection is still complete. You'll find exactly what you're looking for — if you come early.

EVERY MODEL, COLOR, SIZE

SAVINGS AND SALES

You'll find it's impossible to go wrong, pick and choose as you will—First come are the lucky ones.

FEB. Will Be Your Greatest Month

WRITE • WIRE • PHONE

B.C. Largest in 1972

We're organized, sales, parts and service wise and about to become NUMBER ONE — because we TRY HARDER to please YOU. We're Truly Trying.

FREE 1972 LICENCE

Just another little extra to make things a little easier for YOU.

RELAX and BROWSE

TOTAL DEBT CONSIDATIONS

Complete credit counselling, hoping to be of assistance with any of your other obligations at the same time — in ONE low payment.

EASY INSTANT CREDIT

NO MONEY DOWN

Our facilities allow us to just about meet every credit requirement possible — Bank terms are available too.

NO PAYMENTS 'TIL APRIL

"Be a Happy Honda Rider"

HAPPY HONDA TRADE-INS

'65 HONDA '55.' Reg. $175. Today $125

'66 HONDA '300.' Reg. $375. Today $250

'67 HONDA 'CB 77.' Reg. $350. Today $275

'70 HONDA 'CB 100.' Reg. $400. Today $295

'68 HONDA '175.' Reg. $450. Today $375

'71 HONDA 'CB 100.' Reg. $500. Today $395

'71 HONDA 'CL 100.' Reg. $535. Today $445

'69 HONDA 'CL 175.' Reg. $600. Today $495

'68 HONDA 'CB 450.' Reg. $800. Today $695

'70 HONDA 'CB 450.' Reg. $975. Today $825

'72 HONDA 'CB 350.' Reg. $1,000. Today $845

'71 HONDA 'CB 750.' Reg. $1,750. Today $1595

HONDA HELPERS

• Greg Pearson
• Dave Brownell
• Dave Anderson
• Budd Dakin
• Geoff Dobinson
• John Roland
• Rebel

9 to 9 SAT. 'TIL 9

Next Red Lion

"Vancouver Island's Largest Motorcycle Dealer"

PEARSON "World of Pleasure" . . . LTD.

3388 Douglas St. 386-8424

Motorcycle Division 382-2222

FLASH!!!

1972 FIAT 128 WINS

MotorTrend Magazine's "CAR OF THE YEAR AWARD"

The FIAT 128 Now Holds Eight International Car of the Year Awards

The FIAT 128 Triumphed Over Such Worthy Contenders As . . .

Volkswagen — Ford Pinto — Chevrolet Vega — Dodge Colt Plymouth Cricket — Toyota Corolla — Datsun 1200 Peugeot 304

in The Economy Car Class

The Winner and Still Champion

The Biggest Selling Car in Europe

FIAT 128 from $2295

Brian Holley MOTORS LTD.

3319 DOUGLAS at Cloverdale 384-1161

Royals Trip Vikings With Overtime Surge

DIVISION II	P	W	L	T	F	A	Pts
UVic	16	11	4	1	42	14	23
Prospect Lake	14	9	3	2	32	11	20
Lake Hill	16	8	5	3	33	30	10
Vic West	16	9	7	0	35	25	18
Labatts	16	7	8	1	42	37	15
Gorge	16	6	9	1	31	30	13
Saanich	15	6	8	1	28	29	13
Century Inn	15	1	13	1	13	73	3

DIVISION III	P	W	L	T	F	A	Pts
London Boxing	16	14	0	2	52	9	30
Castaways	15	11	2	2	49	21	24
Oak Bay	16	9	5	2	49	24	20
Stein	15	6	4	4	33	34	16
Prospect Lake	16	5	8	3	36	29	13
William Head	16	4	10	3	27	41	11
East Saanich	15	2	10	3	16	47	7
Falcons	15	0	12	3	19	76	3

Cosmopolitan Royals scored three goals in overtime to defeat University of Victoria Vikings, 5-2, Sunday at Central Park to reach the second round of the Victoria and District Soccer League's Jackson Cup competition.

Playing-coach Gil McIlraith and Rudi Kuebler scored two goals each for the Royals.

In another match involving two Division I teams, Robbie Williams scored twice to lead defending champions Vic West to a 4-2 victory over Oak Bay at Topaz Park.

Only upset in the first two days of Jackson Cup play came at Blanshard Park Sunday when Bill Roper scored an overtime tie-breaking goal to give Prospect Lake of Division II a 2-1 win over Division I side Duncan Village Green.

Fred King scored the first goal for the winners and Tom Watson tied it up before the end of regulation time.

Second-round cup games will be played this weekend.

In Division II league games Sunday, Labatts beat Century Inn, 5-3 and UVic Norsemen crushed Lake Hill, 6-1.

In Division III, Prospect Lake defeated William Head, 4-2, and Oak Bay tied, 1-1, with London Boxing Club.

DIVISION II
LABATTS (5)—Dev Singh 3, Mike Reid, Bruce Pratt. CENTURY INN (3)—Mike Cox 2, John Paul.
UVIC (6) — Marty Cross 2, Charlie Dilba, Fred Stephenson, Bob Russel, Ed Evens. VIC WEST (2)—Vern Black, Mike McManus.
DIVISION III
LONDON BOXING (1)—Bill Utterson. OAK BAY (1)—Bill Scott.
PROSPECT LAKE (4) — Allan Robertson, Mark Brawn, Ron North. WILLIAM HEAD (2).

Only One Title Stays on Island

Maureen Hibberson and Jean Wescott upset Sandra Stevenson and Sue Truscott of Vancouver, 13-18, 15-1, 15-9, in the women's doubles final for the only open-title win by Victoria players when the Vancouver Island Open badminton championships ended Sunday at Cordova Bay Community Hall.

Wayne Macdonnell, a former Canadian champion, blasted Cam Dalgleish, 15-1, 15-2, in the all-Vancouver men's singles final. Then Macdonnell and Dalgleish downed Vic Conley and Eric Sanstrom of Vancouver to take the men's doubles crown. Miss Stevenson crushed Victoria champion Liz-Anne Ogden, 11-4, 11-4, in the women's singles final and the open mixed doubles crown was won by Sandstrom and Joanne Douglas, who downed Greg Harris and Miss Truscott, 15-6, 15-6, in an all-Vancouver final.

Other results:

VETERANS' MIXED DOUBLES — Anne Currie (CB) and Dave Adams (Van) defeated Joyce Jones (Sea) and Les Wilson (CB) 15-3, 3-15, 18-16.

VETERANS' WOMEN'S DOUBLES — Maureen Hibberson and Kay Woodland defeated Anne Currie and Joyce Jones 6-15, 15-13 and 15-8.

VETERANS' MEN'S DOUBLES—Dave Adams and Bill Martin (Van) defeated L. Wilson and R. Currie (CB) 17-15, 3-15, 15-4.

"B" MEN'S SINGLES — Roger Lindal (Brent) defeated Grant Hazelwood (CB) 15-11, 15-7.

HANDICAP MIXED DOUBLES — Muriel Knott and David Nesbitt (Brent) defeated Shirley Fido and Will Jensen (Saan) 11-15, 15-2, 15-4.

HANDICAP MEN'S DOUBLES — Stu Armor and Larry Sluggett (Brent) defeated Bob Currie Jr. (CB) and Tony Woods (Brent) 15-12, 8-15, 15-10.

Juvenile Soccer

Results of games played Sunday in the Lower Island Juvenile Soccer Association:

DIVISION I
B.C. Cup Final
Esquimalt Island Tug 0, Boys' Club 9.
DIVISION II
Bays United 3, Lake Hill Kiwanis 2.
Esquimalt London Boxing Club 2, Public Service Legion 1.
Gordon Head ANAF 1, Langford Building Supplies 0. (Default.)
Gorge FC 2, Evening Optimists 1.
DIVISION III
B.C. Cup, Second Round
Boys' Club 1, Cadboro Bay Gyros 3.
Gordon Head Shell 2, Glenwood Meats 3.
View Royal ANAF 1, Lake Hill Kiwanis 4.
LEAGUE GAMES
Matthews Heating 8, Evening Optimists 1.
Oak Bay Optimists 1, Esquimalt London Boxing 1.
DIVISION VI "A"
Boys' Club 0, Esquimalt Lunt Design 1. (Default.)
DIVISION VIII "B"
Esquimalt Meat Market 0, Esquimalt Legion 0.
Lake Hill Roadrunners 1, Peninsula Vikings 4.
Gorge Canadians 0, Peninsula Hawks 0.
Boys' Club 0, Cordova Bay Seals 1. (Default.)
Cadboro Bay Pirates 2, Colwood Plaza 0.
DIVISION VIII "D"
Gorge United 0, Ridley Bros. 2.

Cosmo Pups Top Visitors

Victoria Cosmopolitan peewee pup reps, on goals by Nick Ollis, Todd Owre, Larry Farley and Dan Little, defeated the Cal Roofing Squirt "A" team from Beaverton, Oregon, 4-2, Sunday in an exhibition hockey game at Memorial Arena.

The visitors dropped a 5-1 decision to Esquimalt pup reps Saturday night at Esquimalt Sports Centre.

Bisonettes Win

CALGARY (CP) — University of Manitoba Bisonettes won the Western Canada Intercollegiate Athletic Association women's volleyball title Sunday with three 15-11 wins over University of British Columbia Thunderettes.

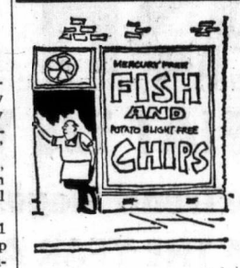

London Fish & Chips
NOW OPEN
723 Pandora
VICTORIA

25th ANNIVERSARY
OF FRED ASTAIRE DANCE STUDIOS
LAST CHANCE!
OFFER EXPIRES MARCH 4th

● BEGINNERS
● INTERMEDIATE
● ADVANCED
Dance Classes
15 HOURS
$5.00
THIS OFFER INCLUDES:
★ 3 Private Lessons
★ 9 Class Lessons
★ 9 Hours of Social Dancing
★ New Adult Students Only
PHONE 388-7896
FRED ASTAIRE
DANCE STUDIOS
723 FORT STREET — LOWER LEVEL
10 a.m. - 10 p.m.
Fill out the Coupon for more information. If your letter is postmarked no later than tomorrow, we'll give you FREE the Fred Astaire Dance Book.
FRED ASTAIRE
DANCE STUDIOS
723 Fort St., Lower Level
NAME .....
ADDRESS .....
CITY ..... PHONE .....

Port Alberni Rink Legion Winners

PENTICTON (CP) — A Port Alberni rink skipped by Clarence McLean took the Royal Canadian Legion's British Columbia curling championship Sunday when it edged the White Rock foursome of Max Gordon, 8-7.

The win came after a bitterly-fought tie-breaker that had been forced by Gordon when he set down McLean, 9-5, in the morning. The White Rock rink dominated play in the opening game, while McLean took charge in the tie-breaker but still had to foil a closing rally by Gordon to take the title.

Gordon, trailing 8-5 in the 10th but holding last rock, needed a perfect takeout to give him four and a win. But the White Rock skip counted only two to give McLean the game and the championship.

McLean, with Tom Price, Earl Pearson and Charlie Spring, will represent B.C. at the national legion finals in Winnipeg.

Sport Today

BASKETBALL

7 p.m. — Consolation final, Victoria Senior "B" Men's League playoffs, Price and Smith vs. Restoration Service, Highrock Junior High School.

8:30 — Second game of two-game, total-point Victoria Senior "B" Men's League playoff final, Independents vs. Hotel Douglas, Highrock Junior High School.

NO MONEY DOWN
HONDA
NEXT RED LION
PEARSON

DRIVE WITH CONFIDENCE...
GO VEGA
TEST DRIVE TODAY
CHEVROLET
CORNELL
3050 DOUGLAS 385-5777

Zanatta Scores Twice

Canadians Top Firemen

	P	W	L	D	F	A	Pts
Paul's	9	7	2	0	23	7	14
N. Shore	10	4	2	4	15	13	12
WEST-UTD.	8	4	1	3	19	10	11
GORGE	10	4	4	2	15	14	10
UBC	10	3	4	3	11	15	9
Inter-Italia	9	3	4	2	16	17	8
Firefighters	10	2	6	2	14	21	6
Westminster	8	2	6	0	9	25	4

VANCOUVER (CP) — Sergio Zanatta scored two goals Sunday to lead Paul's Canadians to a 3-1 victory over Vancouver Firefighters and snap a tie with North Shore Labatts at the top of the Pacific Coast Soccer League.

Zanatta broke a scoreless tie at the 40-minute mark of the first half and got the 3-0 goal 22 minutes into the second half. Dave Grange had made it 2-0 two minutes earlier. Zanatta's goals gave him a total of eight, highest in the league.

The Firefighters got their goal when Paul's fullback Mike Jackson mistimed a clearing shot and booted the ball into his own net.

Healing Substance... Shrinks Piles, Checks Itch
Exclusive healing substance proven to shrink hemorrhoids...and repair damaged tissue.
A renowned research institute has found a unique healing substance with the ability to shrink hemorrhoids painlessly. It relieves itching and discomfort in minutes and speeds up healing of the injured, inflamed tissues.
One hemorrhoidal case history after another reported "very striking improvement." Pain was promptly and gently relieved . . . actual reduction or retraction (shrinking) took place.
And most important—this improvement was maintained in cases where clinical observations were continued over a period of many months. Furthermore, these tests and observations were made on patients with a wide variety of hemorrhoidal conditions. All this was accomplished with a healing substance (Bio-Dyne) which quickly helps heal injured cells and stimulates growth of new tissue. Bio-Dyne is offered in ointment and suppository form called Preparation H.
In addition to actually shrinking hemorrhoids, Preparation H lubricates and makes elimination less painful. It helps prevent infection which is a stated cause of hemorrhoids.
Just ask your druggist for Preparation H Suppositories or Preparation H Ointment (with a special applicator).
Satisfaction or your money refunded.
Preparation H

GM MARK OF EXCELLENCE
Buckling seat and shoulder belts is an idea you can live with.
Some of the equipment illustrated is optional at extra cost.

We found out how much some little car buyers paid... and what they got for what they paid.

They should have bought Chevy's Vega.

The big reason most people buy a little car is economy.

Which makes sense.

But while "economy" is a nice, reassuring kind of word, it does come in two varieties.

There's Instant-Economy. Which means a low purchase price and worry about what you're getting into later.

Or there's Long-Term Economy. Also known as good value.

There are lots of instant-economy little cars around. But what you save in the beginning, you can lose in the long run.

With a car that isn't quite right for our Canadian kind of driving.

Which doesn't have the features (except sometimes as extra-cost options) that we're all used to in our cars.

And with parts and service availability that leaves big gaps in the map.

The Chevy Vega is a long-term economy little car.

Vega was designed and built in and for North American driving conditions.

In freeway driving, it can hold its own with big guys. Up long steep hills, you should see it out-hustle the other little guys. (It's our unique lighter-bigger-stronger engine that does that trick.)

And starting with those deep, foam front bucket seats, Vega gives you all the comfort you've come to expect in a car. (Even if you've never owned a car before, you've surely driven in plenty.)

Vega also gives you handling, performance and safety features we just hate to think of you driving without. Wide tires and wide stance. Front disc brakes. Power ventilation. Electric fuel pump. Side-guard door beams.

There's also 6000 North American dealers for parts and service availability, even though we know you'll hardly need it.

And there's also a choice of Vegas —2-door Sedan, Hatchback Coupe, Kammback Wagon, Panel Express truck —so you can match your Vega to whatever you want to do with a car.

And now for a very pleasant surprise.

There isn't that much difference in the price you pay for an instant-economy car and the price you pay for a Vega.

But there's a big difference in the value.

You'll notice that, instantly.

VEGA
CHEVROLET

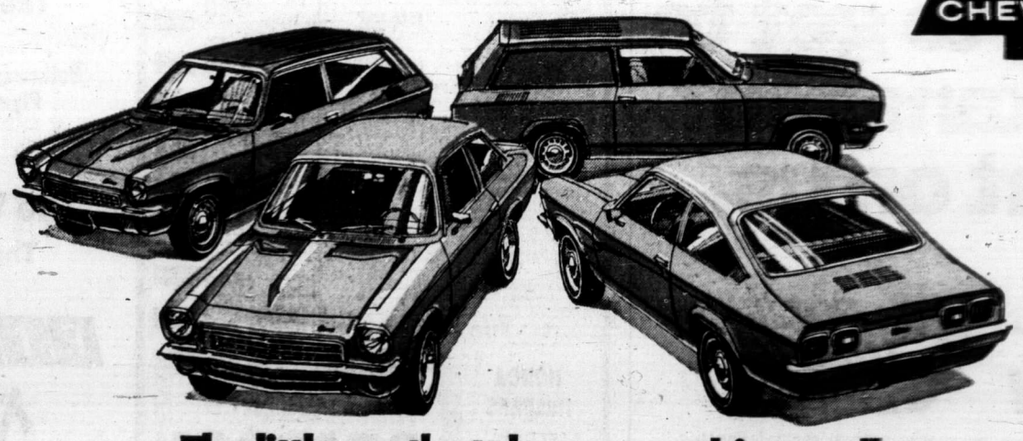

The little car that does everything well.

Watch "THE WHITEOAKS OF JALNA" Sunday nights at nine.
Pick up a FREE Jalna souvenir programme at your Chevrolet and Oldsmobile dealers (limited supply).

Racing Ent At Santa A

ARCADIA, Calif. — Entries for today's thoroughbred racing at Santa Anita:

FIRST RACE — $7,500, claiming, four-year-olds and up, fillies and mares, six furlongs:
Lady Broadcast 118
Inspire Me 117
Aquarian 115
Lady Envoy 117
Miss Dusty 117
Mrs. Sanchez 117
Revokare 114
Mrs. Ironec 118
Gemini Femme 117
Easter Rose 114
French Jay 118
Fleet Aglo 117
California Girl 114
Call Box 117
Run Home 117
x-Golden Penny 113

SECOND RACE — $4,500, claiming, three-year-olds, six and one-half furlongs:
Helz Fire 116
Prime Rated 116
And Correct 122
Love Rome 116
Pelegrin Sands 116
Rapid Start 116
Well Ruled 116
Daring Lucille 111
Fobbish Dude 116
Megapolis 122
Everybodys Spirit 116
Yur in Front 116
Tidy Tux 116
Spice of Life 116
Top Creme 111
x-Fine Battle 111

THIRD RACE — $6,000, maiden, four-year-olds and up, six furlongs:
Trubo 118
Weve Gone West 118
Fancied Land 113
El Chico Captain 118
Twice A Lady 113
Phelegethon 118
Lawson Dream 113
Windsor Chateau 118
Little Leo 118
Taurus Eagle 113
Roman Clove 118
Hunting Moon 118
Lady Lido 113
King O The Road 118
Court Of Valor 118
Surely Pray 118

FOURTH RACE — $6,000, maiden, three-year-old colts and geldings, six and one-half furlongs:
Tonys Host 118
Big Red Ruler 118
Thunder Ruler 118
Great Western 118
Linilo 118
Native Traveler 118
Every Inch Aking 118
Precedor 118
Product Test 118
Fort Malibu 118
Prove Out 118
Flying King 118
Key Ridge 118
Notorious 118
What Markings 118
Hawaiian Holiday 118

FIFTH RACE — $11,000, claiming, four-year-olds and up, one and one-quarter mile, turf:
Snow Man 117
Motivator 117
The University 117
Warlike 2D 116
Gallant Policy 117
Wayward Kacy 117
To Market Jr. 120
Patsys Pride 116
Rompe Lanzas 117
Market Minstrel 116
Honors Justice 111
California 115
a-Restless Prince 116
The Chairman 116
Rocket Jamboree 114
a-Carape 112
a-Welch entry.

SIXTH RACE — $9,000, allowance, three-year-old fillies, six furlongs:
Berts Tryst 114
Seas Up 118
a-Teavoya 114
Bordeaux 114
a-Bright Bright 118

Soul Mate
Dumpys Dn
a-entry.

SEVENTH
ance, three
and one-sixt
Dressy Jane
Slokey Rae
Oh Lucky D
Pleasant Fli
Chino Chick
Homespun
Gead In
Bosuns Gem
Hi Yu Silver
Le Cle
Probation
Bold Starlet
First On
a-Grasping
a-Veiled Des
a-entry.

EIGHTH
Monrouca
and up, fill
one-half furl
Mia Mood
Market Agai
Ulla Britta
Manta
a-Generous
a-A Lotta La
Crowning Gl
a-entry.

NINTH RA
four-year-old
sixteenth mil
Two Ton Ba
Rauquen
Mayberrys S
Jeffrey Lewi
Ground Flig
Brown Giant
Darabot
In Search
Kacinto
Casting Shad
California Hi
x-acc. liste

SEL
1. French
Revokare.
2. Rapid
Spice of Life
3. Roman
Fancied Lan
4. Native
Big Red Rul
5. To Ma
Kacey, Mark
6. Soul Ma
Seas Up.
7. First O
Gem.
8. Manta,
9. Mayberr
Giant.
One Best:

Your F
Funer
Dedica
Victor
Sidney
Colwo
Nanai

the big
with th
guarant
Dustbane, largest manufacturers of
maintenance products in Canada, u
confidence in Dustbane equipment wi
guarantee.
Guarantee
of Uninterrupted S
"A Guarantee of Uninterrupted Service
the lifetime of Dustbane equipment.
The service is additional to the regular D
facturer's Warranty. If at any time y
equipment requires repairs at our factory,
supply a replacement to you at no char
paid, for your use until your machine ha
and returned to you. There is no time li
time Guarantee of Uninterrupted Service
in effect after the Dustbane Manufacture
one year's free service on parts and labou
Dustbane Enterprises Lm
P.O. Box 8381, Ottawa, O
613-745-6861
Distributor:
Macken Agencies Ltd.
1220 S.E. Marine Drive
Vancouver 15, B.C.
Telephone: 604-324-2401-2-
Or contact your local Dustbane Products re
Consult your phone directory.

iremen

er. Zanatta's goals gave him a total of eight, highest in the league.

The Firefighters got their goal when Paul's fullback Mike Jackson mistimed a clearing shot and booted the ball into his own net.

bstance...
Checks Itch

ace proven to shrink
ir damaged tissue.

rith a healing substance (Bio-Dyne) which quickly helps heal njured cells and stimulates rowth of new tissue. Bio-Dyne is ffered in ointment and suppository form called Preparation H.

In addition to actually shrinking hemorrhoids, Preparation H ubricates and makes elimination less painful. It helps prevent nfection which is a stated cause f hemorrhoids.

Just ask your druggist for Preparation H Suppositories or Preparation H Ointment (with a pecial applicator).

Satisfaction or your money efunded.

Preparation H

strated is optional at extra cost.

Racing Entries At Santa Anita

ARCADIA, Calif. — Entries for today's thoroughbred racing at Santa Anita:

FIRST RACE — $7,500, claiming, four-year-olds and up, fillies and mares, six furlongs:
Lady Broadcast 118
Inspire Me 117
Aquarian 115
Lady Envoy 117
Miss Dusty 117
Mrs. Sanchez 117
Revokare 114
Mrs. Ironec 118
Gemini Femme 117
Easter Rose 114
French Jay 118
Fleet Aglo 117
California Girl 114
Call Box 117
Run Home 117
x-Golden Penny 113

SECOND RACE — $4,500, claiming, three-year-olds, six and one-half furlongs:
Helz Fire 116
Prime Rated 116
And Correct 122
Love Rome 116
Pelegrin Sands 116
Rapid Start 116
Well Ruled 116
Daring Lucille 111
Fobbish Dude 116
Megapolis 122
Everybodys Spirit 116
Yur In Front 116
Tidy Tux 116
Spice of Life 116
Top Creme 111
x-Fine Battle 111

THIRD RACE — $6,000, maiden, four-year-olds and up, six furlongs:
Trubo 118
Weve Gone West 118
Fancied Land 113
El Chico Captain 118
Twice A Lady 113
Phelegethon 118
Lawson Dream 113
Windsor Chateau 118
Little Leo 118
Taurus Eagle 113
Roman Clove 118
Hunting Moon 118
Lady Lido 113
King O The Road 118
Court Of Valor 118
Surely Pray 118

FOURTH RACE — $6,000, maiden, three-year-old colts and geldings, six and one-half furlongs:
Tonys Host 118
Big Red Ruler 118
Thunder Ruler 118
Great Western 118
Linilo 118
Native Traveler 118
Every Inch Aking 118
Precedor 118
Product Test 118
Fort Malibu 118
Prove Out 118
Flying King 118
Key Ridge 118
Notorious 118
What Markings 118
Hawaiian Holiday 118

FIFTH RACE — $11,000, claiming, four-year-olds and up, one and one-quarter mile, turf:
Snow Man 117
Motivator 117
The University 117
Warlike 2D 116
Gallant Policy 117
Wayward Kacy 117
To Market Jr. 120
Patsys Pride 116
Rompe Lanzas 117
Market Minstrel 116
Honors Justice 111
California 115
a-Restless Prince 116
The Chairman 116
Rocket Jamboree 114
a-Carape 112
a-Welch entry.

SIXTH RACE — $9,000, allowance, three-year-old fillies, six furlongs:
Berts Tryst 114
Seas Up 118
a-Teavova 114
Bordeaux 114
a-Bright Bright 118
Soul Mate 118
Dumptys Dream 118
a-entry.

SEVENTH RACE — $8,500 allowance, three-year-old fillies, one and one-sixteenth miles:
Dressy Jane 114
Sokey Rae 115
Oh Lucky Day 115
Pleasant Flight 115
Chino Chick 115
Homespun 115
Gead In 115
Bosuns Gem 115
Hi Yu Silver 115
Le Cle 115
Probation 115
Bold Starlet 118
First On 118
a-Grasping 115
a-Veiled Desire 115
a-entry.

EIGHTH RACE — $30,000 added Monrouce Handicap, 4-year-olds and up, fillies and mares, six and one-half furlongs, turf:
Mia Mood 113
Market Again 111
Ulla Britta 119
Manta 130
a-Generous Portion 118
a-A Lotta Laughs 112
Crowning Glory 119
a-entry.

NINTH RACE — $8,000 claiming, four-year-olds and up, one and one-sixteenth miles:
Two Ton Banker 118
Rauquen 119
Mayberrys S. 119
Jeffrey Lewis 118
Ground Flight 115
Brown Giant 119
Darabot 119
In Search 118
Kacinto 118
Casting Shadows 116
California Hill 118
x-acc. listed to post.

SELECTIONS

1. French Jay, Gemini Femme, Revokare.
2. Rapid Start, And Correct, Spice of Life.
3. Roman Clove, Phelegethon, Fancied Land.
4. Native Traveler, Prove Out, Big Red Ruler.
5. To Market Jr., Wayward Kacey, Market Minstrel.
6. Soul Mate, Dumptys Dream, Seas Up.
7. First On, Homespun, Bosuns Gem.
8. Manta, Mia Mood, Ulla Britta.
9. Mayberry S., Rauquen, Brown Giant.

One Best: Manta.

Sands
Your Four Community
Funeral Chapels
Dedicated to Service
sensible prices
Victoria 388-5155
Sidney 656-2932
Colwood 478-3821
Nanaimo 753-2032

the big D with the guarantee

Dustbane, largest manufacturers of cleaning and maintenance products in Canada, underline their confidence in Dustbane equipment with this unique guarantee.

Guarantee of Uninterrupted Service.

"A Guarantee of Uninterrupted Service is available for the lifetime of Dustbane equipment.
The service is additional to the regular Dustbane Manufacturer's Warranty. If at any time your Dustbane equipment requires repairs at our factory, Dustbane will supply a replacement to you at no charge, freight prepaid, for your use until your machine has been serviced and returned to you. There is no time limit on the lifetime Guarantee of Uninterrupted Service and it remains in effect after the Dustbane Manufacturer's Warranty of one year's free service on parts and labour has expired".

Dustbane Enterprises Limited
P.O. Box 8381, Ottawa, Ontario K1G 3K1
613-745-6861

Distributor:
Macken Agencies Ltd.
1220 S.E. Marine Drive
Vancouver 15, B.C.
Telephone: 604-324-2401-2-3

Or contact your local Dustbane Products representative. Consult your phone directory.

Woolworth

FEBRUARY 72

LEAP YEAR

BONUS DAY.

IT HAPPENS ONLY ONCE IN 4 YEARS... DON'T MISS IT!

1200 DOUGLAS — LIMITED QUANTITIES

Tray Brush and Comb Set
An ideal gift item for the dresser, in assorted colors.
BONUS DAYS PRICE 99c

Packaged Dishcloths
Superior quality colored dishcloth package. Extra large size waffle-weave cotton.
BONUS DAYS PRICE 88c

Terry Dish Towels
100% cotton terry checkerboard dish towels with fringe ends in melon green or gold.
BONUS DAYS PRICE 56c

Wall Plaques
Beautiful 8x20" or 11x 14" wall plaques in many exciting designs.
BONUS DAYS PRICE 88c

Recording Tapes
1,200-foot Mylar recording tape on a 7-inch reel.
BONUS DAYS PRICE 1.99

AM/FM Portable Radio
Solid state AM/FM portable radio complete with shoulder strap, batteries, earphone and built-in AC adapter.
BONUS DAYS PRICE 15.96

Chrome Kitchen Chairs
Assorted colors. Heavy duty vinyl on seat and back. BONUS DAYS PRICE 4.88
Or 4 for $15

One Size Panty Hose
Ladies' one-size pantihose in spice or beige. Limited quantity. Woolworth regular price 99c.
BONUS DAYS PRICE 66c

Crimpknit Fabric
60-inch wide crimpknit in many beautiful colors. Fully washable. Woolworth regular price 4.44 yd.
BONUS DAYS PRICE 2.92 Yard

Assorted Plasticware
Laundry baskets, utility pails, dishpans, utility tubs, waste baskets and juice decanters in gold, paprika or avocado. Woolworth regular price 99c.
BONUS DAYS PRICE 2 for 1.00

KLEENEX
Kleenex 100s two-ply tissues.
BONUS DAYS PRICE 5 for 99c

Johnny Lightning Cars
These are the fastest race cars in the world and come in many exciting designs from the world of fast cars.
BONUS DAYS PRICE 3 for 1.00

Artificial Flowers
Assorted spring flowers in lively colors. Ideal for arrangements.
BONUS DAYS PRICE 10 for 88c

Ladies' Bikini Briefs
Ladies' Antron and Lycra stretch bikin briefs with contrasting elastic waist and leg.
BONUS DAYS PRICE 86c

Shirt Clearance
Men's and boys' perma press shirts in many beautiful colors and styles.
BONUS DAYS PRICE 2.43

Men's Sport Shirts
100% Nylon short sleeve sport shirt with contrasting stitching on the collar.
BONUS DAYS PRICE 2.97

Ladies' Slipperettes
Terry uppers with vinyl sole and trim in multi or plain colors.
BONUS DAYS PRICE 2 for 1.00

Men's Jogging Shoes
Canvas oxford — White or blue with contrast stripes.
BONUS DAYS PRICE 1.97

Street Hockey Blade
Durable blade for street or ice. Made for long wear, by Viceroy.
BONUS DAYS PRICE 66c

Best Buy Light Bulbs
60 or 100-watt light bulbs — 2 per package.
BONUS DAYS PRICE 3 Packages 1.31

CHARGEX

WHY DELAY...PUT IT ON YOUR WOOLWORTH CHARGE ACCOUNT TODAY!

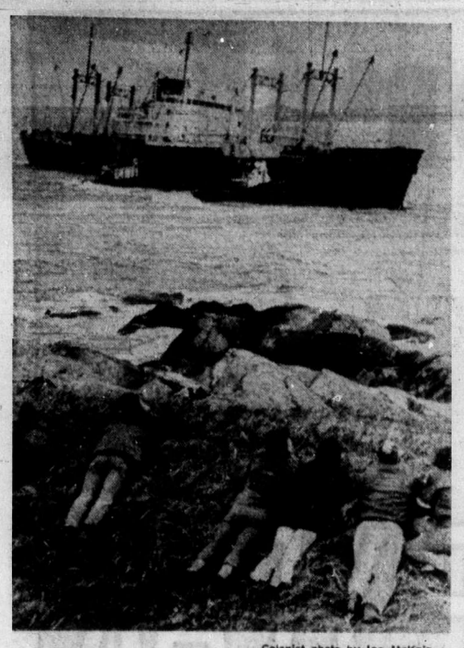

—Colonist photo by Ian McKain

HIGH WIND posed problem for spectators watching stricken freighter off Macaulay Point Sunday so they stretched out on grass to escape full force of gusts.

Tugboats' Skill Prevents Spill

Careful handling by rescue tugboats has been credited with preventing an oil spill from a Liberian freighter that spent 10 hours trapped on rocks off Macaulay Point Sunday and early Monday.

A victim of Sunday's raging storm, the 4,000-ton Van Ocean was pulled free of the rocks at 2:15 a.m. Monday by the ocean-going tug Sudbury II, about five hours after the tug arrived at the scene. The Sudbury II had waited until high tide to make the final move.

The freighter was taken to Yarrows shipyards for examination, then left for its next port of call later in the day.

Crowds of spectators stood along the Esquimalt waterfront in 70-mile-an-hour winds to watch as the first three tugs headed to the stranded freighter.

A spokesman for the Pacific Rescue Centre said later there could easily have been an oil spill if the tugs hadn't exercised as much caution as they did.

The Van Ocean's anchor had dragged while it was at Royal Roads and before the ship could get up enough power it was washed up on the rocks, where it remained with its whistle sounding and distress flag flying.

First tugs at the scene were the Planet, Booster and Trojan. The Planet managed to attach a line to the freighter to keep it from being nudged farther ashore.

Firm to Curb Sign Clutter

At least one oil company is planning to cut down on the number of signs usually found at service stations.

Calgary-based Pacific Petroleums Ltd. has informed Victoria it plans to do away with the "sign pollution and clutter caused by banners, home-made signs, posters, etc."

The firm said in a letter to the city that the anti-sign pollution program is to be implemented on a nation-wide basis. To assist the company in its efforts, the city is requested to forward all revelant material, including suggestions and copies of Victoria's sign bylaw.

Under its proposed program, the firm will restrict on-location advertising to 'circular signs attached to one or two of the yard light poles."

Robbery Nets 12-Year Term

VANCOUVER (CP) — Wayne Edward Harris, 29, was sentenced Thursday to 12 years on a charge of robbery involving a Nov. 13 holdup in the west end in which three men threatened a storekeeper with a razor. Judge A. J. H. Swencisky said in passing sentence that the time had come for the court to realize that a deterrent is the primary consideration when passing sentence.

TAKE A GENTLE LAXATIVE
From the makers of TUMS®

Take gentle-acting NR . . . Nature's remedy! NR is an all-vegetable laxative. For over 70 years, NR has been giving folks pleasant, effective relief overnight. NR tonight . . . tomorrow alright!

REGULAR • CHOCOLATE COATED • JUNIORS

How was your business trip to Winnipeg, Mr. Gardner?

Get more time to look after your business by staying at a hotel that knows its business. In Winnipeg, it's the Northstar Inn.

For reservations at any one of 14 CP Hotels or affiliates across Canada, call 384-0486

CP Hotels

Jubilee's Standby Ready for Storms

Although Royal Jubilee Hospital was not affected by any of the failures in B.C. Hydro's system during Sunday's wind storm, it was well prepared for such an event.

Earlier Sunday afternoon, the hospital installed a standby generator that brought its emergency power source to 800 kilowatts, enough to carry the entire hospital during a blackout.

The wiring necessary for the plant was so complicated that power to the entire hospital had to be shut off for about 90 minutes, from 1:30 to 3 p.m. Sunday.

There were no emergencies with in the hospital during that period. The $90,000 generator was put through a test run and it demonstrated that it could produce the necessary power.

The previous standby plant had a production of 300 kilowatts which meant that lights and equipment had to be switched off in many parts of the hospital when there was a power outage.

Silver Threads' Almanac

MAIN CENTRE

Wednesday 9 a.m. — drop-in, cards, shuffleboard, pool; 9:30 a.m. — watercolours, knitting, ceramics, carpentry, pastels; 1 p.m. — drop-in, library, millinery, cards, chess cub; 1:30 p.m. — sing-song and concert, conversational French; 7:30 p.m. — whist.

Thursday 9 a.m. — drop-in, cards, shuffleboard, pool, library; 9:30 a.m. — oil painting, ceramics, dressmaking, carpentry, artificial flowers; 1 p.m. — drop-in, cards, library, woodcarving, fancy embroidery, liquid embroidery, creative stitchery, dressmaking and ceramics, crochet, knitting and smocking; 1:30 p.m. — sing-song; 2 p.m. — old time dance.

Friday 9 a.m. — drop-in, cards, shuffleboard, pool, library; 9:30 am — oil painting, novelties, copper, stuffed toys, lapidary; 1 p.m. — drop-in, cards, library, bridge, choir practice, lapidary, novelties 7:15 p.m. — cribbage.

Saturday 1 p.m. — drop-in library, whist drive; 2 p.m. — chess; 7:30 p.m. — 500 card game.

Sunday 1 p.m. — drop-in, library.

SAANICH

Wednesday 9:30 a.m. — oil painting, woodcarving liquid embroidery, leather work; 11:30 a.m. — hot meal; 12:30 p.m. — slides, knitting and crocheting; 1:30 p.m. — sing-song and concert; 7:30 p.m. — dance.

Thursday 9:30 a.m. — carpet bowling, billiards; 1:30 p.m. — carpet bowling, dance lessons, stamp club.

Friday 9:30 a.m. — oil painting, novelties, lapidary; 1:30 p.m. — Jacko and cards; 7:30 p.m. — whist.

Saturday 10 a.m. — Songmen practice; 1:30 p.m. — drop-in.

ESQUIMALT

Wednesday 10 a.m. — Esquimalt Branch Silver Threads Singers Practice; oil painting, liquid embroidery; 1:30 p.m. — whist.

Thursday 10 a.m. — Jubilee Band Practice, weaving; 1:30 p.m. — concert - Nan Bowers and her Melodears; ceramics class.

Friday 10 a.m. — quilting, carpet bowling; 1:30 p.m. — dance.

SIDNEY

Wednesday 10 a.m. — rug hooking; 10:30 a.m. — mah-Jong; 11 a.m. — novelties; 12 noon — hot dinner; 2 p.m. — concert.

Thursday 10 a.m. — weaving: 1 p.m. — dressmaking; 1:30 p.m. — bridge club.

Friday 10 a.m. — needlepoint; 10:30 a.m. — keep fit; 1 p.m. — knitting; 2 p.m. — Jacko; 7 p.m. — evening cards.

Saturday 1 p.m. — open for drop-ins.

FREE 1972 LICENCE
SELL OUT
HONDA
NEXT TO RED LION
PEARSON

SAVE $$$
5-INCH CONTINUOUS
ALUMINUM
Hurricane
GUTTER
In baked enamel
"Takes care of itself for 20 years"
Your Authorized Aluminum Dealer
"Invest in $" You Pay No More"
B.C. Aluminum (Contractors) Ltd. 479-3232

What to look for in an economy car. (besides the price)

Now with some economy cars, looking for anything besides the price would be a waste of time. Simply because there's just not much else to look at.

That's what separates our economy car from other economy cars. Corolla is more than a pretty price.

Much more. And it's all standard.

Take a minute and have a look here. Then go around to a showroom and have a look there.

There's a lot to see.

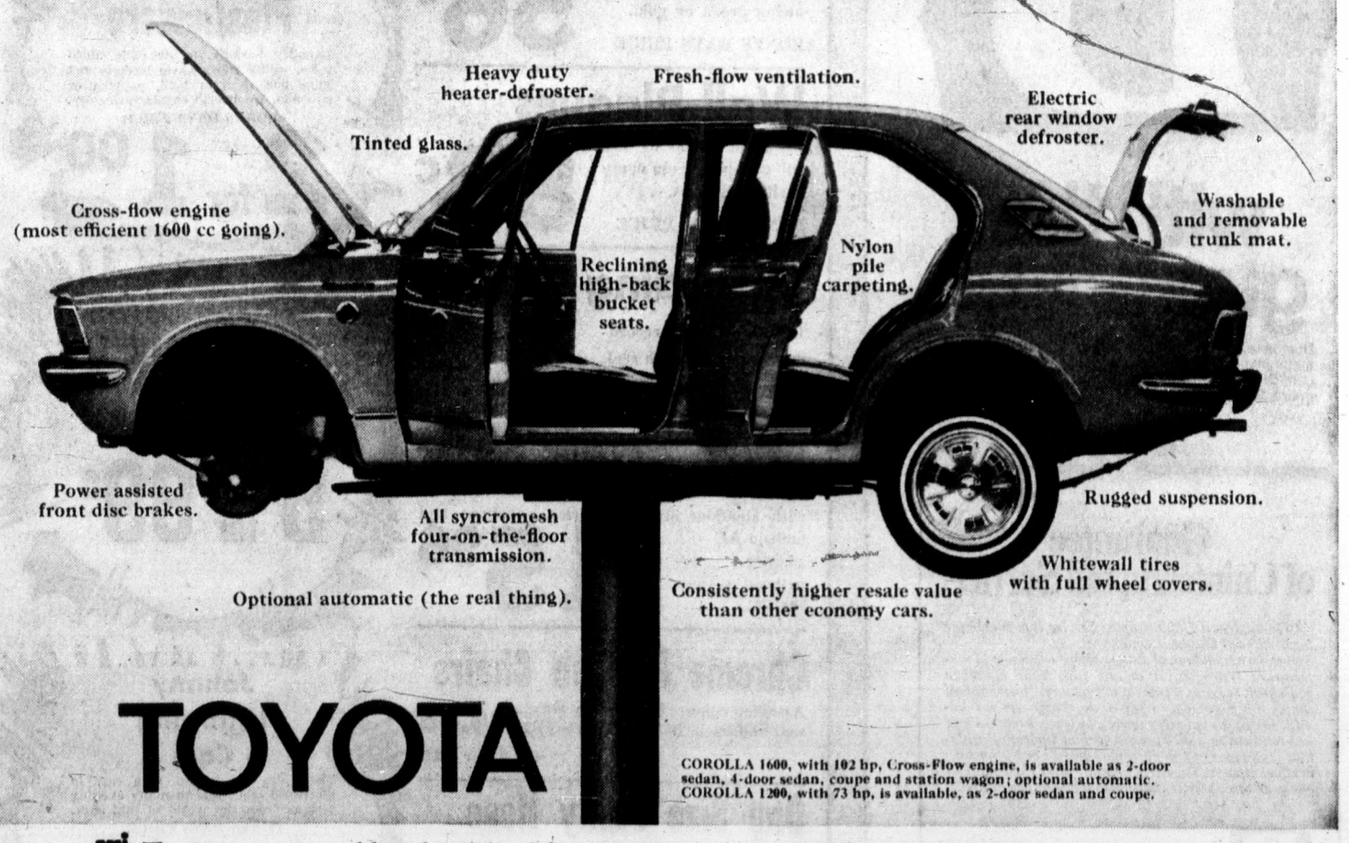

TOYOTA

COROLLA 1600, with 102 hp, Cross-Flow engine, is available as 2-door sedan, 4-door sedan, coupe and station wagon; optional automatic. COROLLA 1200, with 73 hp, is available, as 2-door sedan and coupe.

Toyota cars are sold and serviced from coast to coast in Canada and throughout the world.

VICTORIA
Metro Toyoto Ltd.
624 Finlayson (Between Douglas and Burnside) Tel.: 386-3516

Saunders & Hitchman Sales & Service Ltd.
2040 Cadboro Bay Road. Tel.: 592-2471

DUNCAN
Vic Palmer Toyota Ltd.
6529 Trans Canada Highway, Box 1000. Tel.: 746-5111

NANAIMO
C & R Motors Ltd.
1050 Terminal Ave. North . Tel.: 754-2321

LOCAL NEWS

SECOND NEWS SECTION

James

About 50 James Bay area residents met Monday night at the South Park school auditorium to form a community group which intends to have a strong voice in the future development of James Bay.

Sam Bawlf, a young Victoria developer whose Vancouver-based syndicate financed restoration of the old Law Chambers at Bastion Square and the Counting House cinema at Broughton and Broad, was elected chairman of the James Bay Community Association for a three-month period.

Bawl
favor
buildin
calls
tive"
at 624
He wi
chairm
stitutio
The
itself
the a
ment.
tion of
amend
produc
vation
gle-fan

Public Toile Rouses Wat

Plans for three public toilet the Dallas Road waterfront ha dignation of area residents.

A petition signed by 110 t Manor apartment building at states that "residents are not conveniences," provided they a less conspicuous place.

The three toilets are to be b at the South Turner Cook and intersections.

Total cost will be about landscaping and sewer connectio

An estimated 40 per cent paid by the federal governme initiative program. Under this pays $100 per man per week, p the material.

Oak Bay Alderman

Woman C United A

United Appeal of the Community Chest of Greater Victoria this year will have a woman chairman for the first time in its history — Ald. Shirley Dowell of Oak Bay.

Assistant chairman for 1972 will be Fire Chief Eric Simmons of Victoria.

In announcing the two key persons in this year's fund-raising drive, Community Chest president Allan Cox said Monday he was "confident they'll do a tremendous job."

Budg
agencie
conside
amount
will be
April,
Mrs.
of the
ple He
"We
media
campa
munity
also
said.
Meet
12:30
on the
days o
in Apri
"Anc
preced
ging,"
get m
good p
have a
all of
Mrs.
the bu
with th
schedu
She
canvas
ness
total o
Nam
man i
drick.
Comm
1970
Reside
Eleanc
man c
paign.
staff c

Arsonist Blew His Wad

An arsonist with a wad of toilet paper tried to ignite a fire in a women's washroom in Empress Hotel early Monday.

Victoria fire department deputy chief Carl Coates said hotel watchman Thomas Scott noticed smoke coming out of the basement washroom about 1:35 a.m.

Scott, Coates said, investigated and spotted flames on a settee in the washroom lobby area and quickly extinguished the blaze.

The fire department was later called but the fire was out by the time firefighters arrived. The fire was contained in the settee and total damage was about $50.

"The remains of toilet paper werer found on another unpholstered chair in the bathroom area," Coates said. He said the toilet paper had been set afire. Investigators are assuming the same material was used to kindle the settee blaze.

Ca
Fr
Victo
Monda
bag c
was le
Gondo
1015
About
missin
mornin

Esquimalt

Esquimalt council Monday night passed a bylaw which will help enable the construction of a 77-suite low-rental senior citizens apartment building in the municipality.

Some questions were raised about the project at a public hearing prior to the council meeting, but there were no objections. The bylaw passed authorizes the municipality to enter into a land-use contract with the Victoria Senior Citizens' Housing Society. The society and the Esquimalt Lions

Club
$700,0
Loca
which
cludin
on a
owned
the Li
Lampl
ing.
Ren
60 of
suites,
month
Cou
which

anac

SIDNEY

Wednesday 10 a.m. — rug hooking; 10:30 a.m. — mah-Jong; 11 a.m. — novelties; 12 noon — hot dinner; 2 p.m. — concert.

Thursday 10 a.m. — weaving; 1 p.m. — dressmaking; 1:30 p.m. — bridge club.

Friday 10 a.m. — needlepoint; 10:30 a.m. — keep fit; 1 p.m. — knitting; 2 p.m. — Jacko; 7 p.m. — evening cards.

Saturday 1 p.m. — open for drop-ins.

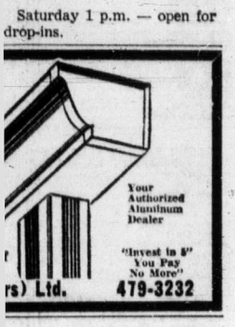

for
ste
uch

from
n

en go
ere.

ed suspension.

tires
el covers.

-door
tic.
ipe.

e world.

d.
0. Tel.: 746-5111

2321

LOCAL NEWS

The Daily Colonist.

(ESTABLISHED 1858)

CLASSIFIED

SECOND NEWS SECTION — VICTORIA, BRITISH COLUMBIA, TUESDAY, FEBRUARY 29, 1972 — PAGE SEVENTEEN

James Bay Given 'Voice'

About 50 James Bay area residents met Monday night at the South Park school auditorium to form a community group which intends to have a strong voice in the future development of James Bay.

Sam Bawlf, a young Victoria developer whose Vancouver-based syndicate financed restoration of the old Law Chambers at Bastion Square and the Counting House cinema at Broughton and Broad, was elected chairman of the James Bay Community Association for a three-month period.

Bawlf, who is known to favor rehabilitation of historic buildings instead of what he calls "dull and unimaginative" new construction, lives at 624 Avalon in James Bay. He will serve as the group's chairman until a detailed constitution has been drawn up.

The association will concern itself with various aspects of the area's future development. They include the question of whether or not zoning amendments should be introduced to encourage preservation of well-structured single-family homes.

Another area of concern to James Bay residents is the increasing number of high-density developments without adequate recreational facilities.

Formation of the association resulted from a local initiative project undertaken by the James Bay United Church.

With the help of a $15,000 federal grant, five young members of the church's action committee conducted a number of programs in the James Bay area.

They launched an extensive recreation survey and succeeded in enlisting the help of several Victoria schools which agreed to offer their facilities to James Bay youth.

Also on the list of their projects was forming a community group. Monday's meeting was the end result of that effort.

Among those attending the meeting was Victoria Ald. Percy Frampton who also lives in James Bay.

He told the meeting that projected population figures for the 8,000-person James Bay "are somewhere between 25,000 and 35,000."

Bawlf
. . . chairman

Hopeful Sailor's Lament:

If Only House Would Hold Up

By JIM BRAHAN
Colonist Reporter

"Perhaps somebody is trying to tell me something," a 62-year-old Saanich man mused Monday after noting his boathouse had been flattened twice by the elements before he could get a boat into it.

The man, Royal Victoria Yacht Club member Roger Austin, 3230 Keats, owns a boathouse at Tsehum Harbor just north of Sidney but has yet to get his first boat into the water because the time he would normally spend building his boat is being spent repairing his boathouse.

"The boathouse was flattened by heavy snow a year ago last January and now it has been damaged again by another boathouse which landed slap-bang on top of it Sunday" during the storm, said Austin.

The time he takes to repair the damage will set back the launching date of his 30-foot diesel-engined cabin cruiser.

"I would have had the boat finished last year but I spent all my time fixing the boathouse," he said.

Austin works on the boat only during his leisure time. It is the first one he will have ever owned.

"I have always wanted a boat and at my age I couldn't take the time to work my way up the ladder from building small ones and gradually get to the larger types, so I chose a 30-footer to start."

Austin, who moved to Saanich from Manitoba in 1965, said he realized the boat-building project was a big job but he is taking his time with it and is not having too much difficulty. He started the boat 4½ years ago.

"I wanted to be near people who knew about boat-building and boat-handling so I joined the Victoria yacht club and when my name came up on the roster for a boathouse I took it. If I hadn't, my name would have gone back to the bottom of the list."

He said he hoped his boathouse could be repaired quickly because he can then get back to his boat-building.

Austin's was only one of several boathouses damaged by Sunday's winds at Tsehum Harbor.

Les Marshall, custodian of the yacht club's facilities in North Saanich, said the winds "must have hit 85 miles and hour" in gusts.

"Two of the boathouses really flew and others were lifted out of the water but dropped back into their places again without being damaged too much."

Austin said the boathouse which was blown out of the water and landed on his, hit with such force that the heavy eyebolts which anchored his boathouse to the dock were ripped loose.

"My boathouse was pushed eight feet out from the dock and the only thing that saved it from being blown into some of the boats was a very thick electrical cable which held fast and stopped the house from crashing about."

Despite being twice unlucky in bouts with the weather Austin said he fully intends to use his boat and his boathouse eventually.

"I am very tenacious by nature, and I don't intend to give up."

—Ellis Shipman

Damaged boathouse at Tsehum Harbor

Public Toilet Plan Rouses Waterfront

Plans for three public toilets to be built along the Dallas Road waterfront have aroused the indignation of area residents.

A petition signed by 110 tenants of Beckley Manor apartment building at 548 Dallas Road states that "residents are not opposed to public conveniences," provided they are built in some less conspicuous place.

The three toilets are to be built on Dallas Road at the South Turner Cook and Memorial Crescent intersections.

Total cost will be about $20,000, including landscaping and sewer connections.

An estimated 40 per cent of the cost will be paid by the federal government under its local initiative program. Under this scheme, Ottawa pays $100 per man per week, plus 17 per cent of the material.

—Jack Ralph photo

Growing in Leaps

Today is only second birthday of Aline, left and twin sister Karen, although girls are eight years old. Daughters of Mrs. M. F. Hafer, 4097 Carey, they were born Feb. 29, 1964, and are celebrating birthday today with two candles each on double cake. Most years one twin celebrate birthday Feb. 28, the other March 1.

Oak Bay Alderman

Woman Chairs United Appeal

United Appeal of the Community Chest of Greater Victoria this year will have a woman chairman for the first time in its history — Ald. Shirley Dowell of Oak Bay.

Assistant chairman for 1972 will be Fire Chief Eric Simmons of Victoria.

In announcing the two key persons in this year's fund-raising drive, Community Chest president Allan Cox said Monday he was "confident they'll do a tremendous job."

Budgets from about 23 agencies in the area will be considered in March and the amount of money to be raised will be announced probably in April, Cox said.

Mrs. Dowell said the theme of the campaign will be People Helping People.

"We're including all news media people as part of our campaign team and all Community Chest agencies will also be represented," she said.

Meetings will be held at 12:30 p.m. at the YM-YWCA on the second and fourth Mondays of each month, starting in April, she added.

"And the meetings will be preceded by swimming or jogging," she said. "I'm going to get my campaign people in good physical condition and I have arranged for Y cards for all of them.'

Mrs. Dowell said the date of the business kickoff is Sept. 8 with the residential campaign scheduled to start Oct. 16.

She needs 3,500 residential canvassers and 2,000 for business and the professions, a total of 5,500.

Named residential chairman is Mrs. Burnice Kendrick. Advisor for this year is Commodore Victor Henning, 1970 campaign chairman. Residential advisor is Mrs. Eleanor Whitlock, 1970 chairman of the residential campaign. Mrs. Judy Nyquist is staff campaign director.

Arsonist Blew His Wad

An arsonist with a wad of toilet paper tried to ignite a fire in a women's washroom in Empress Hotel early Monday.

Victoria fire department deputy chief Carl Coates said hotel watchman Thomas Scott noticed smoke coming out of the basement washroom about 1:35 a.m.

Scott, Coates said, investigated and spotted flames on a settee in the washroom lobby area and quickly extinguished the blaze.

The fire department was later called but the fire was out by the time firefighters arrived. The fire was contained in the settee and total damage was about $50.

"The remains of toilet paper werer found on another unpholstered chair in the bathroom area," Coates said. He said the toilet paper had been set afire. Investigators are assuming the same material was used to kindle the settee blaze.

Cash Vanishes From Pizzeria

Victoria police reported Monday that a canvas cash bag containing $420 in cash was left on an office desk in Gondola Incomparable Pizza, 1015 Fort, early Sunday. About $125 was discovered missing from the bag Monday morning.

Storm Drain Backups Cause Letter Deluge

Every time there is a heavy rain many of Oak Bay's storm drains are taxed beyond capacity, resulting in flooded basements and letters to Oak Bay council.

Monday, council's B committee tackled a new crop of such letters from residents but turned the matter over to municipal engineer G. O. White for study and a report.

White was asked to come up with a map showing the existing drainage systems with problem areas marked.

In December, the engineer told the same committee that 70 homes had reported floods earlier in the month and at the time he indicated it would cost $1.75 million to implement corrective plans.

Monday, Ald. Douglas McLelland told the committee he wasn't in favor of aiding individual homeowners now, because this would eat away funds which might make a comprehensive correction scheme financially impossible.

He indicated many problems were caused by residents having driveways paved without considering the grades involved, with the result that surface water drained into basements.

In a report to the committee in January, the engineer said the problems stemmed from the fact that much of the municipal drainage system was built cheaply with wood stave pipes that were too small for the present and were not root resistant.

White said the worst areas were on Henderson, Hampshire, Monterey and Windsor.

There were letters from residents in some of these areas to the Monday meeting.

A number of residents have taken legal action for damages against the municipality as a result of the December floods.

White said Monday if the committee and council were willing to have his staff work full time on the problem he could come up with a solution but added that all other work in the engineering department would have to be laid to correct the flooding.

White was instructed by the committee to start work on drawing up the information necessary for securing easements where drainage pipes would have to be laid to correct the flooding.

In other business, the committee instructed police to keep watch on construction sites where trucks were littering streets with mud and rocks.

McLelland placed five rocks he had picked up Sunday afternoon on the committee table saying "these are a definite hazard to drivers, cyclists and pedestrians."

The committee was advised by the municipal police that it was possible to lay charges against the offending truckers both under the municipal bylaw and under the B.C. Motor Vehicle Act.

Clifford Boy Satisfactory

Scott Clifford, five, of 929 Stelly's Cross Road, Central Saanich, was in satisfactory condition Monday night in hospital at Williams Lake, hospital authorities reported. The boy was injured in a car accident Friday which killed his father Joseph, 47, mother Florence, 46, and sister Valerie Dawn, 15, when the automobile his father was driving collided with a pickup truck on the Cariboo Highway, 20 miles south of Williams Lake.

Victoria Vote March 11

Five Aim Sights At Trustee Seat

An Oak Bay woman has filed as a candidate in the March 11 Greater Victoria school district byelection.

Mrs. Lavinia Greenwood of 687 Mount Joy was the last person to file, just before the deadline at noon Monday, and she is the only woman candidate.

The other candidates who will contest the seat left vacant by the resignation of Dr. Donald Shorting are Frank Preston, Ted Robbins, Karel de Roo and Joe Richards.

Mrs. Greenwood, wife of physician Dr. Kemble Greenwood, is a graduate student of education at the University of Victoria.

In 1969 she was awarded her degree in chemistry at UVic and she now is the graduate student member of the committee of the senate for entrance requirements and standards.

A native of Hertford, England, Mrs. Greenwood has lived in Victoria for 17 years. She has a daughter in Grade 3 and two sons and one daughter who have graduated from university.

She is a district commissioner of the Girl Guides, has been a longtime member of the John Howard Society of Vancouver Island and the Indian and Welfare Society. She was secretary of Victoria Choral Society.

In announcing her candidacy Monday, she called on voters to read the report of Project Learning in 1970.

Copies are available at the school board, she said, and the report should be read by anybody who has children in the school system.

Recommendations of the project, which she espouses, are modification of the grade system, greater involvement of parents in schools, continuity of education, limiting of group testing, more intramural sports and more music and art.

Greenwood

Mrs. Greenwood is not a member of any political party and does not support any political party on educational issues.

She said she hopes the voters will pass the $412,000 operating costs referendum, which is being voted on at the same time as the byelection, because the school board's budget had been set before the provincial government declared a ceiling on school budget increases.

"I am running primarily," the candidate said, "because I am interested in education. I am going for my graduate degree in education and I want to see changes made in accordance with Project Learning."

Seen In Passing

Lila and **Sik Gee Low** weighing a barbecued duck (they run a delicatessen on Fisgard, and live at 2809 Shakespeare with their three children, **Geanette**, **Terry** and **David**. Their hobbies are cooking and gardening . . . **Jack Mickus** helping a friend fix a car . . . **May Cragg** eating fish and chips . . . **Donna Thomas** feeding her baby . . . **Judy Penny** riding her horse . . . **Mike Tunner** taking a coffee break . . . **Cecil Yarrow** putting up a picture in his den . . . **Barb Fallis** getting her hair done . . . **Stan Neal** window shopping . . . **Doug** and **Kathy Clark** moving into a new house . . . **Les Marshall** cleaning up debris after a storm . . . **Elizabeth Robbins** taking her son and daughter-in-law out for dinner . . . **Gary Fleet** developing a roll of film .

Sik Gee and Lila

Esquimalt Clears Low-Rent Hurdle

Esquimalt council Monday night passed a bylaw which will help enable the construction of a 77-suite low-rental senior citizens apartment building in the municipality.

Some questions were raised about the project at a public hearing prior to the council meeting, but there were no objections. The bylaw passed authorizes the municipality to enter into a land-use contract with the Victoria Senior Citizens' Housing Society. The society and the Esquimalt Lions Club are sponsoring the $700,000 project.

Location of the building, which will be four storeys including a basement, will be on a one-acre municipally-owned tract of land north of the Little League ball park on Lampson and west of Fleming.

Rents for the apartments, 60 of which are bachelor suites, will be $60 to $70 a month.

Council also passed a bylaw which would forbid hotels in multiple dwelling zones in the municipality. But council also passed an amendment that excluded the Olde England Inn when it was pointed out to council that under the unamended bylaw no changes could be made to the hotel because it became non-conforming.

Council defeated a bylaw which would have made 540 Joffre the site of a Scout Hall after residents in the area objected to the location of the hall there because they felt it would depreciate property values and result in noise and vandalism.

Council turned down a request from the G. R. Pearkes Clinic for a capital grant for building construction because, Ald. Ken Hill said, the clinic had enough money in its development fund to cover the cost of the $170,000 addition.

The aldermen were also critical of the fact that no financial statement was presented along with the request for a grant from the municipality.

Head Lice Epidemic At Vic West School

Parents of students enrolled at Victoria West school have been warned of an epidemic of head lice in the area.

The Greater Victoria Metropolitan Board of Health states in a notice to parents that they should watch for lice on the heads of their children. One of the signs are the shiny white eggs, or "nits", that the insect deposits on shafts of hair.

The health board offers free delousing powder, which is available through the school nurse. Health officials also recommend frequent combing with a fine-tooth, steel "nit" comb.

She Was Here for 'A Good Time'

VANCOUVER (CP) — June Dickinson's favorite saying was: "I'm here for a good time, not a long time."

She was right.

June Dickinson died early Saturday of an apparent heroin overdose. She was 16.

And her agonized, almost animalistic death occurred in an apartment in which there were four other people who were too "stoned" on drugs to call an ambulance in time to prevent her death, her 18-year-old sister, Wendy, a student nurse, charged Sunday.

Although police found five

June Wanted To See Drugs for Herself

caps of white powder believed to be heroin, and a small plastic bag containing more powder, in the apartment after an ambulance was finally called, the occupants of the suite — two young men and two girls — told officers there had been no liquor or drugs consumed there prior to June's death.

Loved Dope

Whichever story is true, June probably died more as a result of her insatiable curiosity — combined with her conviction that "it can't happen to me" — than anything else.

She loved dope. All kinds. The lingo of the drug subculture was not a strange tongue to her. A fresh needle mark was found on her arm.

Her mother, Ida Dickinson, 51, said in an interview the first indication she had that her daughter used drugs was three years ago when the police youth squad called and said June had been picked up while smoking hashish with friends.

After that, her mother had no other positive indication that June was "into" drugs.

But June talked with her sister, and with one of her best friends, Kathy Helm, 17, of Vancouver.

Kathy, who had known her since they were in Grade 1 together, described June as: "Super intelligent, she wanted to experience everything, even super highs.

"She did (used) pretty well everything, nothing scared her, she wouldn't refuse anything, especially in the last six months to a year," said Kathy.

Said her sister: "She wanted to see for herself what drugs were like, and whenever she'd hear about another kid who died from an overdose she'd say 'That's not me." But she wasn't a junkie, she wasn't heavily into it."

Kathy said June began experimenting with LSD at the age of 13, that the drugs were supplied by "a couple of the girls at school," or by other pushers June knew in the neighborhood.

Careful Use

She was careful in her use of drugs for about a year, but became more indiscriminate at the age ov 14, when Mrs. Dickinson claims, she was "brainwashed" by hippies and U.S. draft-dodgers living on Vancouver's beaches in the summer.

After Wendy Dickinson took her mother to the morgue to identify June's body early Saturday, she went to the apartment and talked to the people who had been there when June died.

One of the men told her that June had been lying on the bed with him as he was trying to sleep, when suddenly she was on the floor "making noises."

"He said she went into the hallway and into the kitchen where she lay down on the floor.

"The girls said she fell on the hall floor, bashing her head around (there were several large bruises on June's body at the morgue, on the forehead, both knees and a leg).

Living Room

"They said she fell all over the place," said Wendy.

"She was laying on the living room floor, moving her hands and legs, sort of kicking and making strange noises. They said she was just like an animal."

The two girls at the apartment told Wendy that whenever they asked June what was wrong, she would just repeat what they said, in a mimic.

"They thought she was just trying for attention, putting on an act."

Wendy said she was told that the man June had been in the bedroom with, even after the group realized June wasn't acting, cooked himself some food in the kitchen.

"They decided to try to get her head straight, to try and talk her down.

"She was really screaming loud, one girl was holding her hands to keep her from banging, and the other put her hand over June's mouth . . . she was spitting.

Body Limp

"Then, all of a sudden, her body went limp.

"They told me they figured she'd made herself pass out."

Wendy continued: "They noticed her hands were turning blue and they started rubbing them to get the circulation back . . . then her lips turned blue."

One of the girls felt June's pulse, which wasn't there.

A neighbor wasn't able to bring life to June, despite mouth-to-mouth respiration and heart massage. Then the ambulance was called, at 5:55 a.m.

A bitter Wendy could not accept the story the men told police about there being no drugs used in the apartment that night.

"All that time wasted, how can you not know when a person is dead?" She asked.

"They were just so stoned and hung up in their own worlds that they didn't even notice she was dying, until it was too late.

"I want people to be angry when they read the story. I want them to know how available drugs are, I want them to know this is happening and nothing's being done about it."

CLUB HONORS GOOD LOSERS

Good losers will be honored next month during the 1972 provincial convention of Canadian Calorie Counters.

Presentation of awards to successful dieters will highlight the March 24 and 25 conference at St. Andrew's Kirk hall, which is expected to attract some 300 delegates.

There will be the crowning of a queen — the woman who has lost the most weight during the past 12 months, plus awards to those who have lost 30 pounds or more, those who have dieted successfully down to their objective, and those who have maintained their weight for 12 months.

The all-Canadian, all-woman club started about four years ago, and since then has gathered some 4,000 members who are trying to lose weight or trying to maintain a weight loss.

During the course of the conference there will be two official dinners — both of them low-calorie dinners with special low-calorie desserts.

Overtime Piled Up

Wages $8,500 For 15 Days

LONDON (CP) — The weird workings of overtime rates in Britain have left a television production assistant richer by more than $8,500 for 15 whirlwind days on the job.

"I was working in a haze of fatigue and only had a couple of hours sleep each night," said TV assistant Sandra Howard. "Money was the last thing I was thinking about."

But for her employer, Associated Television, the main concern is to make sure the bizarre incident is not repeated.

Producers are thus being told to keep a strict watch on the cumulative effects of overtime payments for employees who don't take their full rest breaks.

That's how Miss Howard, 23, who ordinarily earns £30 ($75) a week, piled up her small fortune, since reduced somewhat by tax payments.

It all started when she came to London from her normal work centre in Birmingham to help with an ice-show program here.

Her normal work day was 9 a.m. to 6 p.m. But because she was unable to have at least a 10-hour break before beginning her first round of duties on a Saturday her normal hourly rate of 75 new pence was doubled.

Each time she missed a lunch break or worked after midnight, Miss Howard went on to double or treble the hourly rate of her previous shift.

As she was never able to take her full 10 hours' rest break over the 15 days, she started each day at the overtime rate on which she had finished the previous night.

By Tuesday of the first week, she was earning 9½ times her usual rate and by the end of that week this earning rate become 19 times the usual level.

The following Sunday and Monday should have been rest days but she worked through them.

By Tuesday of the second week, the cumulative buildup of overtime rates and other additions for late working and interruptions with her lunch periods had increased the earning rate to 27 times the ordinary level — a matter of more than £20 ($50) an hour.

By the end of the hectic 15 days, this had risen to more than £24 an hour.

At first ATV declined to pay the resulting sum of £3,470 which Miss Howard applied for after a mathematical expert from her union had totted up the complicated work bill.

But ATV subsequently found she was fully entitled to the claim, which tax payments finally left at £2,500 ($6,250).

Blowgun Exhibition Fizzles

KOTA KINABALU, Malaysia (UPI) — A marksman with the deadly blowgun from Borneo's Murut Indian tribe blew his chance Monday to impress the British royal family.

At the request of Prince Philip, the jungle warrior took up his blowgun to demonstrate his expertise with the weapon popular among Indians on the Malaysian island of Borneo.

"Darling, do be careful. It's poisonous," said Quen Elizabeth II to her husband. Local officials accompanying the touring royal couple and their daughter, Princess Anne, scurried about to clear a range and find a cardboard box to serve as a target.

The tribesman, clad only in a loin cloth, indicated the box should be placed against the base of a nearby tree.

The warrior eyed his target, took aim and blew mightily into the long blowgun.

Nothing but air came out the other end.

"Maybe it's stuck," said Prince Philip.

The tribesman banged one end of the blowgun against the ground trying to loosen the poison dart.

He lifted the pipe again, and again blew mightily. The dart still did not emerge.

The warrior gave up in disgust and stalked off. The queen, Prince Philip and Princess Anne all burst out in unrestrained laughter.

The demonstration of the deadly but sometimes malfunctioning blowgun was the highlight of the sixth official day of the queen's royal tour of Malaysia and her first day on Borneo.

Porter Hopped, Wife Clopped

LONDON (CP) — Railway porter Bob Bladrick got carried away with his job when an express train was about to leave London for the south coast. He hopped on the train to secure a door — and it pulled out. He was on the job for three hours and didn't return home until early morning. "My wife didn't believe a word of it," Bob said.

Jaycees Checked

ROCHESTER, N.Y. (AP) — The Rochester Jaycees chapter, second largest in the United States, has been suspended by the national organization for admitting women.

Robert Dunbar of Tulsa, Okla., national executive vice-president, said all services to the chapter had been suspended temporarily and that the national board of directors would vote next month on whether to revoke the Rochester charter.

"If the Rochester chapter is drummed out a new chapter probably will be formed there," he said.

James Bruen, Rochester president, said the local chapter, with 750 members, had vowed to continue to operate, even with another name if necessary.

Minis Banned

BANGKOK (AP) — Ordering school teachers to set "good examples" by their dress, Thailand's military rulers have banned miniskirts for female instructors and long hair for men.

One-Fifth Fails

PRETORIA (AP) — One of every five marriages between South African whites in the 1960s ended in divorce, the department of statistics reported.

Jeans 'Status Symbol'

WINNIPEG (CP) — Jeans have grown into a major industry for Winnipeg, occupying more than 1,800 workers, and the manufacturers look for an even rosier future.

Focussing on the youth market, the jean makers have nine plants here with a total annual payroll of about $9 million and production of eight million pairs.

With about 90 per cent of the Winnipeg-made jeans shipped outside the province, some manufacturers now are looking as far afield as Japan for markets.

"Blue jeans are a method of identifying the young adult, a status symbol and a way of life," said Abe Steinberg, president of Monarch Wear of Canada Ltd., one of the manufacturers.

"They're not just a fad in the sense of women's fashions in mini-midi-maxi, but a method of identification. I've seen nothing to relax the growth."

Steinberg said Monarch Wear expects production to increase by 10 to 20 per cent annually over the next five years.

FURNITURE
Repairs, Refinishing
SPECIALTY FINISHERS
382-4612

Leap Year Special from Birks
BINOCULARS. Reg. 40.00 ---------- 29.95

The 'everything' binoculars

For travellers, bird-watchers and football viewers . . . these extremely lightweight binoculars at Birks. Made of magnesium. 7 x 35. Extra wide angle, 11°. 578 ft. at 1000 yards. Soft removable rubber eye-cups for comfort. Complete with case and straps,

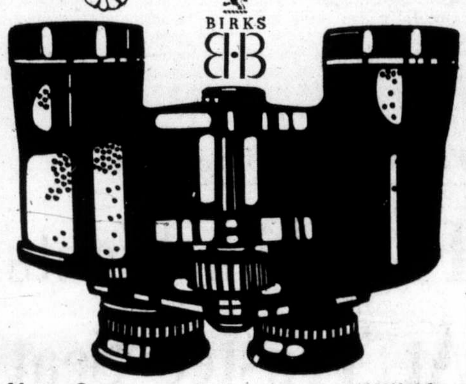

Yates Street — Hillside

Leap Year Special . . . from Birks
FASHION BAGS – REDUCED BY ⅓

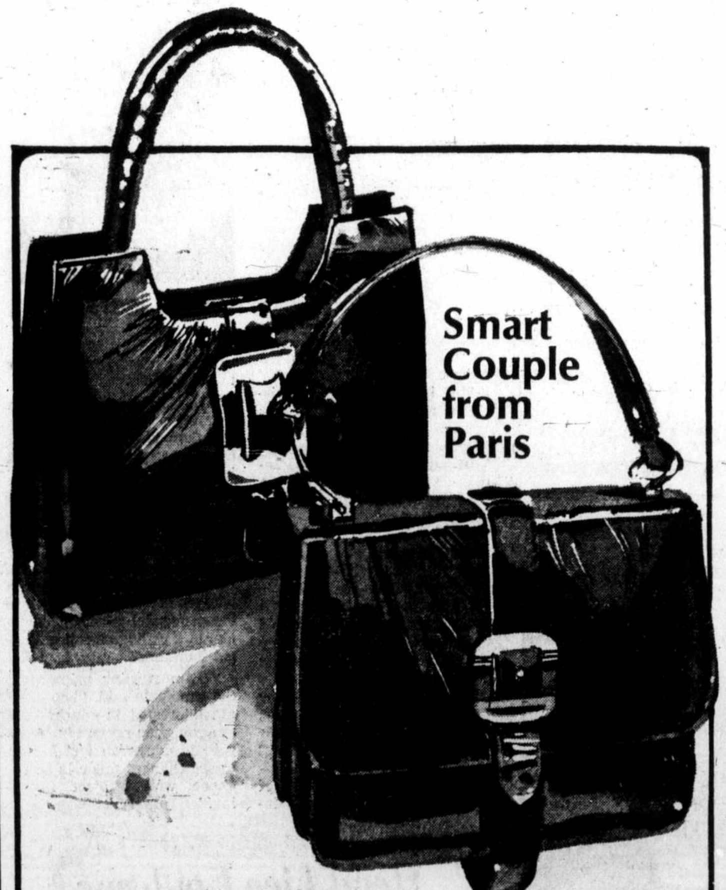

Smart Vinyle Handbags
— Big roomy, available in black or brown.
Reg. 20.00 — NOW 13.30

A Roomy Boxy Bag
— Available in black patent leather in bone (not shown)
Reg. 22.50. — NOW 15.00

YATES ST — BIRKS JEWELLERS — HILLSIDE

EATON'S
Come Meet "Ondine"
Victoria's Own Creative Designer
"The Ondine Showcase"
Lets You Get the Most for Your Fabric

A rare opportunity for you, the woman who sews, to have professional guidance in cutting and handling fabrics. Plan a visit to Eaton's

Tues. Feb. 29th
and
Wed. March 1st
2:00 p.m.
In Our
"Fabric Garden"
Third Floor

Montague BRIDGMAN Ltd.
China Crystal Gifts
811 Government St 383-0821

Now, Eaton's and International Silver 1847 Rogers Bros. present a
PATTERN REVIVAL

"Out of Date" silver patterns can now be ordered in stock pieces for delivery in October, 1972. An opportune time to bring your silver set to completion. Orders taken up to March 15th. Patterns you may order from are: A. Old Colony. B. First Love. C. Remembrance. D. Adoration. E. Daffodil. F. Lovelace. G. Eternally Yours.

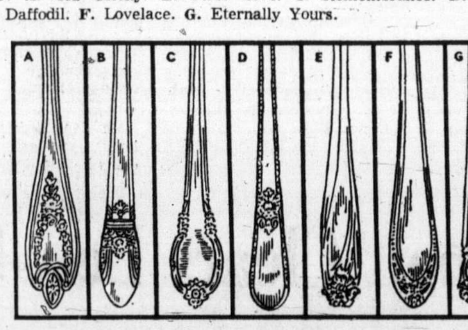

Only Items Available:			
Teaspoons	Each 3.00	Salad Forks	Each 3.50
Dessert Spoons	Each 4.00	Flat Handled Butter Spreaders Each	3.50
Round Bowl Soup Spoons	Ea. 4.00	Dinner Knives	Each 6.00
Ice Drink Spoons	Each 3.50	Tablespoons	Each 4.50
Dinner Forks	Each 4.00	Pierced Tablespoons	Each 4.50
Oyster Forks	Each 3.50		

Silverware, Main Floor, Home Furnishings Building

EATON'S
THERE'S MORE FOR YOU DOWNTOWN
Store Information 382-7141

Fami

By LUCIA JOHNSON LEITH
Colonist-Monitor Service

WASHINGTON, D.C. — It's a library. And although there are books, there are even more toys. Shelves and shelves of toys: picture dominoes, alphabet lotto, counting frames, puzzles, dolls, teething toys: There's a whole room just for trucks. And one for painting.

It's this city's free, two-

year-old for infant 6 years. Lots of — but pla This lira helping low-incom

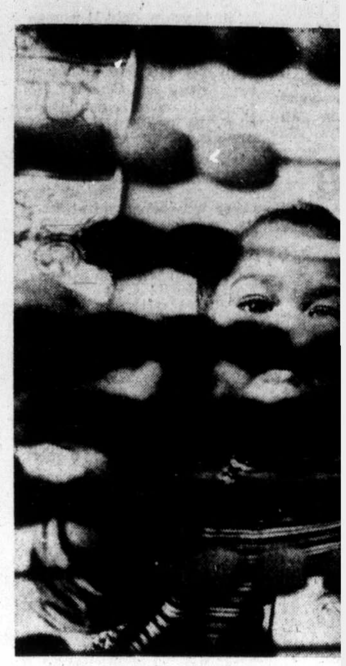

In our busine

Families Play Together

Toy Library Teaches Child, Adult

By LUCIA JOHNSON LEITH
Colonist-Monitor Service

WASHINGTON, D.C. — It's a library. And although there are books, there are even more toys. Shelves and shelves of toys: picture dominoes, alphabet lotto, counting frames, puzzles, dolls, teething toys: There's a whole room just for trucks. And one for painting.

It's this city's free, two-year-old Toy Lending Library for infants and children up to 6 years.

Lots of playing goes on here — but playing with a purpose. This lirary is committed to helping children, especially low-income children, develop skills they need to adjust successfully to school.

That means the library is interested in parents.

"The parent is the child's first teacher, "librarian Lilli Davidson says.° And she and the staff hope that such vital parental skills as the ability to talk with the child as he plays, react to what he says or does, or praise him san be learned at the library through the medium of toys.

"We want to inform and instruct parents in the use of toys in developing the child intellectually, placing particular emphasis on skills like distinguishing shapes sizes, colors, directions, developing an ability to pay attention," Mrs. Davidson explained.

Mrs. Davidson, working toward a master's degree in early childhood education, is helped by a full-time assistant, Mrs. Beulah McCall, and two graduate students as part-time workers.

At the spacious, three-story library, parents can see films like How Babies Learn, From Cradle to Classroom and take part in how-to sessions on using puzzles, selecting toys, making books, and alphabets, for instance.

"These sessions are the one time the mother is apart from the child," says Dr. Dorothy Edwards, a psychologist at the private American Institute for Research which originated this library. It is funded by the National In-sti tute of Mental Health.

"At all other times, we expect the mother to be working with the child."

A parent must register the child before he can borrow toys, and a child must be accompanied by an adult. The adult rates borrowed toys and then reports every three months on the child's development and the adult's own feelings about the library.

One parent, Mrs. Joyce Smith, learned about the library from a poster in a community clinic. Now she takes special time on her day off to bring her four-year-old daughter here. On a recent Tuesday, Mrs. Smith watched the short film Techniques of Early Language Learning. She liked it.

Library has many wonders

Playing together is important

When she returned to the bright, front playroom, Mrs. Smith found Mrs. Davidson playing lotto with her daughter. Attentively, she watched Mrs. Davidson's method of asking questions, pointing out details on the cards.

From her seat at the small, round play table, Mrs. Smith also watched how another mother played with her small son and daughter. And she picked up some books to glance at.

"My daughter really looks forward to coming," Mrs. Smith told this reporter. "It's been wonderful." She feels they are both learning.

Mrs. Joanne Clements agrees.

"At the library, my child has learned to share, to play with others. It would have helped my older children if they had been able to come to a library like this, too."

While toy lending libraries operate in several other cities, they do not take youngsters from birth, according to Dr. Edwards.

Located in an inner-city town house, this Toy Lending Library is patronized by middle-class and suburban mothers as well as low-income parents. Getting large numbers of low-income mothers to come regularly has been a problem, however. The staff hopes to do further recruitnig, but staff members point out that low-income mothers, often pressed with daily survival, may be isolated from activities even in their own block. They may distrust new activities.

Although skeptics foresaw broken and stolen toys, the staff reports little problem here.

"We have mothers who offer to pay for broken toys or who wash and iron a doll's dress before returning a doll," Mrs. Davidson said.

Toys can be kept for a week. After three consecutive borrows, the child becomes a full fledged library member and can borrow up to three toys at a time.

Toy lending libraries have a great future, Dr. Edwards maintains. They have the potential for reaching more children, and at an earlier age, than pre-school programs, since they are open to all.

Further, it is hoped that through library activities, mothers can gain the necessary skills to support their child's learning advances. This should minimize slipbacks in learning which studies show some youngsters experience once they leave a pre-school program.

Son Talks in Bulletins

Erma Bombeck

I am really concerned about my son. He's never been a "talker" but he's beginning to sound like the people on television commercials who talk in bulletins.

You know, the one where a husband says to his wife, "Cold gone?" She nods and replies, "Fever's down. Cough disappeared. Feel great!"

Last week, my son set a record. He spoke a total of 12 words . . . three of them to me. (After I nearly severed my finger with a serrated break knife he mumbled, "Right on, Mom.")

When he comes home from school, I feel like Ironside interrogating a suspect.

"What kind of a day did you have at school?"

"Bummer."

"There are some doughnuts in the bread box if you want them."

"Dig it."

"Your brother took a bite out of one, but . . ."

"Gross."

"Who was that boy I saw you walking with?"

"Hard man."

"You like him?"

"No."

"You don't like him? Why not?"

"Comes on strong."

We were having one of our exciting exchanges the other night when his father came in.

"Will you listen to him?" I shouted. "If this boy doesn't start communicating, we're going to have to give him injections to keep his throat from drying up."

"He's no Buckley," shrugged his father.

"Are you kidding? I tried lying in the middle of the floor when he came home from school one afternoon just to see if the sight of my lying there unconscious would generate conversation. Know what he said? He leaned over my still body and asked, 'Did Sports Illustrated come?'

"We don't know anything about this boy," I continued. "We don't know who his friends are. We don't know what he likes or doesn't like. Or what he thinks. Or if he thinks. We don't know what is going through his mind or what his plans are for the future. We'd get more conversation out of a doll with a recording in her back."

My son tapped me on the shoulder and said, "Mom . . ."

"Don't interrupt your mother when she is talking," I said.

In that instant, the silence told the story. "I am going to say one more thing and then I am going to shut up," I said. "Why is it that the draft created by my mouth opening and shutting hasn't caused my teeth to catch cold?"

In our business what really counts is not how many, but how.
That's why we say:

Around the world Hertz rents 6 million cars a year.

One at a time.

Hertz became biggest by being best.
Best at giving you personalized service. Best at having your car ready and waiting, so you don't have to wait. Smart, well-maintained cars. Cars you're proud to drive. And being as large as we are, Hertz can afford to do more for you and each individual customer. We can give you the widest choice of Fords and other fine cars or sturdy trucks. The most rental locations around the world. The greatest number of cities where you can rent a car in one, and leave it in another – free.
Step up to the Hertz counter. We invented Rent-A-Cars.

Hertz ®

RENO
FUN TOURS
$84.50 each Double
—From Victoria Mar. 11 and 25, April 2 and 22, May 13, 20 and 27.
—Vancouver every Saturday

LAS VEGAS
9 days. April 1 and 8
$126 each Double

CALIFORNIA --NEVADA
Mar. 25, Apr. 15, May 6 and 27 — 15 Days
New, air-conditioned rest room buses. Touring San Francisco, Los Angeles, San Diego, Tijuana, Las Vegas, Reno.
Besides tour of above areas, admission to Disneyland with ten attractions, stops at Solvang, San Capistrano and other points of interest.

CALIFORNIA --ARIZONA
March 11 — 16 Days

EASTER DISNEYLAND TOUR
March 31 - April 9
Family Rates

RENO - SAN FRANCISCO
March 31 — 8 Days

WRITE OR PHONE FOR FREE BROCHURE
383-9123
Anytime

All Fun Travel
818 DOUGLAS ST.
VICTORIA

More people SAVE on their prescriptions at Shoppers Drug Mart

Do you?

last week we filled

96038

Prescriptions
SHOPPERS DRUG MART
We're the one that saves you money

ECOLOGY POPULAR IN TOYS

NEW YORK (AP) — Ecology got a strong boost from U.S. toymakers this week at the annual industry fair to show manufacturers the 1972 line.

One kit permits a child to watch plants germinate from seedlings. A special process even makes it possible to watch root systems develop.

Other environmental entries this year included an environmental test kit and an environmental action lab, both of which let children conduct experiments; a stamp book of earth and ecology and Smokey the Bear toys.

Another science set is based on the same principles and methods available to the U.S. weather bureau.

—CP

BUSINESS AND Professional Women's Club president Charlotte Van Dine of Montreal precedes Prime Minister Trudeau into committee room Monday for formal presentation of an association script.

Federal Government Chided

Women's Skills Neglected

OTTAWA (CP) — The federal government "has not used to the fullest the skills and abilities of women in the public service, in crown corporations, in all areas of government services," Prime Minister Trudeau was told Monday.

"This is a waste of human resource," said a brief presented to him by the Canadian Federation of Business and Professional Women's Clubs. The brief was presented in support of recommendations of the recent royal commission report on the status of women.

The brief said that "while women's right to work is almost universally recognized and there is little discrimination in the law as regards women's access to employment, discriminatory practices persist in relation to job opportunities and promotion to managerial positions."

It called on the federal government, "as the largest single employer and the largest employer of women in Canada," to take the lead in ending discrimination against women.

The federation said the government should issue a statement to heads of departments, agencies and crown corporations, as well as the Speakers of the Senate and Commons, expressing its intention to achieve equality of opportunity. Any short-term special measures necessary to achieve this objective should be undertaken.

The federation urged the labor department to press provincial labor departments to ratify International Labor Organization conventions which call for equal pay for equal work and job protection for women absent through pregnancy.

The brief agreed with the royal commission's recommendations that men and women be treated equally under Canada Pension Plan regulations. The plan should be amended "so that the provisions applicable to the wife and children of a male contributor will also be applicable to the husband and children of a female contributor."

It also recommended that emplayment of one spouse by another be considered pensionable employment.

The federation also asked that the government study ways of providing more part-time work opportunities for women, along with measures to ensure that women who work at home on such tasks as handicrafts are not exploited.

It also urged federal and provincial governments to set up a career-information service in Canada Manpower centres with specialists to advise women on employment opportunities.

Measures should be undertaken to increase the number of women in educational and training programs and in particular provide counselling to middleaged women trying to re-enter the labor force.

Governments and other organizations intending to use the planned satellite television system should "consult knowledgeable women as to ... programs ... in order to meet the needs and convenience of women in Canada," the brief said. Women should also be included in all branches of program production and broadcasting.

The brief also recommended establishment of day-care centres and greater participation by women in public life. More women should be appointed to the Senate and judiciary, it said.

"In 41 years, only 11 women have been summoned to the Senate; of the 102 seats, there are today only five women in the Senate of Canada. No woman has ever been appointed to the Senate from four of the provinces: Alberta, Saskatchewan, Nova Scotia and Newfoundland."

The federation said at least one woman should be appointed to the Senate from every province in which a vacancy exists.

The brief also called for more women to be appointed to federal boards, commissions, councils and advisory committees. The federation said it has provided the prime minister with a list of qualified women available for such appointments.

Dust Won't Hide

OTTAWA (CP) — Prime Minister Trudeau assured a delegation from the Canadian Federation of Business and Professional Women's Clubs Monday that his government intends to take action on at least parts of the royal commission report on the status of women.

"We may not deal with all of the recommendations but we will not hide under the dust of the report," he replied to a federation brief that said the women hoped the report would not gather dust in some corner of an Ottawa office.

To back up his assurance that the government "wouldn't try to evade its responsibilities," Trudeau pointed to legislation arising from other royal commissions, including the one on biculturalism and bilingualism, and the one on tax reform.

The brief, among other things, complained about "waste of human resources" in that the government service did not use "to the fullest, the skills and abilities of women in the public service."

Woman in Agony Can't Stop ITCHING

"For 9 years I couldn't stop itching. I suffered until I found a wonderful medication and got joyful relief."

Sufferers of vaginal itch, rectal itch, underarm itch, rash, scales, eczema report a proven formulation called BICOZENE checks itching agony fast. This famous creme medication fights irritating bacteria, relieves stinging and burning while it gently soothes raw, inflamed tissue. Calms nerve ends so the urge to scratch stops, natural healing starts. So for welcome relief, get BICOZENE today at your druggist.

Provincial COURT

A 26-year-old Victoria man, who stole a number of kitchen utensils from a motel room after an overnight stay, early this month, was fined a total of $250 Monday after he pleaded guilty in Victoria Provincial Court to four separate charges.

On Feb. 9, Garry Ernest Blashfield, of 1125 Oscar, had pleaded guilty before Judge William Ostler to one charge of theft involving less than $50, one of obtaining food and lodgings by fraud and one of obtaining lodgings by fraud.

A new charge of obtaining lodgings by false pretences was read out to Blashfield Monday. He pleaded guilty to the charge.

Blashfield was fined $100 and given a one-year probation term for the charge of theft involving less than $50. He was fined $50 for each of the other three charges.

□

Robert Wayne Fish, 17, of 3164 Balfour, was fined $250 after he pleaded guilty to a charge of possession of hashish. Prosecution told the court that Fish was apprehended Feb. 19 in the 500-block Alpha after he threw away a pipe and tin foil.

Fish, court was told, told police at the scene "It's hash. I bought some for four dollars. Yes, this is the pipe I smoke it in."

Before Fish was sentenced, Ostler was told by defence counsel that the youth had no criminal record and led an active life at his school.

□

Ronald Arthur Flewin, 21, no fixed address, was remanded to Friday for trial after he pleaded not guilty to a Dec. 16 Colwood charge of common assault.

□

Irene Poscente, 20, of 1315 Camosun, was given a suspended sentence and six months probation after she pleaded guilty to a Victoria charge of theft involving less than $50. Court was told that the woman stole a leather skirt worth $14 from Eaton's, 1150 Douglas.

□

In a separate court, Frederick Minnie, 56, of 39 Lotus, was fined a total of $400 by Judge E. F. N. Robinson after he pleaded guilty to two separate charges of theft involving less than $50.

Involved in the thefts were: Pants worth $19.99 stolen Saturday from Simpsons-Sears Ltd., 3190 Shelbourne, which resulted in a $250 fine; a container of shaving cream worth $1.29 stolen Saturday from a drug store at 3190 Shelbourne, which resulted in a $150 fine.

□

Dennis Gerald Tesluk, 27, of 4362 Torquay, Saanich, was fined a total of $400 after he was found guilty in traffic court of a two-count Dec. 22 Saanich charge of impaired driving. He was also given a four-month partial driving ban.

□

Wayne Marshall Sparling, 25, of 1334 Merritt, was fined $400 and given a four-month partial driving ban after he pleaded guilty to a Victoria charge of impaired driving Sunday.

□

John Alfred Pitt, 51, of 1696 Alderwood Crescent, Saanich, was fined $350 and given a four-month partial driving ban after he pleaded guilty to a Jan. 27 charge of impaired driving in Victoria.

□

Victor Lee, 45, of 3360 Kingsley, Saanich, was fined $350 and given a four-month partial driving ban after he pleaded guilty to a Victoria charge of impaired driving on Sunday.

□

Donald Shatford Spencer, 36, of Cobble Hill, was fined $350 and given a four-month partial driving ban after he pleaded guilty to a Jan. 31 charge of impaired driving.

Court Rejects New Fees Bid

VANCOUVER (CP) — A B.C. Supreme Court justice ruled Friday in favor of a gravel company which claimed a new municipal bylaw would increase the fee for an operating permit up to $90,000 a year from $50.

LaFarge Concrete Ltd. and other operators previously paid a flat fee of $50 a year for permits to remove gravel from the municipality. The company's application said the new bylaw levying a fee of 15-cents a cubic feet would mean an annual fee of $90,000 on the basis of 600,000 yards of gravel.

High Wind Rocked Visiting Violinist

Dorothy Wrotnowski

The battering gale-force wind nearly scared Masuko Ushioda, the gifted young violinist right off the stage at the Royal on Sunday afternoon.

"I didn't know what it was making all that noise — I was really scared" she said. But she didn't panic and obviously her fear wasn't transmitted to the audience who agreed her playing is superb.

In a short interview in her blue and rose room at the Empress Hotel (a beautiful background for the dark-haired, petite artist) Masuko said she was waiting for Victoria Symphony conductor, Laszlo Gati, who was going to take her sightseeing. It is her first visit to Victoria.

The young violinist has made several concert tours across Canada and has played to Vancouver audiences on two occasions, but never before here.

She was born in Tokyo and started her violin lessons there at the age of 7. Later there were two years' study at the Leningrad Conservatory. Then to Switzerland to study under Szigeti, the famous violinist.

Masuko's favorite composers are Bach and Mozart, although her repertoire covers a wide range of music.

Never at any time in her life has she practised more than four hours in a day. And while on tour it is much, much shorter than that — sometimes a half hour and at others only 15 minutes.

Married recently, in fact just after Christmas, Masuko now lives in Baltimore. Her husband, Laurence Lesser is a concert cellist and also teaches at the Peabody Music Academy in Baltimore.

Masuko still maintains her apartment in Lugano, Switzerland.

The reason for the apartment in Switzerland is because, as Masuko put it, "things aren't settled yet."

No wonder. The young couple only decided five days before their wedding to be married.

When she has the time the young artist loves to cook. "You might say when I am at home I'm in the kitchen."

Japanese cookery interests her but she doesn't do it too often, not being able to find all the things she needs in the stores.

She describes the Japanese way of cooking as delicate. And it is most important not to overcook vegetables in case the color is damaged. Great care is taken over color arrangement with food in Japan as eye appeal is almost as important as taste, they feel.

In Switzerland, Masuko learned to cook French and Italian dishes, both of which she is very fond.

Double Dealing

BYFIELD, England (CP) — Here's a string of happy coincidences. Sisters Jennie and Margaret Humphry fell in love with two brothers and the couples married on the same day. Now the babies have arrived — born within hours of each other.

Loan Logic

LONDON (CP) — Notice outside a loan company in London's financial district: "Now you can borrow enough to get completely out of debt."

Ann Landers

Dear Ann Landers: We are eight secretaries who believe you are better equipped to answer this question than anyone in the world: Where does concern for other people's problems end and sticking your nose in someone else's business begin?

In this office, for example, there are at least 10 people who are constantly in a state of uproar about things that should not concern them. Compassion, to be sure, is a noble virtue, but what sometimes masquerades as compassion is just plain nosiness or, worse yet, interference. What's with these home-made vigilantes, the self-appointed custodians of other people's morals?

We can't believe that only our office is like this. Can it be that the world is full of such types? You'd know, Ann. Please tell us. — **The Chicago Eight.**

Dear Eight: Nosiness is a universal malady. The reason is clear. It's easier (and less painful) to sit in judgment of other people than to go to work on the areas in our own lives that need improvement. About 25 per cent of the people who write to me have nose trouble. I tell them bluntly — M.Y.O.B.

Dear Ann Landers: We are two guys who need advice from someone whose head is together. Maybe it's you. Mike and I are both 17 and we dropped out of high school last year. Neither one of us has had much luck in getting work. We ran across an ad in a magazine last week that said, "Overseas employment — Europe, Asia, South America, etc. For unskilled workers and college graduates. Earn from $400 to $2500 monthly. All expenses paid." It gave an address to write for information. It also said, "Send $5." Is this on the level." Does it sound good to you? — **Steubenville Two.**

Dear Two: It sounds terrific — for the people who are running the ad. If they can get 500 suckers a day to send $5 each they make $2500.

My advice to you two dudes is to get back in school and earn your diplomas, or you'll be knocking around reading ads for the rest of your lives.

Clubs and Societies

Director Jack Story will show a travel film of Canada to the Victoria Electric Club at 12:05 today at the Crest Motor Inn, 455 Belleville.

□

VICTORIA KIWANIS

Trade and Commerce Minister Waldo Skillings will speak about industrial progress in B.C. to Kiwanis Club of Victoria at 12:10 p.m. today in the Empress ballroom.

□

SAANICH KIWANIS

The Kiwanis Club of Saanich will have a buzz session at 6:15 p.m. today at the Red Lion Motor Inn.

□

ROYAL ROADS

The Royal Roads Chapter of IODE will meet at 1 p.m Wednesday at the home of Mrs. B. T. Shaw, 1010 Oliver.

□

MATSON LODGE

The Matson Lodge Women's Auxiliary will have its anual meeting at 2 p.m. Wednesday at the lodge, 847 Dunsmuir Road.

EX WRENS

Ex Wrens will meet at 8 p.m. Wednesday at the home of Jenny Pike, 1520 Westall.

□

SCOTTISH AUXILIARY

The Women's Auxiliary to the Canadian Scottish Regiment (Princess Mary's) will meet at 8 p.m. Wednesday in the sergeants' mess at the Bay Street armory.

DALE'S
Picture Craft Ltd.
NOW LOCATED AT
783 FORT ST.
• Framing
• Oils
• Prints
• Silk Screens
• Wood Cuts
383-1522

Miss Sophie SHELBOURNE

Think of Having Your Hair
COLOURED?? OR FROSTED??
Think of
Margo Beauty Studio . . .
ANY Margo Beauty Studio
For a complete change — a subtle change — or a conditioning rinse — rely on an experienced
MARGO STYLIST
Just Minutes From Anywhere
MARGO BEAUTY STUDIO
MAYFAIR SHOPPING CENTRE 388-4238
HILLSIDE SHOPPING CENTRE 382-8218
SHELBOURNE PLAZA 477-1815
"A Business Built on Customer Confidence and Goodwill"

Final Clearance
FALL AND WINTER STOCK
It's LEAP YEAR!
ONCE EVERY 4 YEARS
This is the month with the EXTRA DAY! Only once every four years does Miss Frith give you bargains like these, WITH AN EXTRA DAY TO TAKE ADVANTAGE OF THEM!
HATS From $1.00
HANDBAGS From $2.99
DRESSES $5, $10, $15
Fresh mark-downs. OUT THEY MUST GO!
OTHER DRESSES
50% to 60% OFF Original Price
SPORTSWEAR-COATS-SUITS
Broken Assortment
50% to 60% OFF
Original Prices
THE DAUGHTERS OF THE NILE
FASHION SHOW
Wednesday, March 8th, 2 p.m. and 8 p.m.
First United Church
Fashions by Miss Frith
Tickets may be reserved now at Miss Frith. Phone NOW to avoid disappointment.
ANNOUNCING NEW STORE HOURS
Beginning Thursday, March 2, our store hours will be 9 a.m. to 5:30 p.m. daily; 9 to 9 Thursday and Friday.
CONVENIENT TERMS
Miss Frith Fashions
AMPLE FREE PARKING
1619 Douglas St. 383-7181

ALUMINUM SCREENS—DOORS WINDOWS
SPECIALTY FINISHERS
382-4612

NEW '72 DODGE DART
FULL PRICE $2998
2-Door Coupe
* Over 40 Darts *
NOW IN STOCK TO CHOOSE FROM
Dodge CHRYSLER
"Victoria's Most Trusted Name"
NATIONAL CHRYSLER DODGE
Both sides of 800 Block YATES ST. • 384-8174

Club Functions
Enjoy your functions with tastefully prepared luncheons in the relaxing atmosphere of . . .

The Captain's Palace
"Victoria Landmark Built in 1897"
• Breakfast • Lunch
• Afternoon Tea • Dinner
309 BELLEVILLE STREET
388-9191

MINI OR MAXI
SKIRTS
PLEATED OR PLAIN
SKIRTS
KNIT OR PLAID
SKIRTS
79c SAVE up to $1.00
LIMITED TIME OFFER
Individual dry cleaners
• Menzies at Simcoe
• Cadboro Bay at Estevan
• [illegible] at Gorge
• Fort at Vancouver (Drive-In)
• Fort at Broad
• Quadra at Kings
• Oak Bay Ave., next to Theatre
• Esquimalt Rd., next to Bowling Lanes
• Fort at Oak Bay Jct.
• Fairfield Plaza
Santone
Home Pick-up & Delivery 382-9141

Have to manoeuver to Vancouver? Count on us.
TILDEN
PACIFIC WESTERN AIRLINES
We've got a neat move to waltz you through your next business trip in fine style. Fly wherever you're going on a relaxing, high above the wind and rain PWA flight. You'll save lots of time, and won't be thoroughly exhausted from battling the elements all the way. And the price of your ticket includes a healthy 15% discount on the cost of renting a new Tilden Chevrolet or other fine car when you get to your destination.
Start your next trip off on the right foot . . . do the "Count on Us" two-step.

UVic Tenure Plan Defended

Tenure as it is currently conceived for university faculty members has many advantages over any other system of appointment yet devised, a University of Victoria official said Monday.

Dr. Donald MacLaurin, vice-president of the university, presented a brief on behalf of the university to the Legislature's standing committee on education.

He said any other system, particularly one in which faculty members received renewable five-year contracts, would be more difficult to administer and would "introduce far greater difficulties than the present system" of tenure.

A renewable contract system, the briefs said, could lead to conflict of interest because faculty members who would be making tenure decisions on colleagues would themselves be up for contract renewal within a few years.

It could also lead to inflation and greater costs "since contract renewal would require considerable negotiations." Later he explained it had been found that formally negotiated salary agreements tended to be higher than ones set more informally.

Finally, such a system could lead to "a tendency to temporize" in which the university would renew a contract rather than "make the difficult decision not to. It is difficult enough to make this sort of decision once, namely at the time tenure is granted or denied, but to be forced to do so every five years might prove well nigh impossible for those making these decisions."

Questioned by committee members, MacLaurin said that the criteria used in granting someone tenure were that he be "an acceptable teacher and a good active scholar."

Provincial COURT

A 26-year-old Victoria man, who stole a number of kitchen utensils from a motel room after an overnight stay, early this month, was fined a total of $250 Monday after he pleaded guilty in Victoria Provincial Court to four separate charges.

On Feb. 9, Garry Ernest Blashfield, of 1125 Oscar, had pleaded guilty before Judge William Ostler to one charge of theft involving less than $50, one of obtaining food and lodgings by fraud and one of obtaining lodgings by fraud.

A new charge of obtaining lodgings by false pretences was read out to Blashfield Monday. He pleaded guilty to the charge.

Blashfield was fined $100 and given a one-year probation term for the charge of theft involving less than $50. He was fined $50 for each of the other three charges.

□

Robert Wayne Fish, 17, of 3164 Balfour, was fined $250 after he pleaded guilty to a charge of possession of hashish. Prosecution told the court that Fish was apprehended Feb. 19 in the 500-block Alpha after he threw away a pipe and tin foil.

Fish, court was told, told police at the scene "It's hash. I bought some for four dollars. Yes, this is the pipe I smoke it in."

Before Fish was sentenced, Ostler was told by defence counsel that the youth had no criminal record and led an active life at his school.

□

Ronald Arthur Flewin, 21, no fixed address, was remanded to Friday for trial after he pleaded not guilty to a Dec. 16 Colwood charge of common assault.

□

Irene Poscente, 20, of 1315 Camosun, was given a suspended sentence and six months probation after she pleaded guilty to a Victoria charge of theft involving less than $50. Court was told that the woman stole a leather skirt worth $14 from Eaton's, 1150 Douglas.

□

In a separate court, Frederick Minnie, 56, of 39 Lotus, was fined a total of $400 by Judge E. F. N. Robinson after he pleaded guilty to two separate charges of theft involving less than $50.

Involved in the thefts were: Pants worth $19.99 stolen Saturday from Simpsons-Sears Ltd., 3190 Shelbourne, which resulted in a $250 fine; a container of shaving cream worth $1.29 stolen Saturday from a drug store at 3190 Shelbourne, which resulted in a $150 fine.

□

Dennis Gerald Tesluk, 27, of 4362 Torquay, Saanich, was fined a total of $400 after he was found guilty in traffic court of a two-count Dec. 22 Saanich charge of impaired driving. He was also given a four-month partial driving ban.

□

Wayne Marshall Sparling, 25, of 1334 Merritt, was fined $400 and given a four-month partial driving ban after he pleaded guilty to a Victoria charge of impaired driving Sunday.

□

John Alfred Pitt, 51, of 1696 Alderwood Crescent, Saanich, was fined $350 and given a four-month partial driving ban after he pleaded guilty to a Jan. 27 charge of impaired driving in Victoria.

□

Victor Lee, 45, of 3360 Kingsley, Saanich, was fined $350 and given a four-month partial driving ban after he pleaded guilty to a Victoria charge of impaired driving on Sunday.

□

Donald Shatford Spencer, 36, of Cobble Hill, was fined $350 and given a four-month partial driving ban after he pleaded guilty to a Jan. 31 charge of impaired driving.

Court Rejects New Fees Bid

VANCOUVER (CP) — A B.C. Supreme Court justice ruled Friday in favor of a gravel company which claimed a new municipal bylaw would increase the fee for an operating permit up to $90,000 a year from $50.

LaFarge Concrete Ltd. and other operators previously paid a flat fee of $50 a year for permits to remove gravel from the municipality. The company's application said the new bylaw levying a fee of 15-cents a cubic feet would mean an annual fee of $90,000 on the basis of 600,000 yards of gravel.

Desks Rifled

A burglar who rifled through drawers of several desks stole $818 in cash from one of the desks in Co-Operative Insurance Services building at 1396 Hillside overnight Friday, Victoria police reported Monday.

Police said entry was gained by breaking a small hole, in the rear east window, unlatching a lock, sliding open the window and climbing in.

SIMPSONS-SEARS

LEAP YEAR Bargain DAY

Shop for These Bargains All Day Tuesday

Clearance! Women's Fashion Shoes

Prepare now for spring with a wide selection of White and Bone shoes to wear with any of the lovely new spring fashions. Choose from tie or slip-on styles in casual low heels or fashionable high heels. Sizes 5½ to 10.

Leap Year Bargain Price 7.97 Pr.

Personal Shopping: Women's Shoes (54)

Men's Perma Prest Sport Shirts

Polyester/cotton blend shirts with top fashion styling that includes 4" point collar, tailored fit, and two-button cuffs. Geometric designs in Red, Mauve, Brown and Pink. S.M.L.XL.

Leap Year Bargain Price ..... 2.97 Ea. 2 for 5.00

Men's Stretch Terry Shirts

Knit shirts with a difference, styled with V-neck or mock turtle neck with contrasting trim. Completely machine wash and dryable. Solids and stripes in Brown, Green, Blue, White and Red. S.M.L.XL.

Leap Year Bargain Price ..... Ea. 4.99

Personal Shopping: Men's Furnishings (33)

Suede and Krinkle BAGS

Leap Year Bargain Price $11 Ea.

Only one shown from a far-out selection of shoulder bags for any of the latest hot pant or sizzle outfits. In real suede or krinkle leather. Fashion right flap closings. Great spring colours include Red, Brown, Black, Bone White, Navy and Camel tones.

Personal Shopping: Accessories (88)

Playtex "Free Spirit" Slightly Padded Bra

A hint of soft fibrefill combined with smooth tricot to contour and shape in-between sizes. White; 32 to 36A, 32 to 38B, 32 to 38C. A delight to wear.

Leap Year Bargain Price 4.99 Ea.

"Free Spirit" Bandeau Bra

Comfortable, lingerie-soft tricot with semi-stretch. Ring and slide adjustable straps. White; 34 to 36A, 34 to 38B, 34 to 40C. For comfortable support.

Leap Year Bargain Price 3.99 Ea.

Personal Shopping: Intimate Apparel (18)

Clearance! Men's Nylon Squall Jackets

Clearance of men's popular squall jackets. Lightweight nylon in a variety of styles and great new colours that include Beige, Red and Blues. Sizes 38 to 44.

Leap Year Clearance Price ..... Ea. 4.97

Personal Shopping: Men's Wear (45)

Famous Maker LINGERIE

Leap Year Bargain Price 3.99 to 19.99 Ea.

Included in this truly feminine collection are long and short peignoirs, long and short gowns, in tailored and dainty lace trimmed styles. Fabrics include nylon, brushed nylon and cotton blends. Numerous colours to choose from. Sizes S.M.L. in the group.

Personal Shopping: Lingerie (38)

Lose Pounds and Inches Inflatable Sauna Shorts

Lose inches and pounds quickly. Fits all sizes and has a practical, washable vinyl cover. Gold colour. Takes the strain out of reducing. Reg. 7.99.

5.97

Personal Shopping: Health, Beauty (8)

Men's Flared Slacks

Step into spring with durable long wearing flared koratron pants. Featuring the newest spring colours and styles, these pants are completely perma prest. A complete selection of super slim and trim fit styles. Sizes 30 to 38 (trim fit 30 to 42).

Leap Year Bargain Price 9.99 Pr.

Personal Shopping: Men's Casual Wear (41)

Clearance Little Girls' Fashions

Choose from a wide selection of dresses, hot pants and pant suits in many adorable styles and terrific colours. Fortrels and bonded acrylics, knits and other fabrics.

Group 1	Group 2	Group 3
Reg. 4.98 to 6.98	Reg. 6.98 to 8.98	Reg. 9.98 to 12.98
Sale Price	Sale Price	Sale Price
3.97 Ea.	4.97 Ea.	5.97 Ea.

Girls' Pyjamas, Gowns

Cosy, 100% cotton flannelette pyjamas in one and two-piece styles. The nightgowns have cute flounce bottom. Assorted attractive prints and polka-dots. Reg. 2.99.

Sale Price ..... Ea. 1.97

Personal Shopping: Infants', Children's Wear (29)

⅓ Off! Boys' Flares and Jeans

Jr. Boys' Flares
100% cotton flares with ½ boxer waist. Your boy will love them. Navy Blue denim styling. Sizes 7 to 12.

Boy's Flared Jeans
100% cotton jeans with zipper front, 4 patch pockets and regular waist. Blue denim only. Sizes 8 to 18.

Reg. 2.99 Sale Price 1.97 Ea.

Personal Shopping: Boys' Wear (40)

Women's Perma Prest SHIRTS

These smartly styled Oxford shirts are so right with pants or skirts. Your choice of long sleeves or rolled sleeve, button down collar. Easy-care polyester/cotton blend. White and assorted pastels.

Leap Year Bargain Price ..... 3.99 Ea.

Women's Sweat Shirts

Good quality sweat shirts with long sleeves and fleece lined for warmth. Made from fine quality cotton. White only. Medium and Large sizes.

Leap Year Bargain Price ..... 1.99 Ea.

Personal Shopping: Women's Sportswear (7)

Girls' Dress Clearance

A group of popular new spring dresses, all fabrics completely washable. Your choice of long or short sleeve styles, all at one low price. Sizes 7 to 14.

Leap Year Bargain Price 7.99 Ea.

Girls' Boot Jeans

Denim boot jeans that are especially popular with the riding crowd. Famous maker jeans of sanforized denim. White, Yellow, Green, Brown and Salmon colours. Sizes 7 to 14.

Leap Year Clearance Price 2.49 Ea.

Personal Shopping: Girls', Teens' Wear (77)

Simpsons-Sears, Hillside: 3190 Shelbourne Street. Lots of Free Parking . . . No Tickets, No Time Limit.

ected

branches of program production and broadcasting.

The brief also recommended establishment of day-care centres and greater participation by women in public life. More women should be appointed to the Senate and judiciary, it said.

"In 41 years, only 11 women have been summoned to the Senate; of the 102 seats, there are today only five women in the Senate of Canada. No woman has ever been appointed to the Senate from four of the provinces: Alberta, Saskatchewan, Nova Scotia and Newfoundland."

The federation said at least one woman should be appointed to the Senate from every province in which a vacancy exists.

The brief also called for more women to be appointed to federal boards, commissions, councils and advisory committees. The federation said it has provided the prime minister with a list of qualified women available for such appointments.

Woman in Agony Can't Stop ITCHING

"For 9 years I couldn't stop itching, I suffered until I found a wonderful medication and got joyful relief."

Sufferers of vaginal itch, rectal itch, underarm itch, rash, scales, eczema report a proven formulation called BiCOZENE checks itching agony fast. This famous creme medication fights irritating bacteria, relieves stinging and burning while it gently soothes raw, inflamed tissue. Calms nerve ends so the urge to scratch stops, natural healing starts. So for welcome relief, get BiCOZENE today at your druggist.

R MAXI
RTS
OR PLAIN
RTS
R PLAID
RTS
c
SAVE up to $1.00
IME OFFER
idual
EANERS
● Quadra at Kings
● Oak Bay Ave., next to Theatre
● Esquimalt Rd., next to Bowling Lanes
● Fort at Oak Bay Jct.
● Fairfield Plaza
& Delivery 382-9141

to
?
s.

PACIFIC ESTERN AIRLINES
usiness trip in fine style.
the wind and rain PWA
exhausted from battling
includes a healthy 15%
t or other fine car when
nt on Us" two-step.

POGO

RIP KIRBY

BLONDIE

MARY WORTH

HI and LOIS

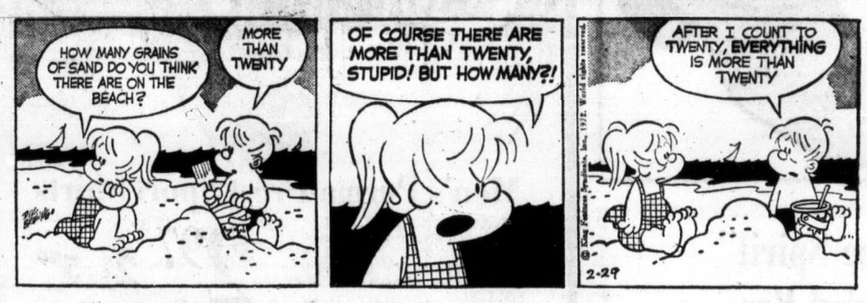

KERRY DRAKE

ARCHIE

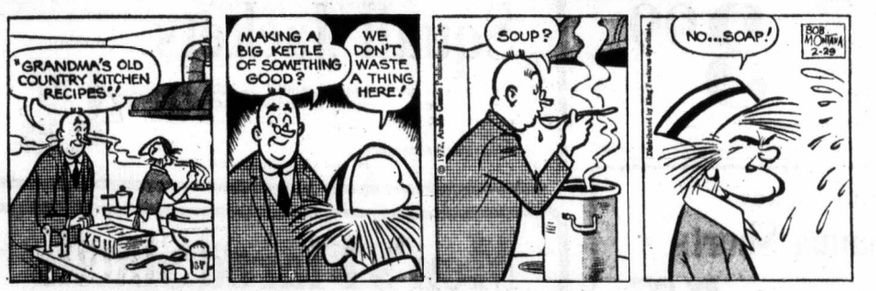

JUDGE PARKER

LIL ABNER

MORGAN

M.V. Chesnut

Fantasy Fact

By M.-V. CHESNUT

Two books which fascinated me in childhood were Lewis Carrol's Alice in Wonderland and Through the Looking Glass. I never tired of these stories, no matter how often they were read to me, and if I could run across these books today, I believe I could read them with the same delicious thrills as when I was a small boy.

One bit of fantasy that particularly delighted me was that business of the "Take Me" potions, one of which made Alice grow as tall as a giant, while the other reduced her to the size of a mouse. Strangely enough, we have chemicals nowadays that have this same effect upon plants.

One of these, gibberellic acid, causes plants to grow abnormally tall when sprayed on the foliage.

It was discovered in Japan by plant scientists studying a fungus disease that devastates the rice crops. It was noticed that at a certain stage in the progress of the disease, the rice plants would shoot up to an astounding height before succumbing to the infection. After much research, this growth factor was isolated from the fungus and identified as gibberellic acid.

The chemical is now manufactured synthetically and is marketed under various trade names such as Wonder-Brel, Gibrel and Merck's Plant-Stim.

I have done a little experimenting with gibberellic acid, and while the results were highly dramatic, I can't see that it is of much practical use to the backyard gardener. Cabbages ten feet tall have been produced through the use of gibberellins, although just why anybody would want a cabbage on a 10-foot stalk remains a mystery.

I tried the stuff on one of my wife's African violets and the thing shot up to 15 inches tall, with a prominent main stem and with leaves reaching upward like a miniature Lombardy poplar, making a most unattractive plant. We could never get the thing to bloom after treatment, and eventually it wound up on the compost heap. Lettuce sprayed with Plant-Stim grew tall in the same way and promptly went to seed without making a head.

I believe gibberellic acid is being used to good effect in California vineyards; sprayed upon the blossom clusters, the grape bunches elongate, becoming more open and less tightly packed; this in turn allows the individual grapes to swell to a better size. Dormant flower bulbs treated with this strange chemical will break dormancy and start into out-of-season growth.

★ ★ ★

Seems to me the trend nowadays is toward dwarfer rather than taller plants, and fortunately there are chemicals appearing on the market which have a dwarfing effect upon plants. These should be of much more use to the home gardener.

There is one, for instance, called B-Nine, which is the registered trademark of Naugatuck Chemicals. The label on the plastic bottle doesn't give the name of the basic chemical it contains, but I imagine it is much the same as Phosphon, used by commercial growers of potted chrysanthemums to produce compact, short-stemmed plants.

Instructions are to dilute the B-Nine with water and apply to the foliage as a fine, misty spray when the leaves are dry but the soil moist.

Best results are when the plants are sprayed while still quite small; treated plants become mature and start to bloom while still only a fraction of their normal height. In this way it is possible to grow tiny plants of salvia, coxcomb, Christmas pepper, geraniums, chrysanthemums or what have you.

Art Buchwald

Peking Spirit Abroad

WASHINGTON — The "spirit of Peking" has had more of an effect on Americans than anyone would like to admit. For example, my Uncle Leo and Aunt Zelda, who live in Brooklyn, had broken off diplomatic relations with my Uncle Harry and Aunt Gertrude, who live in New Jersey, about 20 years ago.

★ ★ ★

No one is quite certain what caused the break, though rumor in the famiy hal it that Uncle Harry had sold Uncle Leo some hospital insurance, and Uncle Leo had been unable to collect on the policy because of some small print which Uncle Harry had neglected to mention to him.

Aunt Zelda called Uncle Harry a crook, and Aunt Gertrude declared both Aunt Zelda and Uncle Leo persona non grata in the entire state of New Jersey.

The other day Uncle Leo's son Henry pointed out to his parents that if President Nixon could go all the way to Peking to normalize relations with Mao Tse-tung, they could at least take a crack at making peace with Uncle Harry and Aunt Gertrude.

Surprisingly Uncle Leo and Aunt Zelda agreed to open negotiations, and Henry went on a secret mission to the mainland of New Jersey to arrange the details.

Uncle Harry and Aunt Gertrude agreed to a state visit from Uncle Leo and Aunt Zelda, but they warned Henry not to get his hopes up over one trip.

Henry went back to Brooklyn and reported he thought the climate was right for the visit, even if it did no more than to break the ice, which New Jersey had a lot of this year.

★ ★ ★

The date for the historic journey was set for last Sunday, and because of lack of transportation and the shortage of accommodations, I was the only newspaperman accredited for the trip.

Uncle Leo and Aunt Zelda brought along a staff consisting of their three children and their spouses.

We arrived at noon, New Jersey time. We were all disappointed to find there were no crowds in the streets as we drove up to the house, but when we got out of the car, Aunt Gertrude and Uncle Harry were there to greet us with their four children.

We went inside the house where we were each served a glass of California wine. Since no one had been to New Jersey for 20 years, we were amazed at the many changes that had taken place.

★ ★ ★

Everyone seemed well fed and well clothed, and Aunt Zelda mentioned that Aunt Gertrude had even bought a new sofa since the last time she had been there.

The first thing on the agenda was dinner, and Aunt Gertrude served 14 courses.

Uncle Leo and Aunt Zelda pretended they were enjoying every moment of it, though Aunt Zelda had made everyone eat before we left Brooklyn because she said "You never know if they're going to feed you when you go there."

After dinner Uncle Leo made a toast in which he said that it was nice to be in New Jersey again after all those years, and while there were great differences to be settled in the family, particularly the question of what type of insurance Uncle Harry sold, he hoped the visit would bring about new ralations between them.

Uncle Harry responded by saying that anyone who doesn't read an insurance policy is an idiot, but there were more important things in life than whether you can collect when you go to a hospital.

After the toasts Uncle Harry's nine-year-old granddaughter provided the entertainment by playing 14 numbers on the piano. Uncle Leo and Aunt Zelda applauded politely.

★ ★ ★

The highlight of the trip was a visit to Uncle Harry's "great" wall, which he had built in the back of his house to keep his neighbor's dog out.

It was four feet high and 30 feet long, and Uncle Leo said he thought it was one of the great wonders of the world.

Kaye China Bound?

JAMES BACON

Nobody has watched and read about **President Nixon's** epic trip to China with more interest than **Danny Kaye.** The famed comedian, as official ambassador for UNICEF, has travelled the world, and China will be his next stop now that the Chinese are in the United Nations. His application for a visa — he travels on an ambassador's passport — is already on file and will undoubtedly be processed now that Nixon's vistit is out of the way.

Danny's fondness for China knows no bounds. In 1934-35, he spent 18 months there with a travelling musical comedy troupe playing every city and town this side of Outer Mongolia. The language barrier barred all stand-up jokes. There was only one way to get his talent over to the audiences which didn't understand a word of English. And from the 18-month tour, the Kaye style was born — a type of buffoonery that was to make him an international superstar and a wealthy man. And also one of the foremost Chinese cooks anywhere. Danny is famous for the Chinese kitchen in his Beverly Hills home. **Prince Philip, Princess Margaret, Lord Snowdon, John F. Kennedy** are just a few of the famous people who have eaten in this kitchen.

When you talk with Danny, it's mostly about airplanes, diet, cooking, China and other facets of this man's life. His career he brushes off with a word or two. For the first time in his recent life, Danny doesn't own an airplane. He got rid of it when he was in New York doing Two by Two eight times a week. But he recently flew one of the giant DC-10's. Danny has both his multi-engine and jet pilot ratings. I once had the distinction of flying in a Lear jet with Danny on his second lesson. **Clay Lacy,** an experienced airlines pilot, was his instructor and co-pilot on the flight, but Danny was sitting in the driver's seat.

It's a funny feeling to go zooming down a runway with a comedian at the controls — especially when he's just learning — but Danny is all business in an airplane. No funny stuff, thank heavens.

Danny's other big interest is medicine. "I would love to have been a doctor if I hadn't been as entertainer," he confesses. He travels down to Houston to watch **Dr. BeBakey** perform a heart transplant like you and I would go to see a hit play. The only way Danny is evergoing to be completely happy is to go to college and medical school and then make house calls by jet aircraft, preferably in China.

Sydney Harris

Left, Right Wrong

One of my children asked me the other day, apropos of some social studies homework, why we apply the words "left" and "right" to political positions.

"It seems unfair," she said, "that one group should be called 'right' and the other 'left,' since 'right' seems preferable."

It began, I told her, quite by accident. In many European legislative assemblies, such as France, those desks to the left side of the presiding officer were customarily assigned to the more radical and socialistic members, while the right-hand desks were assigned to the more conservative members.

What is interesting, however, in the development of this linguistic habit is that we nowadays tend to use the words loosely and carelessly, just as the old-fashioned words, "liberal" and "conservative" have become mixed up and utterly lost their original meaning.

★ ★ ★

As I have suggested before, our whole political vocabulary is in dire need of revision and reform, so that instead of attaching abstract labels to people and their ideas, we can state clearly what they really stand for.

As things are now, most political designations are epithets to defame the opposition, not names to describe them. The John Bircher who calls any liberal a "comsymp" is in the same semantic cesspool as the liberal who calls any conservative a "fascist."

What, for instance, is an "anarchist?" Most of us would associate him with the extreme left, envisioning a man with wire whiskers and a bomb in each pocket. This is because some of the prominent anarchists of the early 20th century were violent radicals of this sort.

★ ★ ★

But many more were peaceable and Christ-like people, whose orientation was basically religious more than political.

And, as a final twist to the irony, most extreme conservatives are also "anarchists" as well — they believe the less government the better, and no government best of all.

Politics is a circle, not a spectrum; if you go far enough to the "left" you meet yourself coming from the right; and, contrariwise, if you go far enough to the "right" you meet yourself coming from the left.

Is the U.S.A. "capitalistic?" Only in part. Is the U.S.S.R. "socialistic?" Only in a perverted sense. In the practical hurly-burly of politics, "pure" categories hardly exist any more, if they ever did.

Brady

Ro
S
D
Pat Bra
countie
Rogers
movies
Sunday
Falls,
heart a
kick wi
was hi
Nellie B

FOLLOW THIS
ENTERTA
GUID

CLASSIC CAR MUSEUM—Cars, wa
past. 813 Douglas (behind Empress H
ROYAL LONDON WAX MUSEUM—A
470 Belleville. 388-4461. 10 a.m. - 5 p.
UNDERSEA GARDENS—World's mo
at the bottom of the sea. 10 a.m. - 5
SEALAND OF THE PACIFIC—Oak B
Marine Dr. Open 10 - 5 p.m. Hourly

VICTORIA THEATRE
presents
"THE GLASS ME
by Tennessee Will
at
LANGHAM COURT T
NOW thru SAT. M
Nightly — 8:15. Tickets $2.00, Students $
EATON'S Box Office Open 10 a.m.

TONIGHT World A
p
WELSH WONDE
TRAVELTIME FILM — IN GO
Presented and Narrated by Walter D
From Cardiff to Wye Valley, visit Cast
Fair at Usk, National Parks,
McPherson Theatre, 2 Shows:
Res. Seats $2.00 and $2.50; at Thea

tastee-f
BURNSIDE PLAZA SHE
UNIVERSITY HEIGHTS SHOP

—Oak Bay Beac
Victoria's Only Seaside
Enjoy Our
TUDOR DINING L
Overlooking the Colorful Gard

Luncheon—12 Noon to 2; Dinn
Phone 598-4556 for Rese
1175 BEACH DR

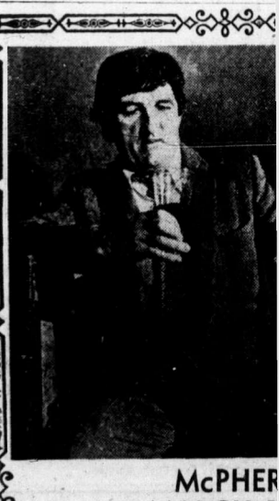
McPHER
MARCH 1
Tickets: $1.75,

Fact

er bulbs treated with this
emical will break dormancy
nto out-of-season growth.

★ ★ ★

o me the trend nowadays is
warfer rather than taller
fortunately there are chemi-
ring on the market which
warfing effect upon plants.
ld be of much more use to
gardener.

one, for instance, called B-
n is the registered trademark
ck Chemicals. The label on
bottle doesn't give the name
e chemical it contains, but I
is much the same as Phos-
by commercial growers of
rysanthemums to produce
ort-stemmed plants.

ons are to dilute the B-Nine
and apply to the foliage as a
spray when the leaves are
soil moist.

ults are when the plants are
ile still quite small; treated
ome mature and start to
e still only a fraction of their
ght. In this way it is possible
y plants of salvia, coxcomb,
pepper, geraniums, chrysan-
r what have you.

Abroad

that it was nice to be in New Jersey again after all those years, and while there were great differences to be settled in the family, particularly the question of what type of insurance Uncle Harry sold, he hoped the visit would bring about new ralations between them.

Uncle Harry responded by saying that anyone who doesn't read an insurance policy is an idiot, but there were more important things in life than whether you can collect when you go to a hospital.

After the toasts Uncle Harry's nine-year-old granddaughter provided the entertainment by playing 14 numbers on the piano. Uncle Leo and Aunt Zelda applauded politely.

★ ★ ★

The highlight of the trip was a visit to Uncle Harry's "great" wall, which he had built in the back of his house to keep his neighbor's dog out.

It was four feet high and 30 feet long, and Uncle Leo said he thought it was one of the great wonders of the world.

JAMES BACON

facets of this man's life. His
rd or two. For the first time
own an airplane. He got rid
loing Two by Two eight times
of the giant DC-10's. Danny
t pilot ratings. I once had the
et with Danny on his second
ed airlines pilot, was his in-
ht, but Danny was sitting in

oming down a runway with a
cially when he's just learning
an airplane. No funny stuff,

s medicine. "I would love to
been as entertainer," he con-
nston to watch **Dr. BeBakey**
you and I would go to see a
s evergoing to be completely
edical school and then make
ably in China.

Wrong

And, as a final twist to the irony, most extreme conservatives are also "anarchists" as well — they believe the less government the better, and no government best of all.

Politics is a circle, not a spectrum; if you go far enough to the "left" you meet yourself coming from the right; and, contrariwise, if you go far enough to the "right" you meet yourself coming from the left.

Is the U.S.A. "capitalistic?" Only in part. Is the U.S.S.R. "socialistic?" Only in a perverted sense. In the practical hurly-burly of politics, "pure" categories hardly exist any more, if they ever did.

Brady

Roy Rogers' Sidekick Dies at 57

Pat Brady, who rode range in countless episodes with Roy Rogers and Dale Evans in movies and television died Sunday at Green Mountain Falls, Colo., of an apparent heart attack. The jovial sidekick was 57. Also well-known was his temperamental jeep Nellie Belle.

—AP photos

Party Favors

Elizabeth Taylor wears diamond—in heart-shaped gold mounting, ringed by rubies and emeralds—received on her 40th birthday from husband Richard Burton — who below autographs cast on arm of Raquel Welch during two-day party in Budapest in honor of Miss Taylor.

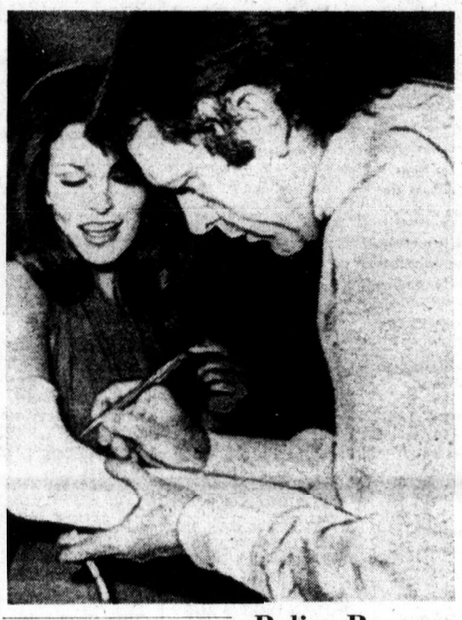

Reynolds Students' Bands Above Par

By BERT BINNY

There were several firsts at McPherson Playhouse Sunday afternoon when Reynolds junior-senior high school presented an interesting program before a better-than-average school band concert audience.

Proceedings started with the junior or green band and this was their first time out.

They opened with Handel's Royal Fireworks music and proceeded to a Symphonette for Band where some difficulties seemed to arise in the second movement. Nevertheless, the hurdle was cleared and we continued gaily on into Huckleberry Flute which featured the flute and piccolo sections.

These were made up of eight young ladies who exhibited a very robust attack. The feminine influence, incidentally, is strong in this organization — the band executive is an all-girl affair too.

Fourth on the program came the overture to Mozart's Shepherd King, a very demanding composition. Mozart himself, however, was intelligently interested in music at three, a student at four and an embryo composer at five so that, in all probability, he would have been delighteed rather than surprised at the youth and, indeed, the achievement of the Reynolds' junior band.

The next item on the program, George Harrison's Something, had been selected by popular vote of the performers and the first half ended with four selections from My Fair Lady, featuring singer Harry Elsdon.

First came On the Street Where You Live followed by With A Little Bit of Luck. A slight diversity of intent then became apparent. The singer essayed a return visit to that Street Where You Live while the accompanying band unanimously decided that their time and effort would be better expended if they danced all night.

However, this breakdown in communication was happily brief and the sweet smell of success was once more in the air.

Following the intermission it was the turn of the senior band who appeared resplendent in new blazers — another first for the afternoon.

Band director Howard Denike now relinquished the additional responsibilities of master of ceremonies which he had undertaken previously and this engaging chore was shared by three of the band members. Leigh Anderson, Paul Croy and Derek Muir.

Symphony Duo Was 'Glittering'

By BERT BINNY

The eighth pair of concerts by the Victoria Symphony orchestra, so effectively conducted by Laszlo Gati, are now history but certainly as regards the performance of Monday evening they provide a glittering passage.

There were two soloists, the enchanting young violinist from Japan, Masuko Ushioda and harp virtuoso Kathryn Ely.

The program opened with a suite for harp and chamber orchestra by Canadian composer Harry Somers. Described in the program as exploratory, the suite travelled a strange road and not, perhaps, the kind of road everyone would want to follow a second time.

There was always the danger of getting nowhere and becoming lost on the way though this opinion is directed at the piece and not the performance.

Second on the program came Mozart's Symphony No. 39.

This item was characterized by a high degree of musical precision covering every section of the orchestra.

And this is all the more notable seeing that Mozart makes precision harder to achieve than many other composers. A special commendation goes to the strings whom Mozart entrusts with a lot of responsibility and who discharged that trust so well.

In the hands of Masuko Ushioda, the violin is no longer an object of manufactured wood and strings. It comes close to being a thing of magic and a fountain of sheer beauty.

She played a Mendelssohn concerto on Monday night and this seemed like an excellent choice because it gave special opportunities for the expression of lyricism, an outstanding facet of Miss Ushioda's style.

"She makes even musicians cry," observed Laszlo Gati, "and for the right reasons."

Be all this as it may, Miss Ushioda's performance was a musical experience, one which we hope may soon be repeated.

Police Recover Primacord

VANCOUVER (CP) — Police have recovered 1,000 feet of primacord, an explosive used to set off dynamite, which disappeared from a park in Vancouver's East End last week.

FOLLOW THIS VICTORIA ENTERTAINMENT GUIDE

CLASSIC CAR MUSEUM—Cars, wax figures from the past. 813 Douglas (behind Empress Hotel). 9 a.m. - 9 p.m.

ROYAL LONDON WAX MUSEUM—At the Inner Harbor. 470 Belleville. 388-4461. 10 a.m. - 5 p.m. including Sunday.

UNDERSEA GARDENS—World's most beautiful garden at the bottom of the sea. 10 a.m. - 5 p.m. Inner Harbor.

SEALAND OF THE PACIFIC—Oak Bay Marina on Scenic Marine Dr. Open 10 - 5 p.m. Hourly Killer Whale Show.

VICTORIA THEATRE GUILD
presents
"THE GLASS MENAGERIE"
by Tennessee Williams
at
LANGHAM COURT THEATRE
NOW thru SAT. MARCH 4
Nightly — 8:15. Tickets $2.00, Students $1.00 except Saturdays.
EATON'S Box Office Open 10 a.m. to 4 p.m. daily

TONIGHT World Adventure Tours presents
WELSH WONDERLAND
TRAVELTIME FILM — IN GORGEOUS COLOR
Presented and Narrated by Walter Dodson, in person.
From Cardiff to Wye Valley, visit Castles, Tintern Abbey, Fair at Usk, National Parks, and more.
McPherson Theatre, 2 Shows: 6 & 8:30 p.m.
Res. Seats $2.00 and $2.50; at Theatre—Phone 386-6121

WEEK LONG SPECIAL!!
TODAY THRU THURSDAY
DELUXE CHEESE BURGER
2 for $1
tastee-freez
BURNSIDE PLAZA SHELBOURNE PLAZA
UNIVERSITY HEIGHTS SHOPPING MALL

—Oak Bay Beach Hotel—
Victoria's Only Seaside Hotel
Enjoy Our
TUDOR DINING LOUNGE
Overlooking the Colorful Gardens and Ocean
Luncheon—12 Noon to 2; Dinner, 5:30 to 9
Phone 598-4556 for Reservations
1175 BEACH DRIVE

ST. LUKE'S PLAYERS
Presents
"THE HOLLOW"
By Agatha Christie
Directed by Marj Bridgman
CURTAIN TIME 8:15 p.m.
ST LUKE'S HALL
March 2, 3, 4.
Tickets at the Door
Adults $1.25 Stud. $.75

FAMILY RESTAURANT
AT REASONABLE PRICES
• Luncheon Specials
• Week-end Dinner Specials
ROAST BEEF, Soup, Salad, All the Trimmings, Yorkshire Pudding, Dessert, Coffee, Tea, Milk $2.75
In the "Den" at
daffodil inn
680 GARBALLY RD.
(behind Firestone)
386-8351
7 A.M. to 1 A.M. DAILY
SUN. and HOL. 7 A.M. - 11 P.M.

MEMORIAL ARENA
TUESDAY
Recreation Skating
10:30 a.m. - 12 noon
Tiny Tots
1:30 p.m. - 3:00 p.m.

CRYSTAL POOL
TUESDAY
10:00 - 12:00—Slim 'n' Swim
12:00 - 1:00 p.m.—Adults
1:00 - 3:00 p.m.—Mother and Tot
3:00 - 5:00 p.m.—Public
7:00 - 9:00 p.m.—Public

Variety is the "SPICE OF LIFE" at
Chef Anthony's
RAVIOLI
"TRY IT — YOU'LL LIKE IT"
Entertainment
Open Daily Including Sunday
RESERVATIONS 382-4122
312 Cook Street

G.R. PEARKES Arena 3100 TILLICUM 388-6664
PUBLIC ICE SKATING
TONIGHT
7:00-9:00 p.m.
THURSDAY
3:30-5:00 p.m.—Public
PARENTS AND TOTS
Mon., Wed. Fri. 10-11:30 a.m.
Tues., Thurs. 1:30 - 3 p.m.
Learning Carts Available

Come Home, Joe
I'm turned on
to C-FAX 1070 News!

SPEND A NIGHT WITH
BRENDAN BEHAN
STARRING
SHAY DUFFIN
"A living picture of the life of Behan" —Toronto Star.
"A remarkable performance" —Vancouver Sun.
"A must see show" —Jack Wasserman.
"In the tradition of Hal Holbrooks Mark Twain" —Toronto Globe & Mail
McPHERSON THEATRE
MARCH 1 and 2 . . . 8 P.M.
Tickets: $1.75, $2.25, $2.75 at box office.

SUNDAY THRU THURSDAY
KING OF ROASTS
BUFFET
FROM 6 TO 9 p.m.
Prime Ribs of Western Beef
Well Roasted with Yorkshire Pudding $3.95 PER PERSON
BEN AYLESWORTH SINGS FROM 7 TO 9 P.M.
WED., THURS., FRI., SAT.
the RED LION MOTOR INN
greater Victoria's only Full Facility hotel/385-3366
RESERVATIONS SUGGESTED.

AIRLINE CAREERS
Men and Women
FREE
Train for Reservationist, Passenger Agents, (age 20 to 28), Station Agents, Communicationists, etc. Good starting salaries, pleasant working conditions, excellent chance for advancement. If you are between the ages of 17 and 34, and have completed grade twelve, get full information today about our training program. Mail coupon today to:
DEPT. BC-162, AIRLINES TRAINING DIVISION,
Atlantic School,
c/o Victoria Press Box 467,
2631 Douglas Street,
Victoria, B.C.
Brochure FREE, "12 Ways to An Airline Career,"
NAME .....
ADDRESS .....
CITY & PROVINCE .....
PHONE ..... AGE .....
EDUCATION .....

LAST TWO DAYS
PARAMOUNT PICTURES PRESENTS
Ali MacGraw • Ryan O'Neal
LOVE STORY The Year's #1 Best Seller
A HOWARD G. MINSKY-ARTHUR HILLER Production
John Marley & Ray Milland
IN COLOR A PARAMOUNT PICTURE
ADULT ENTERTAINMENT
"WARNING: — Frequent Swearing and Coarse Language."
—B.C. Director
Adults 1.50 Students 1.00 G.A. .75 Children .50
EVENINGS 7 and 9
SUNDAY At 8 Only
OAK BAY 2184 OAK BAY AVE. 598-2213

GEM Theatre Sidney
Ali MacGraw • Ryan O'Neal
LOVE STORY The Year's #1 Best Seller
A HOWARD G. MINSKY-ARTHUR HILLER Production
John Marley & Ray Milland
Adult Entertainment
"Warning: Frequent swearing and coarse language."
—R. W. McDonald, B.C. Director
TONIGHT at 7:45 p.m.

MON ONCLE ANTOINE
a film by CLAUDE JUTRA
ADULT ENTERTAINMENT
8 WINNER OF AWARDS including BEST PICTURE CANADIAN FILM AWARDS
TEEN-AGE AWAKENING IN THE RURAL QUEBEC OF TODAY
nightly at 7 & 9 including sunday
foxcinema
quadra at hillside 382—3370

WALTER MATTHAU
The NEIL SIMON Play
"PLAZA SUITE"
Co-starring
MAUREEN STAPLETON BARBARA HARRIS LEE GRANT
—ADDED FEATURE—
LEE MARVIN CLINT EASTWOOD JEAN SEBERG
PAINT YOUR WAGON
An ALAN JAY LERNER Production PANAVISION TECHNICOLOR A PARAMOUNT PICTURE
ADULT ENTERTAINMENT
Evenings One Complete Show Only Paint Your Wagon At 7:00 Plaza Suite At 9:18
Coronet 836 Yates St. 383-6414

MOVIE GUIDE
"A KNOCKOUT POLICE THRILLER" —TIME MAGAZINE
NOMINATED FOR 8 ACADEMY AWARDS INCLUDING BEST PICTURE ACTOR DIRECTOR SCREENPLAY
THE FRENCH CONNECTION
COLOR BY DE LUXE
STARRING GENE HACKMAN
HELD OVER!
"WARNING — Some swearing and coarse language."
—R. W. McDonald, B.C. Director
CAPITOL 805 YATES—384-6811
Doors Tonight 6:30 P.M. Feature 7:10, 9:20.
Wed. at 1:00, 3:00, 5:05 7:10, 9:20.
WALT DISNEY'S
Lady and the Tramp
IT'S THE HAPPIEST CANINE CARTOON OF ALL!
TECHNICOLOR CINEMASCOPE
CHILDREN — 75¢
ROYAL 805 BROUGHTON—383-9711
5 COMPLETE SHOWS
1:10, 3:10, 5:10, 7:10, 9:10

NOMINATED FOR 8 ACADEMY AWARDS
Including: BEST PICTURE BEST SUPPORTING ACTOR and ACTRESS
"THE LAST PICTURE SHOW"
ODEON 1 780 YATES STREET 383-0513
RESTRICTED
WARNING: Frequent use of coarse language. —B.C. Director
Doors 6:30 p.m.
Shows 7:00 - 9:00

THE CARRY ON GANG
CARRY ON HENRY
SIDNEY JAMES, KENNETH WILLIAMS
CHARLES HAWTREY, JOAN SIMS, KENNETH CONNOR
ODEON 2 780 YATES STREET 383-0513
ADULT ENTERTAINMENT
Doors 12:50 p.m.
Shows: 1:00 - 3:00 - 5:00 - 7:00 - 9:00
Golden Age 50c

WITHOUT A STITCH
4th Week! In Color
COUNTING HOUSE CINEMA 1 Corner of Broad and Broughton 383-3434 — 24 Hrs.
Doors 7:00 p.m.—Shows 7:30 - 9:30
RESTRICTED
WARNING: — Completely concerned with sex. Many nude scenes. —B.C. Director

ANOTHER M.G.M. CLASSIC
GREER GARSON LAURENCE OLIVIER
PRIDE AND PREJUDICE
LAST 3 DAYS
COUNTING HOUSE CINEMA 2 Corner of Broad and Broughton 383-3434
Doors 6:45 p.m.
Shows 7:00 - 9:10 p.m.

NOMINATED FOR BEST ACTRESS AWARDS
Jane Fonda Julie Christie
"KLUTE" Also "McCABE AND MRS. MILLER"
HAIDA 800 YATES STREET 382-4270
RESTRICTED
WARNING: Nudity, frequent swearing and very coarse language. —B.C. Director
Doors 6:45 p.m.
Klute 7:00 McCabe 9:00

386-2121

CLASSIFIED ADVERTISING

Vancouver Island's Largest Shopping Centre in Print

386-2121

TELEPHONES AFTER-HOURS
11:30 p.m. to 7 a.m.
Editorials, 383-4509
383-8309
Sports, 383-7000
Circulation, 383-0725

BOX REPLIES
All replies to private box numbers available from 8:00 a.m. to 6:00 p.m. Monday to Friday inclusive.
Victoria Press Box numbers available on request. Charge $1.50.

OFFICE HOURS
Classified Counter, 8:00 a.m. to 6:00 p.m. Business Office, 9:00 a.m. to 5:30 p.m. Monday to Friday inclusive.

* * *

OFFICE CLOSED SATURDAY

* * *

TELEPHONE HOURS
8:00 a.m. to 8:00 p.m. Monday to Saturday inclusive.

* * *

CLASSIFIED COPY DEADLINES
Regular classified advertisements may be placed at the counter, 8 a.m. to 5:00 p.m. on the day prior to publication, Monday to Friday inclusive. By telephone, 8:00 a.m. to 5:00 p.m. Monday to Saturday inclusive.
All classified semi-display copy must be in the possession of Victoria Press Ltd., 2631 Douglas Street, by 4:00 p.m. on the day prior to publication, with the exception of that copy for Sunday Colonist must be in by 4:00 p.m. Friday.

FULL COVERAGE CLASSIFIED RATES

REGULAR CLASSIFIED LOCAL RATE
One day, 9c per word per day.
Three consecutive days, 8c per word per day.
Six consecutive days, 7c per word per day.
1 6-pt. heading or white space allowed to be charged at 5 words.
Minimum advertisement 10 words and $1.00.
Each initial, sign, group of figures and abbreviation counts as one word.

SEMI-DISPLAY LOCAL RATE
Ads requiring a style other than that mentioned above will be charged by the measured agate line (14 agate lines equal 1 inch).
One day, 40c per line, $5.60 inch.
Three consecutive days, 35c per line, $4.90 inch.
Six consecutive days, 30c per line, $4.20 inch.

NATIONAL RATE AND OUT-OF-PROVINCE RATE
Regular classified, 10c per word per day.
Semi-display, 43c per line per day, plus 10% if both type sizes are used.

Birth Notices, $2.00 per insertion for standard message of 30 words or less. 8c each additional word or initial.
In Memoriam notices, Cards of Thanks, Death and Funeral Notices, not exceeding 12 lines, $3.50 first insertion and $2.65 subsequent insertions. Each additional line, 35c daily.
Births, Deaths, In Memoriam Notices, Cards of Thanks, Personals not accepted by telephone.
Single paper rates on request.

SUBSCRIPTION RATES
Wherever carrier service is maintained, $3.00 per month.
By mail: Canada, $3.50 per month, $10.00 per three months, $39.00 per year. United States, $4.00 per month. Sunday only: Canada, 25c per copy, $13.00 per year. United States, 30c per copy, $15.60 per year. Commonwealth and foreign rates upon request.
Mail subscriptions are payable in advance.
Authorized as second-class mail, Post Office Department, Ottawa.
Member Audit Bureau of Circulations.

TERMS OF PUBLICATIONS
The Victoria Press Ltd. shall not be liable for non-insertion of any advertisement beyond the amount paid for such advertisement.
In the event of an error occurring the liability of Victoria Press Ltd. shall not exceed the charge for the space actually occupied by the item in question.
All claims on error in publication shall be made within 12 hours thereafter and if not made shall not be considered. No claim will be allowed for more than one incorrect insertion nor for errors not affecting the value of the advertisement.
All estimates of cost are approximate. Advertisers will be charged with space actually used.
All advertising copy will be subject to the approval of the Victoria Press Ltd., who reserve the right in its sole discretion to classify, reject or insert copy furnished.
Advertisements must comply with the British Columbia Human Rights Act which prohibits any advertising that discriminates against any person because of his race, religion, sex, color, nationality, ancestry or place of origin, or because his age is between 44 and 65 years, unless the condition is justified by a bona fide requirement for the work involved.
While every endeavor will be made to forward replies to box numbers to the advertiser as soon as possible, we accept no liability in respect of loss or damage alleged to arise through either failure or delay in forwarding such replies, however caused, whether by negligence or otherwise.

CIRCULATION REPRESENTATIVES
Duncan, Chemainus, P. J. Rogers 746-6181
Lake Cowichan, P. Edwards 749-6771
Pt. Alberni, Mrs. A. Nilson 723-8312
Nanaimo, R. Lakey SK 3-2766

United States Representatives
MATHEWS, SHANNO AND CULLEN, INC.
New York, Boston, Chicago, Detroit, Philadelphia, Pittsburgh, Cleveland, Syracuse, Charlotte, Atlanta, Cincinnati.

DUNCAN BUREAU
262 Station Street (Hamilton Electric Building). Office and telephone hours, 1 p.m. to 5 p.m. Monday to Friday, inclusive.
PHONE DUNCAN 746-6181

CLASSIFIED SERVICE FOR DUNCAN COWICHAN VALLEY CHEMAINUS RESIDENTS
Classified Ads phoned in to our Duncan office before 3:30 p.m. will appear in the following day's papers 746-6181

PHONE DIRECT
386-2121
TO PLACE YOUR CLASSIFIED AD

1 BIRTHS

ALLEN—Born to Robin and Sharon Allen, Victoria, B.C. at St. Joseph's on February 21, 1972, a son, Ryan, brother for Christopher and Stephen. Many thanks to Dr. Michael Cooper and maternity staff.

CLUTESI—Born to Mr. and Mrs. G. P. Clutesi, 3213 Doncaster Drive, Victoria, B.C. at Queen Victoria on February 21, 1972, a daughter, Katrina Dawn, 6 lbs. 3½ ozs.; a sister for Leah and Deana. Thanks to Dr. Ruskin.

HENRY—Born to Mr. and Mrs. L. A. Henry, 1264 Montrose, at Jubilee Hospital on February 24, 1972, a daughter, Tanya Marie.

McDONAGH—Born to Mr. and Mrs. H. A. McDonagh (nee Bullough), 27-2951 Craigowan Road, Victoria, B.C., at Royal Jubilee Hospital on February 21, 1972, a daughter, Allyson Michelle, 7 lbs. 14 ozs. Thanks to Dr. P. K. Johnston and maternity staff.

5 DEATHS AND FUNERALS

BLANCE—In Victoria, on February 26, 1972, Mrs. Alice Blance, of 304—476 Lampson St., aged 87 years. Born in London, England. She was predeceased by her husband William on January 1, 1968. She is survived by her sister, Mrs. Dora Hearne, of Lethbridge, Alberta; nephews and nieces. She was a member of Esquimalt Branch of the Silver Theads.
Service in McCall Bros. FLORAL CHAPEL, Johnson and Vancouver Sts., on Tuesday, Feb. 29, at 4:30 p.m. with the Rev. Canon R. Willis officiating. Cremation.

CHESTER—In Victoria, February 26, 1972, Mrs. Helen Barbara McPherson Bruce Chester, in her 82nd year. Born in Port Elizabeth, South Africa, late of Ste. 101-628 Dallas Rd. Predeceased by her husband Thomas in December, 1965, formerly of the Empress Hotel. Mrs. Chester was a very active worker in McKinnon Guild of Children's Hospital, Winnipeg. Survived by two daughters, Doris Helen Chester, Victoria, and Mrs. Phyllis Barbara Elliott, Pauma Valley, Calif.; grandson, Peter Chester Elliott, also of Pauma Valley; sister-in-law, Mrs. Margaret Hughes, Victoria; two brothers-in-law, Mr. and Mrs. William Chester and family, Duncan, B.C., and Mr. and Mrs. Jack Chester, Nanaimo, B.C.; two cousins in Oakland, Calif.
Funeral service will be held Wednesday, March 1, at 2 p.m. in CHAPLIN'S FUNERAL CHAPEL, with Rev. Dr. J. L. W. McLean officiating, followed by cremation. In lieu of flowers, donations may be made to G. R. Pearkes Clinic for handicapped Children.

CLARK — In Victoria, on February 26, 1972, Mrs. Mabel Clark (nee Bennett), aged 93 years, formerly of 520 Cook St.; widow of George W. Clark, born in Markham Township, Ont., resident of Edmonton for many years, and of Victoria since 1919.
Service in McCall Bros. Chapel, Johnson and Vancouver Streets, on Wednesday, March 1, at 1:15 p.m., with the Rev. R. Faris officiating. Interment at Royal Oak Burial Park. (Flowers gratefully declined.)

CUPPAGE — Edith Madeleine Cuppage, of 1034 Rockland Avenue, passed away peacefully at the Glenwarren Private Hospital, on February 25, 1972. She came to Victoria from London, England, with her parents, the late Mr. and Mrs. F. M. Reade in 1900. Survived by one son, Edward R. V. Cuppage; three grandchildren, Burke E. B. Cuppage, Madeleine S. Cuppage, George W. Cuppage, and two great-granddaughters, Shirley and Jacqueline Cuppage, all of Victoria, B.C.
Private funeral services in Haywards Chapel on Thursday, March 2, at 1:30 p.m., Archdeacon A. E. Hendy officiating, followed by cremation. No flowers be request.

DUNNETT — In Victoria, B.C., on February 26, 1972, Mrs. Mary Louise Dunnett, age 87 years. Born in Mattawa, Ontario, and had been a resident of Victoria for the past 47 years, late residence, 130 Menzies Street. Survived by her sons, Albert E., Vancouver, B.C., G. Murray, Victoria, B.C. and Earl D. (Bud), Parksville, B.C.; 11 grandchildren, 14 great-grandchildren.
Prayers were offered in the Sands Mortuary Limited, "Memorial Chapel of Chimes," on Monday, February 28, 1972, at 7:30 p.m. Mass will be celebrated in St. Andrew's Cathedral on Tuesday, February 29, 1972, at 10:00 a.m. Rev. Father John, celebrant. Interment in Hatley Memorial Gardens.

GALL — In Victoria, B.C. on February 27th, 1972, Mr. William Duff Gall, aged 76 years, born in Scotland and a resident of Victoria for the past 10 years. He leaves his sister, Mrs. G. Richards, Brandon, Manitoba.
Service and interment in Brandon, Manitoba. Arrangements by the Sands Mortuary Limited.

HOBSON — Walter Ernest of Victoria and Duncan, B.C. at Mount St. Mary Hospital on Feb. 26, 1972 in his 95th year. Predeceased by his wife, Gertrude, Feb. 24, 1958. Survived by his daughter-in-law, Mrs. Harry Hobson (Evelyn), Lake Cowichan and three granddaughters, Mrs. Robert Sharp (Marilyn), Lacombe, Alberta, Mrs. Graham Boothroyde (Eva), Richmond, B.C., Mrs. Norman Ross Crumrine (Louise), Victoria and 7 great-grandchildren, also his brother-in-law William Perry, Victoria, his nephew Harold Perry and niece Dorothy Smith, both of United States.
Memorial Service will be held Tuesday, Feb. 29th at 11 a.m. in the Chapel of Metropolitan United Church, Victoria. Rev. Dr. King officiating. Interment. Arrangements through the Memorial Society of B.C. and First Memorial Services Ltd.

JOHNSON—At Royal Jubilee Hospital, Victoria, B.C., on Feb. 26, 1972, Mabel V. Johnson, 1705 Carnegie Cres. Aged 72 years. Formerly of Calgary, Alta. Survived by her loving husband George Johnson.
Funeral service in HAYWARD'S FUNERAL CHAPEL, 734 Broughton St., Wednesday, March 1, at 1:30 p.m., Rev. E. Laura Butler officiating. Flowers gratefully declined. Donations to G. R. Pearkes Clinc for Hanicapped Children, P.O. Box 104, Victoria, appreciated. Cremation.

KARADIMAS — At the Queen Victoria General Hospital on February 28, 1972, Mr. Louis Karadimas aged 88 years, born in Loutsobon, Greece and resident in Victoria for the past 48 years of 935 Birch Rd., R.R.1, Sidney. He leaves his wife Clara; one son Ron of Vancouver; one daughter, Mrs. Thelma McCullough of Victoria; 4 grandchildren; one nephew, George Carambetson of Victoria; nieces and nephews in Winnipeg and Greece.
Service in McCall Bros. FLORAL CHAPEL, Johnson and Vancouver Sts. on Wed., March 1 at 4:30 p.m. with the Rev. Dr. S. J. Parsons officiating. Cremation.

KENT—In the Veterans' Hospital, Victoria on February 25, 1972, Mr. Jonathon Henry Kent, aged 79 years of 145 Olive St., born in Horley, Surrey, England and a resident here since 1929. He is survived by his wife Lilian; daughter Brenda of Victoria; 3 sons, Douglas of Vancouver, Byron, Seattle and Leslie of Victoria; 11 grandchildren; 2 great-grandsons; brothers and sisters in England. He served with the Royal Engineers during the First World War.
Funeral service in St. Michael's and St. Luke's Chapel, Veterans' Hospital on Wed., March 1st at 2:00 p.m. with the Rev. J. A. Roberts officiating. Followed by cremation. (Flowers gratefully declined. Donations, if desired, may be made to the G. R. Pearkes Clinic for Handicapped Children, 3970 Haro Rd.) McCall Bros. Funeral Directors in chharge of arrangements.

KESZLER — Suddenly in Victoria, B.C. on Friday, February 25, 1972, Mrs. Rebecca Keszler of No. 2-2315 Cook Street, aged 74 years, a resident of Victoria since 1947; formerly of Trail. Predeceased by her husband, John, in 1964; she leaves one sister, Mrs. Martha Scherbarth of Brodhagen, Ontario; also a number of nieces, nephews and cousins.
Service in McCall Bros. Chapel, Johnson and Vancouver Streets, on Tuesday, February 29, at 2:15 p.m., with the Rev. Dr. A. E. King officiating. Interment at Hatley Memorial Gardens. (Flowers gratefully declined. If desired, donations may be made to the Heart Fund, 620 View St.)

LAMERTON—In the Royal Jubilee Hospital, on February 26, 1972, Mr. William Lamerton, in his 87th year, of 1924 Ernest Ave. He is survived by his wife Ellen; 2 daughters, Mrs. George (Dorothy) Crook, of Port Alberni, and Mrs. Vera Henderson, of Brentwood; 4 granddaughters.
Service in McCall Bros. FLORAL CHAPEL, Johnson and Vancouver Sts., on Wed., March 1, at 2:00 p.m. Followed by cremation.

LARNICK—In Sidney, B.C., on February 26, 1972, Mr. William John Larnick, aged 60 years, born in Winnipeg, Man., late residence, 10391 McDonald Park Road. He leaves his loving wife Marjorie, at home; son, Herbert C. Larnick, Edmonton, Alberta; daughters, Marjorie S. Cam, Prince Rupert, B.C., Madeyin C. Atkinson, Sidney, B.C. and Margaret J. Levy, Victoria, B.C.; four grandchildren. Mr. Larnick was a member of the Rotary Club of Sidney; the Royal Canadian Legion, Branch No. 5, Richmond, B.C.; the Army, Navy and Air Force Veterans, Sidney Branch No. 302, and the Mount Labanon Lodge No. 72, A.F. and A.M., B.C.R.
Service will be held in the Sands Funeral Chapel of Roses, Sidney, B.C., on Wednesday, March 1, 1972, at 1:00 p.m., Rev. Robert Sansom officiating. Interment in the Royal Oak Burial Park. Flowers gratefully declined. Those so desiring may contribute to the Canadian Cancer Society, 857 Caledonia Ave., Victoria, B.C.

LOACH — At Victoria, B.C., on Feb. 28, 1972, Ronald Loach, age 68 years. Very dearly loved by his wife Molly, son Tony, daughter Margot and grandchildren Bill and Cathy.
Memorial service will be held Thursday, March 2, at 2 p.m. in St. Michael and All Angels Anglican Church, West Saanich Road, Victoria. Rev. W. E. Greenhalgh officiating. Flowers gratefully declined.

NOBLE — On February 27, 1972 in Victoria, Mrs. Helen Noble aged 85 years of 512 Simcoe St., formerly of Banff, Alberta. Widow of William Noble, she leaves one son, William James; one brother, Frederick Humberstone of Victoria; 3 nephews, Ben Humberstone of Victoria, Harold and Wilfred Humberstone of Regina; one niece, Mrs. Ivy Godfrey of Victoria.
Service in McCall Bros. FLORAL CHAPEL, Johnson and Vancouver Streets on Wednesday, March 1st at 9:45 a.m. Accompanied to Banff, Alberta for a service and interment.

PITMAN—In hospital in Victoria, B.C., on February 26, 1972, Ernest William Pitman, of 815 Linden Ave.; born in Birmingham, England, and a resident of Victoria for the past 31 years. He leaves his loving wife Mary Kathleen, at home; 2 sisters in England; nieces and nephews in England and Canada.
Fueral services will be held on Tuesday, February 29, at 1:30 p.m. in the Thomson and Irving Funeral Chapel, Rev. Angus Cameron, of Lundavra, officiating, followed by interment in the Royal Oak Burial Park. Flowers gratefully declined.

PRICE — On February 26, 1972, in Victoria, Mrs. Elsie Price, aged 77 years, of 1941 Taylor. Widow of Harry G. Price, she leaves two daughters, Mrs. Stan (Gwen) Oliver of Victoria and Dorothy Price at home; two grandchildren; one brother in Saskatoon and one sister in Melfort, Sask. She was a member of the Victoria Gospel Chapel.
Service in McCall Bros FLORAL Chapel Johnson and Vancouver Streets on Wednesday, March 1, at 3:00 p.m., with Mr. J. Robertson officiating. Interment at Royal Oak Burial Park.

PUGH — On February 27, 1972 in Victoria, Mr. John Edgar Pugh, aged 72 years of 3920 Finnerty, a resident here since 1906. He leaves one son Edgar of Victoria. Predeceased by his wife Florence V., January 20, 1972.
Funeral arrangements will be announced later by McCall Bros. Funeral Directors. (Flowers gratefully declined. If desired, friends may donate to the Heart Fund, 620 View St.)

REMILLARD—In Victoria, B.C., on February 25th, 1972, Mr. Andre Joseph Remillard, age 60 years. Born in Port Moody, B.C., and had been a resident of Colwood, B.C., for the past 14 years, residing at 2545 Sooke Road. Survived by his wife, Margery Frances, at home, sons, Arthur, Langley, B.C.; Aurele, New Westminster, B.C.; Howard, Victoria, B.C.; daughter, Mrs. H. (Loretta) Denison, Edmonton, Alberta; 14 grandchildren; brother, Edmond, New Westminster, B.C. The late Mr. Remillard was a member of the Britannia Branch No. 7, Royal Canadian Legion.
Private service. Cremation. Arrangements by the Sands Mortuary Limited. Flowers gratefully declined. Those so desiring may contribute to the Canadian Cancer Society, 857 Caledonia Avenue, Victoria, B.C.

ROSS—In Victoria, B.C., on February 27, 1972, Mrs. Orma Ross, aged 56 years; born in Winnipeg, Manitoba, and a resident of Victoria for the past 18 months, late residence, 3045 Uplands Rd.; formerly of Ottawa, Ont. She leaves her loving husband, Major-General Norman Ross, at home; her son, Hugh Cameron Ross, R.M.C., Kingston, Ont., and her sister, Mrs. G. F. McKay, and her aunt and uncle, Mr. and Mrs. J. Roper, Victoria, B.C.
Service will be held in the Sands Mortuary Limited, "Memorial Chapel of Chimes," on Tuesday, February 29, 1972, at 1:00 p.m., Rev. R. O. Wilkes and Brigadier-General J. Cardy officiating. Cremation. Flowers gratefully declined. Those so desiring may contribute to the Canadian Cancer Society, 857 Caledonia Ave., Victoria, B.C.

SELLENS — On February 25th, at North Vancouver, Kate Harriet, of Victoria, beloved Mother of Kenneth Charles. Survived also by her sister, Mrs. S. Phillips of White Rock, and 2 brothers, Harman and Frank of England. Predeceased by her husband, Sidney Charles, in 1953.
Private funeral service was held in The Boal Chapel, North Vancouver. Cremation with interment of ashes in the family plot in The Garden of Memory, Royal Oak Cemetery, Victoria. Arrangements through the Memorial Society of B.C. and First Memorial Services Ltd.

SERIF — On February 26, 1972 in Victoria, Mr. Samuel George Serif aged 90 years, a resident here for 7 years, formerly of Saskatoon, Vancouver and Edmonton. He leaves his loving wife Mary; one son, George of Columbus, Ohio; 2 daughters, Mrs. W. (Ellen) Sakellariou of San Raphael, California and Mrs. Ted B. (Athena) Gardener of Edmonton; 8 grandchildren; one sister in Greece.
PRIVATE service in McCall Bros. FAMILY CHAPEL on Tuesday, February, 29 at 11:00 a.m. with the Venerable Archdeacon C. E. F. Wolff officiating. Interment at Royal Oak Burial Park.

STREETER — Suddenly, in Victoria, Feb. 24th, 1972, Russell Ervin Streeter, 520 Ridley Dr., aged 21 years. Survived by his loving parents, Mr. and Mrs. Ervin G. Streeter, three brothers Larry, David and Norman, grandparents, Mr. and Mrs. W. C. Streeter, of Vancouver, B.C., Mr. and Mrs. D. Giffiths of Victoria.
Funeral service in HAYWARD'S CHAPEL, 734 Broughton St., Tues., Feb. 29th, at 1:30 p.m., Rev. Allan Berton officiating. Interment Hatley Memorial Park.

TAYLOR—In Sidney, B.C., on February 27, 1972, Mrs. Adelaide Taylor, aged 66 years, born in Poplar, England, late residence, Apt. A203, 2000 White Birch Rd., Sidney, B.C.; formerly of Toronto, Ont. She leaves her husband Elroy, at home, and her sister, Mrs. F. (Winifred) Tanton, Sidney, B.C. Mrs. Taylor was a past matron of Laurel Chapter No. 164, O.E.S., Toronto, Ont.
Service was held on Monday, February 28, 1972, at 3:00 p.m. in the Royal Oak Crematorium Chapel, Rev. Dr. A. W. R. Ashley officiating. Cremation. Arrangements by the Sands Funeral Chapel of Roses, Sidney, B.C.

TAYLOR — Brian Richard, beloved son of Gary and Doris Taylor; born November 15th, 1971, passed away February 18th, 1972. He leaves to mourn his grandparents, Mr. and Mrs. Neville Taylor and aunt and uncles in Victoria and Vancouver. Also grandmother, Mrs. M. Classen, of San Francisco, and relative in California.
Services were held in The Little Chapel of The Chimes, Portland, Oregon, Tuesday, February 22nd, 1972.

WEILER—George Offerman Weiler, born in San Francisco, California, and a resident of Victoria since 1896. He was a member of P.H.I., K.A.P.P., and P.S.I., Stanford University, and was an instructor in the U.S. Air Force, 1916-1917, and also a test pilot for the U.S. Marines, 1918. He leaves his wife Sis de Vore Weiler, at 3392 Aloha Ave., and one brother, Otto J., at Whaletown, B.C.
Service in McCall Bros. Chapel, Johnson and Vancouver Sts., on Tuesday, Feb. 29, at 10:00 a.m., with the Rev. Dr. J. L. W. McLean officiating. Followed by cremation. (Flowers gratefully declined. Friends, if desiring, may contribute to the Heart Fund, 620 View St.)

WILKINSON—Suddenly in Victoria, on February 27, 1972, Mr. Richard (Dick) Wilkinson, of 870 Tulip Ave., Victoria, aged 91 years. Born in Longridge, Lancashire, England, he leaves his sister, Mrs. Mary Murray, of Colwood; also nephews and nieces.
Funeral service Wednesday, at 3:00 p.m., in HAYWARD'S FUNERAL CHAPEL, 734 Broughton St., Ven. Hywel J. Jones officiating. Cremation. No cards, letters or flowers please.

WELCH — In Victoria, B.C., on February 26, 1972, Mr. Harry Laverne Welch, age 80 years. Born in Sioux City, Iowa, and had been a resident of Victoria for the past 34 years, late residence, 939 Empress Avenue. Survived by his son, Amsey Leroy, Victoria, B.C.; daughter, Mrs. D. (Frances Laverne) Shepherd, Abbotsford, B.C.; 13 grandchildren; three great-grandchildren.
Service will be held in the Sands Mortuary Limited "Memorial Chapel of Chimes" on Tuesday, February 29, 1972, at 3:00 p.m., Archdeacon A. E. Hendy officiating. Cremation.

CLASSIFICATION INDEX

VITAL STATISTICS
1 Births
8 Card of Thanks
5 Deaths and Funerals
10 Funeral Directors
9 In Memoriams

NOTICES
14 Announcements
16 Catering, Banquets and Reception Rooms
15 Coming Events and Meetings
20 Lost and Found
11 Monumentals
18 Places to Visit
17 Restaurants

EMPLOYMENT
25 Female Help Wanted
21 Male Help Wanted
25 Male or Female Help Wanted
30 Situations Wanted Female
29 Situations Wanted Male
31 Situations Wanted Male or Female
27 Teachers Wanted

BUSINESS SERVICES AND DIRECTORY
36 Business Services and Directory

PERSONAL SERVICES
33 Bands, Musicians and Orchestras
40 Business Personals
42 Dancing
43 Education
71 Music Teachers
39 Personals
32 Trade Schools
38 Travel

MERCHANDISING
83 Aircraft
117 Antiques
78 Bicycles
80 Boats and Marine
65 Building Supplies
93 Cameras, Supplies and Photo Finishing
127 Chicks, Poultry, Hatching Eggs, Supplies
135 Farm Implements
119 Florists
60 Fuel
97 Furniture
120 Garden Supplies
99 Groceries, Meat and Produce
130 Heavy Equipment and Machinery
128 Livestock, Supplies and Events
100 Miscellaneous for Sale
103 Miscellaneous Wanted
109 Miscellaneous to Rent
77 Motorcycles
70 Musical Instruments
125 Pets and Supplies
96 Ranges, Stoves and Furnaces
92 Sporting Goods
115 Swaps
63 Timber
98 TV, Stereo, Radio Sales and Service
112 Wanted to Rent, Miscellaneous

AUTOMOTIVE
164 Auto Body Work and Painting
162 Auto Repairs, Service and Towing
168 Campers and Trailers
166 Cars and Trucks Wanted
150 Cars for Sale
151 Foreign, Import and Sports Cars
169 Mobile Homes and Parks
167 New Car Directory
160 Parts, Accessories
158 Tires
154 Trucks and Buses
156 U-Drive and Auto Washing

ACCOMODATION
185 Convalescent and Rest Homes
175 Hotels
178 Summer Resorts
181 Tourist Accomodation

RENTAL
201 Apartments to Rent, Furnished
200 Apartments to Rent, Unfurnished
203 Apartments Wanted
206 Duplexes to Rent
207 Duplexes Wanted to Rent
202 Furniture to Rent
215 Halls, Warehouses, Stores and Offices to Rent
197 Housekeeping Rooms to Rent
199 Housekeeping Rooms Wanted
211 Houses to Rent, Furnished
210 Houses to Rent, Unfurnished
212 Houses Wanted to Rent
190 Room and Board
191 Room and Board Wanted
193 Rooms to Rent
194 Rooms Wanted

FINANCIAL
155 Automobile Financing and Insurance
233 Mortgage Loans and Insurance
234 Mortgages for Sale
230 Personal Loans and Insurance
235 Wanted to Borrow

REAL ESTATE
280 Acreage for Sale and Wanted
240 Business Opportunities
241 Business Opportunities Wanted
300 Churches
247 Commercial or Industrial Properties
258 Condominiums and Townhouses
253 Country Homes and Properties
270 Exchange Real Estate
290 Farms for Sale and Wanted
263 Garages for Sale, Rent, Wanted
293 Gulf Islands Properties
250 Houses for Sale
265 Houses Wanted to Buy
295 Listings Cancelled
268 Listings Wanted
271 Lots for Sale
294 Mainland and Out of Province Properties
273 Property for Sale
274 Property Wanted
244 Revenue Property
245 Revenue Properties Wanted
285 Up-Island Properties
256 Waterfront Properties

NOTICE OF COPYRIGHT
Full, complete and sole copyright in any advertisement produced by Victoria Press Ltd. is vested in, and belongs to, Victoria Press Ltd.; provided, however, that copyright IN THAT PART AND THAT PART ONLY of any such advertisement consisting of illustrations, borders, signatures or similar components which is, or are, supplied to Victoria Press Ltd. by the advertiser in the form of engravings, matrices, casts, etc., and incorporated in said advertisement shall remain in and belongs to the advertiser.

8 CARDS OF THANKS

We would like to express our sincere gratitude to all the relatives and friends who helped and comforted us during the time of our grief and tragedy. Also a special "thank you" to the pallbearers and the thoughtful people who sent us cards and flowers.
—Chee Fong Chang and family.

9 IN MEMORIAM

MURDOCH—In loving memory of Nan Murdoch, who passed away February 29, 1968.
There is some one who misses you sadly,
And finds the time long since you went;
There is some one who thinks of you always,
And tries to be brave and content.
Gone the face we love so dear,
Silent the voice we loved to hear;
'Tis said, but true, we wonder why,
The best are always the first to die.
—Sadly missed by loving husband Dave and Family.

10 FUNERAL DIRECTORS

WE CARE
Four Chapels Dedicated to Service. Sensible Prices.

SANDS MORTUARY LTD.
'Memorial Chapel of Chimes' 1803 Quadra, Victoria, B.C.
388-5155 - 388-5156 - 383-7511

SANDS
"CHAPEL OF ROSES"
9838 Fourth St., Sidney, B.C
656-2932

WESTWOOD
"CHAPEL OF FLOWERS"
(SANDS)
No. 1, Newcastle Ave.,
Nanaimo, B.C. - 753-2032

SANDS
"CHAPEL OF HEATHER"
317 Goldstream Ave.,
Colwood, B.C. -478-3821

Independent, Family Owned and Controlled. Sands since 1912.

McCALL BROS.
Funeral Chapels
1400 Vancouver Street
385-4465 — 385-4466 — 385-4467
Recommended by so many to relatives and friends . . . the Name is Assurance.

TUESDAY
WEILER, Mr. George Offerman
10:00 a.m.—FLORAL CHAPEL
STIRLING, Mrs. Daisy G.
MEMORIAL MEETING
11:15 a.m.—FLORAL CHAPEL
WOOD, Mrs. Elizabeth
1:15 p.m.—FLORAL CHAPEL
KESZLER, Mrs. Rebecca
2:15 p.m.—FLORAL CHAPEL
MACKAY—Mrs. Jean G.
3:30 p.m.—FLORAL CHAPEL
BLANCE, Mrs. Alice
4:30 p.m.—FLORAL CHAPEL
WEDNESDAY
ROBERTS, Mr. Herbert A.
11:00 a.m.—FLORAL CHAPEL
CLARK, Mrs. Mabel
1:15 p.m.—FLORAL CHAPEL
LAMERTON, Mr. William
2:00 p.m.—FLORAL CHAPEL
PRICE, Mrs. Elsie
3:00 p.m.—FLORAL CHAPEL

THOMSON & IRVING
Funeral Chapel
Est. 1906 — Formerly of Winnipeg
A Dignified and Understanding Service at Moderate Cost
PRE-NEED AT NEED
SHIPMENTS
1625 Quadra St. Phone 384-2612

CHAPLIN'S
FUNERAL CHAPEL
1155 Fort Street
Independently owned and operated. Offering dignified funeral service within the means of all.
384-5512 384-8626

HAYWARD'S CHAPEL
Ready to carry out the family's wishes, quietly, sympathetically, with efficiency and dignity.
386-3505
734 Broughton St.
A. W. FRANCIS, OWNER-MGR.

FIRST MEMORIAL SERVICE
Undertakers for the Memorial Society of B.C. — 384-7041

11 MONUMENTAL

STEWART MONUMENTAL Works Ltd.
ESTABLISHED 1896
Memorial of Distinction
Marble fireplace and tabletops
1403 May St. 384-3452

MORTIMER'S MONUMENTS
ESTABLISHED 1877
"The Finest in Craftsmanship"
633 DAVID ST. 383-6421

15 COMING EVENTS and MEETINGS

RUMMAGE SALE AT CATHEDRAL Parish Hall, Vancouver and Rockland, Wednesday, March 1st at 9:30 a.m.

EVENING OPTIMIST BINGO
TUESDAY — 7:30
Club Tango, 1037 View St. (at Cook)
Limited free parking, east side of building. Minimum payoff $20 per game, 20th game $200. 19 good neighbor games. 5 cards for $2. 10 door prizes $3 each.

NORWAY HOUSE
1110 Hillside
Charity Bingo
TUES. NIGHT—7:30 p.m.
Admission $1.00
20 Games
6 CARDS FOR $2.00
5 Extra Games
5 Cards for $1.00
Everybody Welcome

PARISH BINGO
Parish Hall, Langford
758 GOLDSTREAM AVE.
TUESDAY — 8 P.M.
15 GAMES
Free Admission 5c card
Minimum Prize $25
7th Game — $50
One Final Game
FULL Card
$100 Prize

NAVY LEAGUE BINGO
Support Sea Cadets and Wrenettes
DOMINION HALL
802 ESQUIMALT RD.
EVERY WEDNESDAY
7:30 P.M.
FREE ADMISSION 20 GAMES
5C A CARD PER GAME
20th GAME FULL HOUSE
A room for 2 on a Saturday night and buffet in Empress Room courtesy of the
EMPRESS HOTEL

THIS WEEK
The Tee Cee features
Time Rail—Mon.-Thurs.
Wanderers — Fri
Muther Troll Sat.

RUMMAGE SALE—ST. George's Hall; Cadboro Bay, Thursday, March 2nd, 1 p.m. FREE COFFEE, Door PRIZE, No. 16 bus.

VICTORIA CHAPTER NO. 17, Order of the Eastern Star will hold a Rummage Sale on March 2nd at The Inn, Cook Street, 10-12 a.m.

RUMMAGE SALE — ST. MARY'S Oak Bay, Tuesday, 29th of February 7:30 p.m. A.C.W. Evening Branch.

BINGO EVERY THURSDAY AT St. Joseph's Parish Hall. Watch advertisement.

20 LOST AND FOUND

LOST: LEATHER SHOULDER strap purse, McDonalds Drive In, Cedar Hill, late Friday night. Please phone 592-7498.

LOST: SMOOTH COLLIE, MALE black and white. Registered, no collar. Since Thursday afternoon, Sidney area. 656-2309.

FOUND: GOVERNMENT Michigan area. Female Tabby kitten. 7 months. 384-0253.

LOST YOUR PET? HOMES wanted, found. SPCA. 388-6627.

HAVE YOU LOST YOUR CAT? Homes wanted. CPL. 598-5731.

FOUND GREEN BUDGIE, Lockley Road, area. 385-2204.

21 MALE HELP WANTED

ADVERTISEMENTS IN THIS CLASSIFICATION MUST COMPLY WITH THE BRITISH COLUMBIA HUMAN RIGHTS ACT SEE COLUMN 1

CONSIDER!
GOOD SALESMEN ARE TRAINED NOT BORN
And neither are doctors, lawyers, dentists, or engineers. You can be an outstanding salesman and earn $8,000, $14,000 or more your very first year.
YOU WILL NEED TO BE
—Ambitious
—Energetic
—Positive
—Sports minded
—Own car, be a good driver
YOU WILL
—Attend 3 weeks of training in Vancouver, expenses paid. And whats more you will derive 40% or more of your income from our established accounts.
If you qualify, we guarantee to
—teach and train you in our successful sales method.
—assign you to the sales area of your choice under the direction and guidance of a qualified sales director.
—provide the opportunity to advance into management as fast as your ability will warrant.
—Guaranteed $125 per week in commissions first 4 weeks.
To arrange personal interview, call Mr. J. Dawson, Monday, Tuesday, Wednesday, 10 a.m. — 7 p.m., 382-2111.

CAREER POSITIONS
Openings
CLAIMS REPRESENTATIVES
We have an outstanding training program for those without experience in Vancouver.
JOB REQUIREMENTS:
1. Inquisitive Mind.
2. Like outside contact work
3. University degree.
4. Prior business experience.
5. Married.
Salary open — outstanding liberal benefit program. Please send complete resume or phone
Personnel Department
SAFECO
INSURANCE GROUP
1030 W. Georgia St.
Vancouver 5, B.C.
682-1781

DEPENDABLE MAN WHO CAN WORK WITHOUT SUPERVISION. Earn $14,000 in a year plus bonus. Contact customers in Victoria area. Limited auto travel. We train. Air mail W. P. Dickerson, Pres., Southwestern Petroleum Corp., Ft. Worth, Tex.

OFFICE EQUIPMENT
Local office equipment dealer requires trainee for sales and service. Some experience required. Must have car. Guaranteed salary plus commission. Our employees know of this ad. Victoria Press, Box 661.

RARE OPPORTUNITY FOR someone who can sell advertising. Exciting new annual publication in boating field. About 4-6 months full throttle for real producer. Give full particulars, references, Victoria Press, Box 669.

EXPERIENCED, MATURE GARDENER. Knowledge of planting, trimming, pruning, lawn care, ground maintenance. 5-day week. March 1-October 31. $300 per month. Victoria Press, Box 660.

VANCOUVER SUN HAS BICYCLE paper route available near Cook and Fort St. 386-2794.

50 MANAGERS REQUIRED TO help develop sales on Vancouver Island. Promotion, public relations, advertising, recruiting and leadership skills an asset. We are serious about showing you a way to a $2,000-a-month income. Phone 384-6911, Tuesday, Wednesday, 4-6 p.m.

DAIRY FARM
Experienced herdsman required. Preferably married, good salary. Apply Victoria Press, Box 662, please include phone number.

EXPERIENCED SHINGLER REquired. Capable of running own crew. Reply, giving qualifications, rates expected and phone number to Victoria Press, Box 666.

INSURANCE SALESMAN REquired. Preferrably with experience. Generous commission scale. Phone 386-3528, Northwestern Insurance Agencies Ltd.

UNION SHOP REQUIRES plumbers helper. Experienced only. Steady work with growing firm. Victoria Press, Box 637.

YOUTHFUL MAN FOR WAREhouse and furniture setup. State age, written reply to Victoria Press, Box 664.

FULL TIME SECURITY OFficer. Hotel. Shift work. All fringe benefits. Apply Victoria Press, Box 677.

LARGE WHOLESALE FIRM REquires man with bookkeeping and typing ability. Apply Victoria Press, Box 668.

FULL-TIME CAR HOP. APPLY Paul's Drive-In after 6 p.m. Driver's licence required.

25 MALE OR FEMALE HELP WANTED

ADVERTISEMENTS IN THIS CLASSIFICATION MUST COMPLY WITH THE BRITISH COLUMBIA HUMAN RIGHTS ACT SEE COLUMN 1

REAL ESTATE
IF YOU ARE PRESENTLY EMPLOYED IN REAL ESTATE, BUT WOULD LIKE A CHANGE FOR MORE OPPORTUNITY, CONTACT US. WE CAN OFFER YOU COMPLETE FREEDOM AND INDEPENDENCE. WE HAVE ALL THE TOOLS FOR YOU TO WORK WITH. IF YOU ARE DEDICATED TO BEING SUCCESSFUL WE NEED YOU! GRADUATED COMMISSION PLAN. PREFERENCE AND ASSISTANCE GIVEN TO THOSE INTERESTED IN TAKING BRANCH MANAGER'S COURSE. CONTACT C. L. FRASER AND DISCUSS THE ADVANTAGES CONFIDENTIALLY. NEWSTEAD REALTY LIMITED, 382-8117.

AREA MANAGERS REQUIRED to supervise, maintain and develop these areas: Sidney, Sooke, Oak Bay, James Bay, Colwood and Langford. This requires leadership ability in sales. Part-time opportunities also available. Phone 384-6911, Tuesday, Wednesday, 4-6 p.m.

HAIR STYLIST
Highly qualified hair stylist required to assume responsibility for a fully modern beauty salon in excellent location. Must possess not only technical skill but also managerial ability. Top wages paid to successful applicant. Victoria Press. Box 639.

SALES PERSONNEL
Are you tired of unemployment? Nerves thin from non-repeat selling? Do you desire a steady income, year round? If so phone 385-9772 for a personal appointment.

ATTRACTIVE PEOPLE
needed to teach professional make-up techniques. Executive position available. Full or part-time. Viviane Woodard Co (Sub) General Foods Ltd., call 652-1610.

DELIVER TICKETS FOR THE Victoria Cougar's Hockey Club. Must have car and know area. Apply in person, Suite 122, Dominion Hotel, 759 Yates St., No phone calls please.

LANGFORD AREA
Are you interested in attaining $200-$400 on commission per month, part-time, and more full-time? Phone 478-6283, 2-6 Tuesday.

26 FEMALE HELP WANTED

ADVERTISEMENTS IN THIS CLASSIFICATION MUST COMPLY WITH THE BRITISH COLUMBIA HUMAN RIGHTS ACT SEE COLUMN 1

Energetic?
Like people?
Part-time or full-time instructresses are required by Palm Springs Spa Health Resort. Full training program provided. Work alternate days only. Body weight must be in proportion with height.
For interview
Phone 385-3400
10 a.m. - 5 p.m.

EXPERIENCED FULL-TIME saleswoman required for assistant manageress of High Fashion Ladies' Wear Store. Must be capable of handling tock and daily records. Salary commensurat with experience. Phone for appointment between 10-2, 385-7324, or between 6-9 p.m. 478-6774.

SALES GIRL, PART-TIME IN NOvelty gift store. Must have ladies' wig sales experience. Apply in person to Emporium SStore, Hillside Shopping Centre.

EXPERIENCED SALES LADY with car, to call on local businesses on behalf of local firm. Call 592-6503, 10-1 p.m., Monday to Friday.

ANYONE INTERESTED IN VOLuntary sewing and knitting for little girls of a needy family please telephone co-ordinator at 592-4738.

EXPERIENCED WAITRESS FOR Paul's Restaurants Ltd., 1900 Douglas. Full time. Shift work. Apply 1900 Douglas St.

URGENTLY NEEDED. LIVE-IN babysitter, room and boarf plus remuneration. Unwed mother welcome. 383-8462.

GIRL FRIDAY. MATURE, UNENcumbered, typing, payroll, simple bookkeeping, steady position. Mr. Mauch. 592-3658.

BANK REQUIRES 2 EXPERIenced tellers immediately. For interview please call 388-4395, between 10-4 weekdays.

WANTED: EXPERIENCED waitress for dining room. Apply to Victoria Press, Box 648 giving full particulars.

RESPONSIBLE PERSON TO BAbysit Friday and Sat. eves, 5:30-10, Esquimalt area. 385-5936, before 5:30.

WANTED: BABYSITTER, MY home. $2.50 per day. 530 Harbinger. 384-2246 between 6 p.m.-10 p.m.

2 BANQUET WAITRESSES, part-time. Must be experienced and able to work days or evening shift. 382-2111.

LIVE-IN HOUSEKEEPER, 2 adults. Salary to be negotiated. Phone 598-3969.

LADY WITH CAR, MESSENGER. Part-time, Gordon Head, Box 4005, Station A.

LIVE-IN HOUSEKEEPER. NON-smoker. 2 adults. Attractive terms. 598-2058.

SITTER FOR TWO SCHOOL children, Rockheights area. 383-3108 after 5 p.m.

EXPERIENCED SALAD GIRL wanted. Apply in person Mayfair Coffee House, 3131 Douglas St.

LIVE-IN HOUSEKEEPER, MUST like children. Evenings, 388-6860.

ZELLER'S LTD.
Wanted: full-time sales person for men's wear, stationery and hardware departments. Permanent position. Available immediately. 386-2141, Monday-Friday for interview.

AVON CALLING
Be an Avon Representative! Let me show you how easy it is to make money and have fun in your free hours. For a personal interview, call Mrs. Burkinshaw, 384-7345.

CHAMBERMAIDS REQUIRED for weekend employment at motel, could work into full time employment this summer. Must have good references. For further information and interview please call 658-8925.

BANK OF BRITISH COLUMBIA, 752 Fort Street, requires an experienced proof machine operator. Applicants may contact Mr. B. Marshall at 388-5511 or apply in person.

KEY PUNCH
Experienced operators required immediately for evening assignment, 6 p.m. to 12 midnight. Call Mrs. Green 386-5565 today.
Office Overload Ltd.

LADY TO USE PHONE, EVEning work, university student preferred, but not a must, who needs extra earnings. Straight hourly wage. 384-0291, after 5, for interview.

WELL KNOWN RETIRED EXECutive in de luxe apartment requires capable live-in housekeeper under 60. Starting slary $200 plus board and room. Permanent. 385-8554.

LADY WANTED TO CARE FOR 18-month-old daughter and working husband, while mother is in hospital, possible 10 days employment, $10 day plus board. 478-7109.

CLERK-TYPIST, ACCURATE typing with dictaphone and calculator experience. Reply in writing staging age, experience and wage expected. Victoria Press, Box 672.

LIVE-IN BABY SITTER.
478-3318.

29 SITUATIONS WANTED MALE

DUTCH LANDSCAPER
Re-design your garden for lower maintenance costs. Pruning and tree removal. Complete landscaping service including rock walls, brick work, patios, fencing, supply of nursery stock, etc. Low winter rates in effect now. Free estimates. 386-1541.

HANDYMAN
Looking for odd jobs, what have you. Have small truck and ladders, etc. Clean, fast, and honest. 382-1101, ask for Stan.

EXPERIENCED ALL PHASES real estate, mature male seeks opening as property manager, negotiator, etc. Moderate salary required. Free now. Phone 385-5461.

BUILD — REPAIR — REMODEL kitchens, bathrooms, cabinets, arborite, finishing. All trades, interior and exterior. 386-9930.

WIDOWS—PENSIONERS
Painting: Interior, Exterior, spray. Carpentry. Free estimates. 592-3490.

BEAT HIGH PRICES
Painting any room, $15-$25. References. 386-0902.

TEXTURING, CEILING, WALL, repair cracks. Any renovations. Reasonable. Anytime. 384-9498.

19-YEAR-OLD URGENTLY REquires work, day shift or night shift. Ask for Mike, 479 2341.

STUDENT REQUIRES PART-time garden work. Rototilling. By hour or estimate. 592-1512.

YOUNG MAN WANTS FULL-time employment. 479-2473.

CASUAL WORK WANTED, YEAR-end income tax forms. 383-8011.

CARPENTER REQUIRES HOUSE repairs and new work. 477-6858.

REASONABLE GARDENING. NO lawns cut. Phone 384-3586.

PROFESSIONAL PRUNING.
382-8492

30 SITUATIONS WANTED FEMALE

CAPABLE SECRETARY. ADministrative and supervisory experience. Typing, dictaphone, payroll, switchboard, excellent references. 385-1147.

FOR OCCASIONAL BABYSITters, care for the elderly, etc. Call Victoria Babysitting. 592-9416.

EXPERIENCED CLEANING woman wants day work, Saanich-Woolco area. 386-7084.

RELIABLE BABYSITTER, James Bay area, from 2-8 years, from 8-5, Monday-Friday. 384-3105.

CLEANING LADY FOR MONdays, Wefnesdays or Fridays, 4-5 hours. 384-2407.

CHILD CARE PLAY GROUP, age over 2½ years. 477-4505.

31 SITUATIONS WANTED MALE OR FEMALE

CAMOSUN COLLEGE. HIRE A student, efficient work, variety of services. 592-1281. Students self-help. 12-1 p.m. Monday-Friday.

COMMUNITY SERVICES INFORMATION DIRECTORY

Adoption, Foster Care, Child Protection, Unmarried Parents	
— Victoria, Oak Bay, Esquimalt, Saanich and Central Saanich	382-5121
— View Royal, Langford, Colwood, Sooke	478-5516
— Sidney, North Saanich, Gulf Islands	656-3941
Alcoholism	383-0415
Birth Control	384-0571
Cool Aid	383-1951
Crisis Line (24 hours)	386-6323
Day Care, Family and Marriage Counselling	382-5121
Emergency numbers, see the inside cover of the Telephone Directory:	
Family Allowance, Old Age Security and Guaranteed Income Supplement	388-3631
Financial Assistance (Social Allowance and Supplement to Old Age Security):	
— Victoria	384-0571
— Saanich	385-4451
— Oak Bay, Esquimalt, Langford, Colwood, Sooke	478-5516
— Sidney, Central and North Saanich, Gulf Islands	656-3941
Homemaker	382-5135
Legal Aid — Criminal	386-1465
— Civil	382-6111
Saanich Mental Health Centre	479-1602
Victoria Mental Health Centre	382-6111
Public Health (Pre-Natal, Well Baby, Immunization and V.D. Clinics; School Health Services; Sanitation Services):	
— Victoria, Esquimalt	384-0571
— Saanich, View Royal	386-3251
— Oak Bay	598-3311
— Langford, Colwood, Metchosin	478-1757
— Sidney	656-1188
— Sooke	642-3122
— Ganges	537-5424
School Districts	
Community Information Officer	592-1211
No. 61—Oak Bay, Esquimalt, Saanich, City of Victoria	592-1211
No. 62—Langford, Colwood, Metchosin, Port Renfrew	478-1781
No. 63—Rural Saanich, Central Saanich, North Saanich, Sidney	656-1111
Services for the Elderly	388-4268
Suicide Prevention	386-6304
Information on Community Health, Welfare, Recreational, Educational and Cultural Services	383-3133
Volunteer Bureau	383-4424
Environmental Centre (Environment 100)	477-8415

Published Daily as a Public Service

33 BANDS, MUSICIANS and ORCHESTRAS

DI ALFA ELAINA ORCHESTRA is available for weddings, parties and many other occasions. Frank, 382-7943.

PRESTIGE ENTERTAINMENT Agencies Ltd. Choose from better bands — acts. 385-4233 or 477-1207.

WEDDINGS — STEREO TAPE music specialist. J. G. A. 478-2468.

36 BUSINESS SERVICES AND DIRECTORY

Accounting Service

$ $ $ $ $ $ $ $ $ $ $ $ $ $ $
CASH ADVANCES
GIVEN ON
TAX REFUNDS
Bring in T4 Slips
Call First
385-3712
Western Income
Tax Services Ltd.
Ste. 5-631 Fort St., Victoria
$ $ $ $ $ $ $ $ $ $ $ $ $ $ $

TOTAL TAX ACCOUNTING
Business bookkeeping Income Tax Individual, Partners, Corporations. Open weekdays 9 till 9, Sat. 9-5. W. A. Brown Public Accountant 612 Johnson 385-8634

INDIVIDUAL INCOME TAX, business, T-4's, summaries, rentals, corporations, Thomson 477-4941.

Appliance Repairs

Now In Victoria
PROMPT
EFFICIENT
DEPENDABLE
FACTORY SERVICE on ALL WESTINGHOUSE washers, dryers, ranges, refrigerators, dishwashers and freezers.
WESTINGHOUSE CANADA LTD.
382-1823

Backhoe

BACKHOE
478-1153

Books

POOR RICHARD'S USED BOOKS
Bought — Sold — Exchanged
923 Fort. 384-4411, 106 W. Burnside

Bulldozers

INTERNATIONAL BULLDOZING Ltd. Loading, hauling, excavating and back filling. Top soil and gravel and fill. Land clearing. House wrecking and demolition. Landscaping. Special low rates. Phone Ollie 385-1661 anytime.

Carpenters

ALUMINUM REPLACEMENT windows, siding, gutters
Additions
Alterations and repairs
Roofing, concrete work
Winter rates
Seakrest Industries, 383-5205
Free estimates without obligation

EXPERIENCED BUILDER, many cost saving ideas, friendly personalized service, Len Grover, 478-7674.

GENERAL REPAIRS, ADDItions and alterations. Estimates. G. C. LUNEY, after 6, 477-2470.

QUALITY WORK AT REASONable rates. Additions, renovations. Estimates, plans. Glover, 656-3745.

RENOVATIONS, CUPBOARDS; framing, sundeck, etc. Contract or by hour. 478-6267.

FROM BASEMENT TO ATTIC. One call does it all. Howard, 385-2943.

SMALL JOBS MY SPECIALTY
Howie 478-4705

KITCHEN CABINETS, VANITIES, very reasonable. Phone 652-2587.

Carpet Cleaning

LAMBERT'S CARPET CARE. Shags, wools, nylon our specialty. 386-8615.

Carpets and Linoleum

For immediate in-home service for samples and estimates of carpets, linoleum or tile call Bob Carrie or Eric Williams 382-5111. No obligation.
Standard Furniture Co.
737 Yates Street

PARKER JOHNSTON LTD.
1314 Broad Street 382-9181

Ratings show the opening program was the fifht most popular program i[n the sur]vey, the CBC says, and was the n[…] among Canadian women aged 18 and ov[er].
The top 10 in the survey of th[e] Bureau of Broadcast Measurement w[…] hockey, Partridge Family, CTV hockey […]nett, Rovers, Jimmy Stewart, CTV […] Cannon. This applied only to areas co[…] and CTV.
Despite my mistrust in ratings, b[…] the broadcasting business, I must adm[it …] the most reliable of their kind. I'd lik[e …] later Jalna episodes — viewer reacti[on …] that many people watched the first […] stayed with the series after that.

BUREAU OF USELESS INFORMATION: Saturday's answer — Last of the second lines of well-known songs were Ta Ra Ra Boom De Ay, after the first line Ta Ra Ra Boom De Ay, and I've Got a Gal in Kalamazoo, after the first line A-B-C-D-E-F-G-H. Which has to be the silliest question of all time.
Today's question is a nutty one for a nutty day, to wit, Feb. 29. Men whose surnames are Clark, Rhodes, Waters, Carpenter and Murphy often get certain automatic nicknames. Kindly supply one nickname for each surname except two are needed for Murphy. The answers Wednesday.

"He says h[…] okay, but n[…] the yel[…]

Tuesday High[lights]

C-4:00 p.m.—The annual Pillsbury b[…]
● C-7:00—Exploration Northwest […] 1971 Swiftsure yacht race—4.
● C-7:30—The superb Search for t[…] with Stanley's conclusive explorations […] Burton—5.
C-8:30—Nostalgia nuts will want t[…] Fabulous Forties special with Be[…] Haymes and host Ernie Ford—5.
C-9:30—A 90-minute CBC special o[…]sea—2, 6.
CABLE 10—7:00 p.m., New Zealar[…]toria Outdoorsman, sailing: 8:00, Tax […] Project Travel; 9:00, Chroniques de Fr[…] with Helen Biernes.

Tuesday Mo[vies]

C-9:30 a.m.—Sweet Rosie O'Grady […] antique). I'll say one thing for televisio[n …] like this—4.
●C-12:45 noon—Fahrenheit 451 (1[…] bookburning dandy), Oskar Werner, J[…] Cusack. Every time I recommend i[t …] crazy, but it grows on you—6, 8.
C-4:00 p.m.—The Movie Maker […] power-struggle drama). Only the pow[…] of Rod Steiger makes this better than […]
C-8:30—The Eyes of Charles Sa[nd …] Peter Haskell, Brad Dillman, Adam W[…] Charlie sees visions from beyond the g[…] it the type of made-for-TV movie that's […]
8:30—Desperate Cargo (1941). It's […] 13.
C-11:30—Please Don't Eat the Dai[sies …] family comedy), Doris Day, David Niv[en …] A falsie is counterfeit—7, 12.
11:50—Fires on the Plain (1959 […] New to me—2.
C-12:00—Three Violent People (fai[…] Charlton Heston, Anne Baxter, Gilb[…] there was the guy who lived so high fo[…] he didn't go on to Lent, he borrowed—6, […]

Tuesday Ra[dio]

7:30 p.m.—Western Canada hockey, […]cine Hat—CJVI (900).
8:00—CBC Tuesday Night is a Ger[…] Heroic Example—CBU (690).
11:00—The Vancouver orchestra, […] Akujama, with music including Ravel's […]mental waltzes—CBU.
●—Recommended; C—Color.

36 BUSINESS SERVICES AND DIRECTORY

Carpets and Linoleum

CARPET TREND
"SAVES"
You money on any carpeting or flooring
DIRECT
from warehouse to you
"IMMEDIATELY!"
CARPET TREND
185 Langford St. 386-7501
(Just across Bay St. Bridge)

IN-HOME CARPET SERVICE
Just a phone call will bring our Carpet Specialist to your home, day or evening, to show you samples and help you select the carpet to suit your home and your budget. No obligation, of course.
SLEGG BROS. LUMBER LTD.
3955 Quadra St. 479-7151

CREATIVE INTERIOR DESIGN SERVICE ... Consult our Mr. Eric Dixon, a fully-qualified and experienced Interior Design Specialist who will help you co-ordinate your furnishings. 479-7121, MANDEL INTERIORS LTD., Quadra at McKenzie.

NOW FOR ONLY $9.95 SQ. YD. PROPYLON hardtwist, also carpet roll ends various styles and colors up to 1-3 off.
HOURIGAN'S CARPETS and LINOS LTD.
715 PANDORA AVE 386-2401

B AND E FLOOR COVERINGS Limited. Carpets, linoleum, tiles, seamless floors, paint and wallpaper. Free estimates. Satisfaction guaranteed. 3947 A Quadra Street, 479-1617.

CARPETS AND LINO INstalled. Free estimates. Phone 385-4119, between 8 a.m.-12 noon.

Catering

QUEEN'S ROOM
Queen Victoria Inn, Victoria's fabulous reception room for wedding receptions, private parties, banquets, etc. Full catering, 386-2812.

Cement

WEST COAST CEMENT FIN. All types of cement work, commercial and residential. Free estimates. 383-5715, anytime.

CEMENT, SIDEWALKS, SLABS and driveways, reasonable rates, free estimates. 388-4806.

DRAINS — CEMENT — SEWERS
384-8306 Frank Politano 383-3495

36 BUSIN[ESS SERVICES] AN[D DIRECTORY]

DEG[…] All types c[…] cutting. 388-6960

P AND M[…] Concrete […] Commercial […] types. 479-5[…]

Chim[ney …]

LICENSED […] fireplaces, […]ment. Roof[…]able, expe[…] Rudy, 478-6[…]

Clea[ning …]

LET ME […] basement, […] usable arti[…] thing you v[…] also do exc[…]caping, tree[…] Car remova[…]ing, and […] Gutter work[…]mercial dai[…] service. Als[…] of use. Wi[…] where for v[…] for distance[…]

$5 MI[…] Young men […] yards, base[…] Roto-tilling, […] moving. Ve[…] estimates. Rick O'[…]

NO C[…] Two young […] large truc[…] composts, […] Butch. 386[…] evenings.

SPE[…] Yards, ga[…]ment, attic[…] thing, any[…] reasonable.

HAVE LA[…] clean baser[…] Gardening […] done. Very[…] Clean-up. 3[…]

PROMP[…] clean-up se[…] posts, mis[…] Larry, 385-[…]

FRE[…] Hauling, c[…]ments and […] Hanson, 38[…]

RUBBI[…] have a […] cleaner. 38[…]

RUB[…]

Classified—Victoria's Largest Proven Market Place—Where Your Articles Sell Faster! Cost Less to Sell—386-2121

386-2121

33 BANDS, MUSICIANS and ORCHESTRAS

DI ALFA ELAINA ORCHESTRA is available for weddings, parties and many other occasions. Frank, 382-7943.

PRESTIGE ENTERTAINMENT Agencies Ltd. Choose from better bands — acts. 385-4233 or 477-1207.

WEDDINGS — STEREO TAPE music specialist. J. G. A. 478-2468.

36 BUSINESS SERVICES AND DIRECTORY

Accounting Service

$ $ $ $ $ $ $ $ $ $ $ $ $ $

CASH ADVANCES
GIVEN ON
TAX REFUNDS

Bring in T4 Slips
Call First
385-3712

Western Income
Tax Services Ltd.
Ste. 5-631 Fort St., Victoria

$ $ $ $ $ $ $ $ $ $ $ $ $ $

TOTAL TAX ACCOUNTING
Business bookkeeping Income Tax Individual, Partners, Corporations. Open weekdays 9 till 9, Sat. 9-5. W. A. Brown Public Accountant 612 Johnson 385-8634

INDIVIDUAL INCOME TAX, business, T-4's, summaries, rentals, corporations. Thomson 477-4941.

Appliance Repairs

Now In Victoria
PROMPT
EFFICIENT
DEPENDABLE
FACTORY SERVICE on
ALL WESTINGHOUSE
washers, dryers, ranges, refrigerators, dishwashers and freezers.

WESTINGHOUSE CANADA LTD.
382-1823

Backhoe

BACKHOE
478-1153

Books

POOR RICHARD'S USED BOOKS
Bought — Sold — Exchanged
923 Fort. 384-4411, 106 W. Burnside

Bulldozers

INTERNATIONAL BULLDOZING Ltd. Loading, hauling, excavating and back filling. Top soil and gravel and fill. Land clearing. House wrecking and demolition. Landscaping. Special low rates. Phone Ollie 385-1661 anytime.

Carpenters

ALUMINUM REPLACEMENT
windows, siding, gutters

Additions
Alterations and repairs

Roofing, concrete work

Winter rates
Seakrest Industries, 383-5205
Free estimates without obligation

EXPERIENCED BUILDER, many cost saving ideas, friendly personalized service, Len Grover, 478-7674.

GENERAL REPAIRS, ADDITIONS and alterations. Estimates. G. C. LUNEY, after 6, 477-2470.

QUALITY WORK AT REASONABLE rates. Additions, renovations. Estimates, plans. Glover, 656-3745.

RENOVATIONS, CUPBOARDS; framing, sundeck, etc. Contract or by hour. 478-6267.

FROM BASEMENT TO ATTIC. One call does it all. Howard, 385-2943.

SMALL JOBS MY SPECIALTY
Howie 478-4705

KITCHEN CABINETS, VANITIES, very reasonable. Phone 652-2587.

Carpet Cleaning

LAMBERT'S CARPET CARE. Shags, wools, nylon our specialty. 386-8615.

Carpets and Linoleum

For immediate in-home service for samples and estimates of carpets, linoleum or tile call Bob Carrie or Eric Williams 382-5111. No obligation.
Standard Furniture Co.
737 Yates Street

PARKER JOHNSTON LTD.
1314 Broad Street 382-9181

...NITY SERVICES ...ION DIRECTORY

..., Child Protection,

...y, Esquimalt, Saanich
...nich 382-5121
...gford, Colwood, Sooke 478-5516
...anich, Gulf Islands 656-3941
... 383-0415
... 384-0571
... 383-1951
... 386-6323
... Marriage Counselling 382-5121
... see the inside cover of ...ctory:
...ld Age Security and ...e Supplement 388-3631
...(Social Allowance and ... Age Security):
... 384-0571
... 385-4451
...imalt, Langford, Col... 478-5516
... and North Saanich, ... 656-3941
... 382-5135
... 386-1465
... 382-6111
...h Centre 479-1602
...h Centre 382-6111
...atal, Well Baby, Im...
... Clinics; School ...anitation Services):
...malt 384-0571
...Royal 386-3251
... 598-3311
...od, Metchosin 478-1757
... 656-1188
... 642-3122
... 537-5424
...ation Officer 592-1211
...squimalt, Saanich, ... 592-1211
...olwood, Metchosin, ... 478-1781
...ch, Central Saanich, ...dney 656-1111
...rly 388-4268
... 386-6304
...unity Health, Welfare, ...tional and Cultural
... 383-3133
... 383-4424
...ntre
... 477-8415
...ally as a Public Service

...1—386-2121

Bruce Lowther

Ratings show the opening program of the Jalna series was the fifht most popular program in a Jan. 10-23 survey, the CBC says, and was the most-watched show among Canadian women aged 18 and over.

The top 10 in the survey of the highly-regarded Bureau of Broadcast Measurement were, in order, CBC hockey, Partridge Family, CTV hockey, Jalna, Carol Burnett, Rovers, Jimmy Stewart, CTV Friday movie and Cannon. This applied only to areas covered by both CBC and CTV.

Despite my mistrust in ratings, bred by 10 years in the broadcasting business, I must admit BBM figures are the most reliable of their kind. I'd like to see ratings of later Jalna episodes — viewer reaction to me has been that many people watched the first program but few stayed with the series after that.

☐

BUREAU OF USELESS INFORMATION: Saturday's answer — Last of the second lines of well-known songs were Ta Ra Ra Boom De Ay, after the first line Ta Ra Ra Boom De Ay, and I've Got a Gal in Kalamazoo, after the first line A-B-C-D-E-F-G-H. Which has to be the silliest question of all time.

Today's question is a nutty one for a nutty day, to wit, Feb. 29. Men whose surnames are Clark, Rhodes, Waters, Carpenter and Murphy often get certain automatic nicknames. Kindly supply one nickname for each surname except two are needed for Murphy. The answers Wednesday.

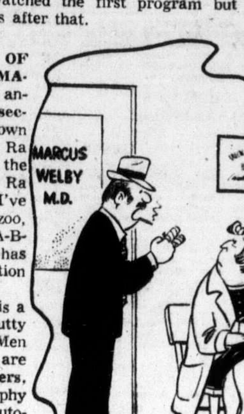

"He says holding cigarettes, okay, but no walking through the yellow pages."

Tuesday Highlights

C-4:00 p.m.—The annual Pillsbury bakeoff special—4

● C-7:00—Exploration Northwest shows Victoria's 1971 Swiftsure yacht race—4.

● C-7:30—The superb Search for the Nile series ends with Stanley's conclusive explorations and the death of Burton—5.

C-8:30—Nostalgia nuts will want to see the delayed Fabulous Forties special with Betty Grable, Dick Haymes and host Ernie Ford—5.

C-9:30—A 90-minute CBC special on ownership of the sea—2, 6.

CABLE 10—7:00 p.m., New Zealand Way; 7:30, Victoria Outdoorsman, sailing: 8:00, Tax Reform '72; 8:30, Project Travel; 9:00, Chroniques de France; 9:30, Outlook with Helen Biernes.

Tuesday Movies

C-9:30 a.m.—Sweet Rosie O'Grady (1943 Betty Grable antique). I'll say one thing for television; it killed turkeys like this—4.

● C-12:45 noon—Fahrenheit 451 (1966 Ray Bradbury bookburning dandy), Oskar Werner, Julie Christie, Cyril Cusack. Every time I recommend it, people call me crazy, but it grows on you—6, 8.

C-4:00 p.m.—The Movie Maker (1967 Hollywood-power-struggle drama). Only the powerful performance of Rod Steiger makes this better than fair—7.

C-8:30—The Eyes of Charles Sand (new horror), Peter Haskell, Brad Dillman, Adam West, Joan Bennett. Charlie sees visions from beyond the grave, which makes it the type of made-for-TV movie that's big this season—4.

8:30—Desperate Cargo (1941). It's big in no season—13.

C-11:30—Please Don't Eat the Daisies (popular 1960 family comedy), Doris Day, David Niven. Brucie's Law: A falsie is counterfeit—7, 12.

11:50—Fires on the Plain (1959 Japanese drama). New to me—2.

C-12:00—Three Violent People (fairish 1956 western), Charlton Heston, Anne Baxter, Gilbert Roland. Then there was the guy who lived so high for Mardi Gras that he didn't go on to Lent, he borrowed—6, 8.

Tuesday Radio

7:30 p.m.—Western Canada hockey, Victoria at Medicine Hat—CJVI (900).

8:00—CBC Tuesday Night is a German drama called Heroic Example—CBU (690).

11:00—The Vancouver orchestra, led by Kazuyoshi Akujama, with music including Ravel's Noble and Sentimental waltzes—CBU.

●—Recommended; C—Color.

Program Schedules for Tuesday

Programs subject to last minute changes by stations concerned.

CBUT 2	KOMO 4	KING 5	CHEK 6	KIRO 7	TIME	CHAN 8	KCTS 9	KTNT 11	KVOS 12	KTVW 13
	Len Sampson	Today	Air University	J. P. Patches	8:00	Air University	Medicine (7:30)		Cartoons	Stocks (7:00)
	News	Today	Good Morning	Capt. Kangaroo	8:30	Good Morning			Capt. Kangaroo	Stock Markets
	Bess Myerson	Telescope	Good Morning	News	9:00	Good Morning	Sounds; Music		Lucille Ball	Stock Markets
Mr. Dressup	Movie	Telescope	Yoga	News	9:30	Yoga	Spanish; Work	Concentration	My Three Sons	Stock Markets
Schools Telecast	Movie	Sale of Century	Schools Telecast	Family Affair	10:00	Peyton Place	Electric Company	Mantrap	Family Affair	Stock Markets
Giant; Helene	Movie	Hlywd. Squares	Giant; Helene	Love of Life	10:30	All About Faces	Listen; Music	Jack LaLanne	Love of Life	Stock Markets
Sesame Street	Gourmet Show	Jeopardy	Peyton Places	Where Heart Is	11:00	Jean Cannem	Music Lessons	Romper Room	Where Heart Is	Stock Markets
Sesame Street	That Girl	Who, What, Where	All About Faces	Search for Tmrw.	11:30	Jean Cannem	Sesame Street	Romper Room	Search for Tmrw.	Stock Markets
Bob Switzer	Bewitched	Distaff	Noon Show	News	12:00	News; Pete's	Sesame Street	Three on Match	Virginia Graham	Stock Markets
Luncheon Date	Password	Days of Our Lives	Noon; Movie	As World Turns	12:30	Place; Movie	Design	To Tell Truth	David Frost	Stock Markets
Luncheon Date	All My Children	Doctors	Movie	Many-Splendored	1:00	Movie	Music Lessons	Don St. Thomas	David Frost	Stock Markets
Gourmet	Let's Make Deal	Another World	Movie	Guiding Light	1:30	Movie	Music; Spanish	Laramie	David Frost	
Paul Bernard	Newlywed Game	Bright Promise	Movie	Secret Storm	2:00	Movie	Worlds; Images	Laramie	Secret Storm	
Coronation Street	Dating Game	Somerset	Victoria Scene	Edge of Night	2:30	What's Word	Cover to Cover	New Zoo Revue	Many-Splendored	
Take 30	General Hospital	Dinah's Place	Take 30	Gomer Pyle	3:00	Another World	Book Beat	Tenn. Tuxedo	It's Your Bet	
Edge of Night	One Life to Live	Anything Game	Edge of Night	Dick Van Dyke	3:30	Anything Game	Zoom	Speed Racer	What's My Line	
Family Court	Bakeoff	Mike Douglas	Family Court	Movie	4:00	Beat the Clock	Sesame Street	Flintstones	Cartoons	
Drop-In	What's My Line?	Mike Douglas	Drop-In	Movie	4:30	Flintstones	Sesame Street	Gentle Ben	Cartoons	
Alphabet Soup	Petticoat Junction	Mike Douglas	Green Acres	Movie	5:00	Green Acres	Electric Company	Gilligan's Island	Gilligan's Island	
Get Smart	News	News	Hogan's Heroes	Movie	5:30	Hogan's Heroes	Mister Rogers	Get Smart	Perry Mason	
Frost Revue	News	News	News	News	6:00	News	Speak Out	Wild Wild West	Perry Mason	Racket Squad
Hourglass	News	News	News	News	6:30	News	Zoom	Wild Wild West	News	Navy Series
Hourglass	Exploration NW	Truth or Conseq.	Kreskin	Circus	7:00	Hawaii 5-0	Prism	Dream of Jeannie	Primus	Bob Corcoran
Reach for Top	Mod Squad	Search for Nile	Doris Day	Glen Campbell	7:30	Hawaii 5-0	University Talk	Dragnet	Glen Campbell	Bob Corcoran
Mary Tyler Moore	Mod Squad	Search for Nile	Mary Tyler Moore	Glen Campbell	8:00	Marcus Welby	Julia Child	Star Trek	Glen Campbell	Comedy Theatre
Carol Burnett	Movie	Forties Special	Carol Burnett	Hawaii 5-0	8:30	Marcus Welby	Advocates	Star Trek	Hawaii 5-0	Movie
Carol Burnett	Movie	Forties Special	Carol Burnett	Hawaii 5-0	9:00	Odd Couple	Advocates	David Frost	Hawaii 5-0	Movie
Sea Special	Movie	James Garner	Sea Special	Cannon	9:30	Ian Tyson	Black Journal	David Frost	Mayberry	Movie
Sea Special	Marcus Welby	James Garner	Sea Special	Cannon	10:00	Persuaders	Region Medicine	David Frost	On the Buses	Project 13
Sea Special	Marcus Welby	Seattle Series	Sea Special	Golddiggers	10:30	Persuaders	Region Medicine	News	Mission Imposs.	Project 13
News	News	News	News	News	11:00	News		News	Mission Imposs.	Telebid
News; Movie	Movie	Johnny Carson	News	Movie	11:30	News		The Saint	Movie	Telebid
Movie	Movie	Johnny Carson	Movie	Movie	12:00	Movie		The Saint	Movie	
Movie	Movie	Johnny Carson	Movie	Movie	12:30	Movie		News	Movie	

36 BUSINESS SERVICES AND DIRECTORY

Carpets and Linoleum

CARPET TREND
"SAVES"
You money
on any carpeting or flooring
DIRECT
from warehouse to you
"IMMEDIATELY!"
CARPET TREND
185 Langford St. 386-7501
(Just across Bay St. Bridge)

IN-HOME CARPET SERVICE
Just a phone call will bring our Carpet Specialist to your home, day or evening, to show you samples and help you select the carpet to suit your home and your budget. No obligation, of course.
SLEGG BROS. LUMBER LTD.
3955 Quadra St. 479-7151

CREATIVE INTERIOR DESIGN SERVICE ... Consult our Mr. Eric Dixon, a fully-qualified and experienced Interior Design Specialist who will help you co-ordinate your furnishings. 479-7121. MANDEL INTERIORS LTD., Quadra at McKenzie.

NOW FOR ONLY $9.95 SQ. YD. PROPYLON hardtwist, also carpet roll ends various styles and colors up to 1-3 off.
HOURIGAN'S
CARPETS and LINOS LTD.
715 PANDORA AVE 386-2401

B AND E FLOOR COVERINGS Limited. Carpets, linoleum, tiles, seamless floors, paint and wallpaper. Free estimates. Satisfaction guaranteed. 3947 A Quadra Street, 479-1617.

CARPETS AND LINO INstalled. Free estimates. Phone 385-4119, between 8 a.m.-12 noon.

Catering

QUEEN'S ROOM
Queen Victoria Inn, Victoria's fabulous reception room for wedding receptions, private parties, banquets, etc. Full catering. 386-2812.

Cement

WEST COAST CEMENT FIN. All types of cement work, commercial and residential. Free estimates. 383-5715, anytime.

CEMENT, SIDEWALKS, SLABS and driveways, reasonable rates, free estimates. 388-4806.

DRAINS — CEMENT — SEWERS
384-8306 Frank Politano 383-3495

36 BUSINESS SERVICES AND DIRECTORY

Cement

DEGENDT-BIRKETT
All types concrete work. Concrete cutting.
388-6960 385-5020

P AND M CEMENT FINISHING
Concrete placing and finishing. Commercial and Residential. All types. 479-5354.

Chimney Cleaning

LICENSED CHIMNEYS, VENTS, fireplaces, furnaces. Modern equipment. Roofing, gutters, etc. Reliable, experienced. Gordon or Rudy, 478-6586.

Cleanup Service

LET ME CLEAN YOUR YARD, basement, garage and attic for the usable articles or bottles or anything you wish to pay me with. I also do excellent gardening, landscaping, tree and hedge trimming. Car removal, house painting, roofing, and general maintenance. Gutter work, residential and commercial daily and weekly disposal service. Also will buy any article of use. Will move anything anywhere for very low fee. No charge for distance. Call "Ollie." 385-1661.

$5 MINIMUM CHARGE
Young men with trucks will do yards, basements, composts etc. Roto-tilling, tree removal and moving. Very reasonable — free estimates.
Rick O'Dell, 384-6111, 479-2858
Servewell Services

NO CHARGE AND UP
Two young responsible men have large truck. Basement, attics, composts, etc. Very reasonable. Butch. 386-7434 daytime 386-8215 evenings.

SPEED CLEAN-UP
Yards, gardens, compost, basement, attics, moving, hauling, anything, anywhere, anytime. Very reasonable. 479-6633.

HAVE LARGE TRUCK, WILL clean basements, attics, composts. Gardening and any work you wish done. Very reasonable. Tornado. Clean-up. 388-6049.

PROMPT AND EFFICIENT clean-up service. Basements, composts, miscellaneous debris. Call Larry, 385-1931.

FREE ESTIMATES
Hauling, clean up yards, basements and repair work. Walie Hanson, 386-9618 anytime.

RUBBISH HAULED AWAY, have a commercial vacuum cleaner. 382-9380.

RUBBISH CLEAN UP.
388-4806.

36 BUSINESS SERVICES AND DIRECTORY

Contractors

SIMPSONS-SEARS
CITATION
KITCHEN CABINETS
Let our planning and design experts plan your "Dream Kitchen." Superbly crafted cabinets in luxurious hardwood finishes. Phone for free no-obligation estimate.
When you remodel rely on the experts at
SIMPSONS-SEARS
388-9111

W. CAMPBELL LTD.
General Contractors
Building Consultants
479-3904

Alterations — Repairs — Cabinets
WILLIAMS, BRAY
AND WILLIAMS LTD.
853 CORMORANT ST. 386-7741

FARMER CONSTRUCTION
Design — Renovations
388-5121

TEAMBUILD
General Contracting Ltd.,
478-6268.

G. H. WHEATON LTD.
Repairs — Alterations — 382-2159

WHEN YOU PLAN TO HAVE AN addition, a house or a building phone Alright Builders. 479-1160.

Delivery and Transfer

PICKUPS, DELIVERIES, HAULING, furniture moving, anything, anywhere, anytime. Reasonable. 479-6633.

Draperies

DEL INTERIORS AND MODERNIZING. 1006 Russel St. 382-2151.

Dressmaking

DRESSMAKING, FORMAL AND bridal rentals. Party costumes. 28 Burnside Rd. W., 385-1542. Fashion Craft Shop.

ANN'S DRESSMAKING AND DEsigning. Alterations and remodelling, reliable, reasonable. 386-9466.

JUNE'S DRESSMAKING
9-5, 382-0480. Res. 383-2734.

Drywall

CEILING AND WALL TEXTURing, repairing, drywall, renovations, etc. Reasonable. 384-9498.

PACIFIC DRYWALL. FREE ESTIMATES. 388-4850 or 383-7820.

Electrical Contractors

RESIDENTIAL REWIRING
Electric heating, appliances installed. Hydro financing.
BUCKLE ELECTRIC
479-3941 385-8082

McCOY ELECTRIC
New and Older Homes
Rewiring Expert—Electric Heating
386-0822 or 479-7561 Eves.

OLDER HOMES REWIRED — NO down payment. We finance through B.C. Hydro Plan.
EDDY'S ELECTRIC — 385-7666

Excavating

BACKHOE, FRONT END loader, excavating for septic tanks, sewer systems, driveways, etc. 478-1314.

Floor Sanding

JIM DUNCAN
Floor sanding and finishing. new or old floors, experienced workmanship. 386-1509.

Fencing

CHAIN LINK FENCING
— Free Estimates —
SIMPSONS-SEARS
388-9111

CHAIN LINK FENCING, GATES, material. Tools on loan. Do-U-Self or we can install. Free estimates. Western Fence and Gate Supply Company. 656-4849.

CHAIN LINK FENCING
D.D.P. ENTERPRISES — 385-1512

PACIFIC FENCING, 592-4161
Screen block—Chain link—Wood

Furniture Refinishing

BEDROOM - DINING ROOM suites. Pianos like new. 383-5521, Alpha Finishers Ltd., Eves. 479-3640.

Gardening

PROFESSIONAL PRUNING AND clipping, gutters cleaned, yards and driveways swept. Contracts invited. Free estimates. All debris hauled away. 479-4067 after 6 p.m. or 386-5717 anytime.

HARVEY'S GARDEN SERVICE. Pruning, spraying, clean-up, rototvating, aerating, power rake, garden maintenance by contract, etc. Experienced Chinese gardener. 479-7078.

THE GRAIL GARDENING. PROfessional pruning. Spring clean up. Rockwork, landscaping service. Also need contracts on garden maintenance. Free estimates. Please phone 642-3397.

LICENSED GARDENER
Clean-up, pruning, etc. Gardening by contract, all year round.
G. BARTA 479-3900

PACIFIC LAWN CARE. POWER raking, aerating, fertilizing. Contract garden maintenance. Free estimates. 479-3067, day or evening.

EXPERIENCED GARDENER. Pruning and maintaining your garden, also lawns cut. 383-8363.

VAN HUET GARDEN MAINTEnance, pruning, trimming, aerating, garden clean-up. 383-8560

GENERAL GARDENING WANTed. No pruning. Phone 388-7990 or 385-2945.

GARDEN CLEAN-UP, MAINTEnance, pruning, planting, redesign, landscaping, etc. 382-0201.

KEN'S LAWN AND GARDEN Care. Contract gardening. 479-3773.

Gutter Cleaning and Repairs

GUTTERING
Use our 20-year guaranteed white aluminum guttering.
SIMPSONS-SEARS
388-9111

— SKYLINE —
Seamless Metal Gutters Ltd.
Aluminum 5" continuous gutters.
Free estimates 382-8807

5" CONTINUOUS GUTTERS, ENameled. B.C. Aluminum. 479-3232. Your authorized Aluminum dealer.

36 BUSINESS SERVICES AND DIRECTORY

Landscaping

HARVEY'S LANDSCAPING. Plan ahead for spring now! Free estimate for new lawns. rotovating, new design, etc. Experienced Chinese landscaper. 479-7078.

BARKER LANDSCAPING
Rock work, patios, etc. Lawn specialists. Terms 382-8323.

VAN VEEN LANDSCAPING
Natural stone work, re-arranging, shrubs designs, etc. 386-1541.

SALEM GROWERS LTD.
652-2973 652-3318

R. JACKSON LANDSCAPING
Lawn Renovations. 656-2818.

Masonry

FIREPLACES AND REPAIRS, tile, slate, marble, brick and stone work. Sipkes Masonry 479-7348.

FIREPLACES, CHIMNEYS AND repairs. Ron Henson. 478-1557.

BENITO BROS. MASONRY AND stonework. 386-0049, 385-7886.

Moving

SERVEWELL SERVICES
Rick O'Dell
384-6111 479-2858

FURNITURE MOVING
2 experienced men, $12 an hour. Save-Way Movers, 382-3340.

Painters and Decorators

ISLAND
DECORATORS
Painters Paperhangers
Spray Painters
Plaster Repairs
Convenient Time Payments
383-9059 Eves. 382-1479

CLARK AND PATTISON
PAINTING CONTRACTORS LTD.
Brush or spray. Paperhangers. Texture and vinyl work. Will do all or part of any job. Paint store. BAPCO, GENERAL and PRATT AND LAMBERT paints, and rentals of all painters' equipment. Terms if desired. Phone 384-0443. 760 Bay St.

TED HILL-TOUT
A complete decorating service, interior and exterior — spray or brush — papering — store — terms. For careful work at reasonable prices, please call 598-4012.

BROTHERS PAINTING
AND DECORATING
Free appraisals, color consultant. All types of painting. All types of repairs. Commercial, farm, residential. Lowest rates. Terms. Work guaranteed. 383-8112.

WEBB AND SON
384-6827 — Paperhanging, painting. Quick, clean, reliable. First-class workmanship. 30 years' experience Victoria. Terms if desired.

PAINTING AND DECORATING
Reasonable rates. Satisfaction guaranteed. Terms. 382-7885, 479-2473.

INTERIOR AND EXTERIOR painting done, low rates (experienced painter). Also haulaways and small jobs. 386-6939.

CARL ANDRIESSEN
Dutch Painter and Paper Hanger
Quality work for low prices.
1909 Duchess St. 592-4033

WIDOWS — PENSIONERS
Interior. Exterior — airless spray. Economical. Beautiful. Free estimates. 592-3490.

EXTERIOR AND INTERIOR
Special low prices. For clean job. Phone Douglas, 477-5207.

EXTERIOR AND INTERIOR painting, reasonable rates, free estimates. 388-4806.

SCANDINAVIAN
Painters and Decorators--382-0713

PAPER HANGING, PAINTING.
Tommy Harker. 383-3474.

Plasterers

COLEMAN PLASTERING LTD. Quality work, keen prices. Free estimates for stuccoing your older house. Ph. 598-3433.

FRED BLANCHARD AND SONS
Plaster, stucco, drywall
Repairs, our speciality
556-3638 656-4556

STUCCO, DRYWALL AND imitation granite stone. Stan Olson, 383-0897 after 5 p.m.

STUCCOING, PLASTERING
Alterations. Reasonable. 479-4779.

Plumbing and Heating

STUART REID PLUMBING AND Heating Ltd. Plumbing and Heating. Renovations and construction. Free estimates. 382-0543.

S and M PLUMBING
New Work
Alterations Repairs
479-1312 Reasonable 383-9513

S. H. BROWN, 382-2747
Repairs, Remodelling — New Work

"WET BASEMENTS MADE dry." Free estimates, 598-4551.

Roofing and Siding

ECONOMY HOME SERVICES
EXPERT ROOFERS AND REROOFERS
TIRED OF UNSIGHTLY MOSS ON YOUR ROOF?
In most cases we can solve your MOSS problem once and for all. March special, any 1 storey home eaves troughs cleaned for $4.50. We offer a complete Home and Commercial Maintenance Service.
BE PENNY-WISE — ECONOMIZE
478-5113 off. 386-9161 res.

SIMPSONS-SEARS
ASPHALT SHINGLES
Supplied — Installed
Ask about our exclusive heavy duty 250-lb. Superlock,
15-year guarantee.
SIMPSONS-SEARS
Roofing Materials
388-9111, Local 264.

Capital's Roofing Centre
—55 lbs. Rolled roofing, Blk. $ 3.25
—90 lbs. rolled roofing, red, green and black $ 4.95
—15 lbs felt plain $ 3.95
—210 lbs., 3 tab asphalt shingles $10.95 sq.
CAPITAL IRON AND METALS LTD.
1832 Store St. 385-9703

ROOFING, GUTTERS, DOWNpipes, wet basements made dry. Free estimates. 598-4551.

36 BUSINESS SERVICES AND DIRECTORY

Roofing and Siding

PARKER JOHNSTON LTD.
1314 BROAD STREET 382-9181
"Roofing Victoria Since 1935"

Tailors

ALTERATIONS
REMODEL RESTYLE
Suits, slacks, coats
BRITISH CUSTOM TAILORS
1311 Blanshard 383-2632

ALTERATIONS, REMODELLING, tailored to measure. See Harold Lunde at The Highlander Men's Wear, 755 Yates 383-5412.

Tree Service

PRUNING. SPECIALIZING IN fruit trees, ornamentals, roses. Bruno von Schuckmann, 656-1990.

HOUSTON TREE SERVICE
Insured. Reasonable rates. Free estimates. 388-9515.

MT. VIEW TREE SERVICE
"You have tried the rest"
"Now try the best"
"Everything in Trees"
479-3873 Estimates Insured

Upholstery

FURNITURE RE-UPHOLSTERY
For samples and free estimates in your home call J. Worden or G. Hodgson, 382-5111.
Standard Furniture 737 Yates

DANISH UPHOLSTERY
Estimates — Delivery — Pickups
FREE
Phone 652-1591 Anytime

Window Cleaners

COMMERCIAL AND RESIDENTIAL, Reliable Cleaning Service, 383-0122.

ROBB'S WINDOW CLEANERS. Window and floor cleaning. Satisfaction guaranteed. 385-8688.

38 TRAVEL

CENTRAL
CHARTER FLIGHT
INFORMATION
Year-round continuous charters to Britain and most European countries. Relative flights. Charter flights organized and arranged in detail for you, your group, club church, union or company.
FOUR SEASONS TRAVEL, a division of Pacific Rim Travel Ltd., 212 Central Building, 620 View. 384-7108. 24-hour answering service.

BE SURE — BEFORE YOU
CHARTER
CONSULT YOUR RELIABLE BONDED AGENT:
BURRITT TRAVEL LTD.
635 YATES 386-6423

— VICTORIA'S FIRST —
CHARTER FLIGHT
INFORMATION OFFICE
CHARTER FLIGHT
CONSULTANTS
116 Yarrow Bldg., Victoria
645 Fort St. 386-2485

CHARTERS
CHARTERS
and more
CHARTERS
Lowest price, best money value: contact
BUDGET TRAVEL LTD.
641 JOHNSON 384-7121

CHARTER FLIGHT
Information Centre
Listings of all charter flights. One-way flights to and from Europe. Also relative flights from Europe to Vancouver return.
Contact Vancouver 687-2321 or Suite 1105 - 736 Granville St., Van. 2, B.C.

1972 CHARTER
FLIGHT LIST
London return from $215
PICADILLY TRAVEL
760 Broughton 386-3014

YOUTH FARES TO LONDON
TRAVELWORLD, 382-3121.

39 PERSONALS

IF YOU ARE A WIDOW OR ON small pension, I may have a proposition that will be of benefit to us both. Perfectly legal. Victoria Press, Box 673.

ANYONE INTERESTED IN VOLuntary sewing and knitting for little girls of a needy family please telephone co-ordinator at 592-4738.

CLAIRVOYANT AND TRANCE Medium. Questions answered, advice given. Mrs. Payn-Jones, 386-3603.

ALCOHOLICS ANONYMOUS
If you have a drinking problem and want to quit, phone 383-0415.

PREGNANT AND DISTRESSED? We can help you. Phone Birthright, 384-1431.

ABORTION COUNSELLING SERvice. If no answer call again. 598-2122. Donations appreciated.

40 BUSINESS PERSONALS

LICENSED RELAXATION centre. Quiet — restful — complete privacy. For appointment call between 9 a.m.-12 noon weekdays 384-7734.

TEACUP READINGS
MADAM MAXINE, Tuesday-Saturday, 2 to 7 p.m. Gov'nor's Pancake House, 712 Yates.

PRIVATE INDOOR POOL AND sauna available restricted basis. Queen Victoria Inn. Information and reservations, phone 386-2812.

NATIONAL DATING SERVICES
22-483 Burnside Rd. E. Excitement finds those who look for it. A phone call is all you need. 384-0581.

MARTIN J. EVANS PHOtography. Starting March 1st, Spring Wedding Special. 479-4254.

VICTORIA HYPNOSIS CENTRE Ltd., 8-819 Fort St., 388-9722.

42 EDUCATION

ACCOUNTING AND BUSINESS MANAGEMENT
Thorough short-term course, may be completed without classroom work. Ideal for those seeking positions or promotion in bookkeeping, accounting or business management. I.C.S. Assn. Membership to grads. Free booklet, National College, 444 Robson St., Vancouver 3. 688-4913.

HIGH SCHOOL AT HOME. Canada's Leading School. Free booklet, National College, 444 Robson St., Vancouver 3, B.C. 688-4913.

COURSE IN MOTEL MANAGEment and public relations for half price. 384-8264.

EXPERT TUTORING, MATH, science, English literature and composition. All grades. 386-7347.

43 EDUCATION

TUTORING — PROFESSIONAL help by experienced teacher. French, Math, new and old method. 598-2331.

60 FUEL

Wood

MIXED MILLWOOD
2½ cords $17 delivered. Phone between 9-5 p.m. 479-6452. Lowery and Young Trucking Ltd.

DATSUN TRUCK LOAD OF DRY alder or fir. $14 per load. 642-3057.

63 TIMBER

WANTED TIMBER STANDING or felled. Fir, cedar or hemlock logs. Top prices paid. Ideal Sawmill Co. Ltd. 385-0441

WANTED: TIMBER
Houston Tree Service. 388-9515.

65 BUILDING SUPPLIES

S. J. PEDEN LTD.

HARDWARE SPECIALS

Schlage passage set	$2.90
Schlage privacy set	$3.60
Schlage patio set	$3.60
3½x3½ brass butt hinges pair	$.40
4x4 brass butt hinges pair	$.55
⅜" offset bronze hinges, pair	$.25

BIFOLD DOOR SALE

2—6x6—8 rotary mahogany	$13.75
3—0x6—8 rotary mahogany	$15.50
4—0x6—8 rotary mahogany	$22.95
5—0x6—8 rotary mahogany	$25.95
6—0x6—8 rotary mahogany	$29.95
2—0x6—8 full louvred	$18.50
2—6x6—8 full louvered	$19.95
3—0x6—8 full louvered	$21.95
4—0x6—8 full louvered	$34.50
5—0x6—8 full louvered	$38.50
6—0x68 full louvred	$43.50

CAMPER PANELLING SPECIALS

4x7 Monte Carlo Pecan	$9.50
4x8 Glass Lt. Teak	$5.75
4x8 gloss dark teak	$5.75
4x8 vinyl ceiling panel	$5.95

WALL PANELLING

4x8 cabin grade mahog.	$2.89
4x8 colourtoned mahog. light	$3.45
4x8 colourtoned mahog. dark	$3.45
4x8 Heritage elm	$6.95

CEILING TILE — WHITE

12x12 — 64 sq. ft. carton	$8.69

SHELVING

1x12 Spruce, lin. ft.	.25

Building a Camper or Trailer? Plans and all Materials in Stock at Reasonable Prices

8 TO 5 MON. THROUGH SAT.

S. J. PEDEN LTD.
2855 QUESNEL ST. 386-3464

STEWART & HUDSON
BUILDING SUPPLY CENTRE

HARDBOARDS

4'x8'x⅛" Hardboard	$1.49
4'x8'x3-16" Hardboard	1.69
4'x8'x¼" Hardboard	1.99
4'x4'x¼" Ceiling Panels	1.19
4'x6'x⅛" Hardboard	1.09
4'x7'x⅛" Hardboard	1.29
4'x4'x¼" Hardboard	.89

DOOR SPECIALS
SECONDS

1⅜"—from	$3.99
1¾"—from	9.99

DOOR LOCKS

Passage Latch	2.99
Bathroom Latch	3.99
Key in Knob	6.99

4'x8' FIR PARTICLE BOARD

⅜"	2.89
½"	3.19
⅝"	3.49

PREFINISHED PANELS
4'x8'

Desert Panel	2.99
Ranger Panel	2.99
Winchester Walnut	4.99
Remington Oak	4.99
Springfield Ash	4.99
Georgia Hickory	4.44
Georgia Elm	4.44

HOMEOWNERS
SAVE MORE!

DID YOU KNOW THAT STEWART AND HUDSON CONSISTENTLY OFFERS:
B.P. ROOFMASTER ASPHALT SHINGLES AT COMPETITIVE PRICES.

Open Saturday 7:30-5:30
Charges — Budgets — 386-3211
400 Gorge Rd. East
STEWART & HUDSON

WHY PAY MORE
why pay moree.

fence stain red, brown, green	gal. 3.95
72 colours to choose from interior flat latex	gal. 4.95
exterior latex	gal. 5.95
exterior oil base	gal. 5.95
corrugated plastic panels, 5 colours. 26"x8' 1.75 26"x10'	2.25
2x4x6 dressed	.40
2x4x8 dressed	.39
1,500 lin. ft. 2x4 dressed	32.95
4x8 mahog. cabin grade	2.89
4x8 plastic counter topping	11.95
4x8x3-8 no. 1. gyproc	2.35
12x12 celing tile, 64 sq. ft.	8.66
7 ft. cedar fence posts	.59
portland cement	1.85
4" cement drain tile	.16
totem logs 12 for	.99

glass and keys cut while you wait. post office open six days a week.

fast courteous deliivery at langford building suppply and hardware
open seven days a week
940 goldstream ave. 478-1724

BUILDING?
See
COLUMBIA
READY-MIX LTD.
for your
Concrete, gravel
and sand supplies.
For Free Estimates
Phone 478-1701
860 Attree Rd.
Open Mon. Thru Sat.
(6 Days)

LUMBER SALE—LUMBER SALE
2x4 — 2x6 — 2x8 —2x10 — 2x12
At prices you can afford from $48 per FBM and up.
shiplap and Boards from $65 and up.
This is all new lumber, come and see for yourself.
Corner of Hilside and Bridge St.
395-0441
Free Estimates
7 a.m. to 6 p.m.
IDEAL SAWMILLS CO. LTD.
2735 Bridge St. 385-0441

65 BUILDING SUPPLIES

CUBBON LUMBER
515 Alpha Mayfair District
386-3288

2x3 6' dressed	$.33
2x4 6' dressed	$.44
2x6 6' dressed	$.66
2x8 6' dressed	$.88
2x10 6' dressed	$1.20
6 pieces 2x2 — 6'	$1.62
12 pieces 1x2 — 6'	$1.80
6 pieces 1x3 — 6'	$1.08
6 pieces 1x4 — 6'	$1.38
4 pieces 1x6 — 6'	$1.32
4 pieces 1x8 — 6'	$1.76
25 pieces 2x4 — 8'	$7.96
Cement 80 lb. bag	$1.85
Topping mix	$1.59
Concrete mix	$1.59
60 Presto logs	$5.50
Totem fire logs 12 for	$1.00
12x12 No. 1 ceiling tile 64 ft.	$8.76
4" concrete drain tile ft.	$.18

CUBBON LUMBER
515 Alpha Mayfair District
386-3288

BUTLER BROTHERS
"Ready-Mix"
Concrete
FREE ESTIMATES
Six days a week
Delivery
BUTLER BROTHERS
2046 Keating Cross Road
652-1121

Pram dinghy kith	$27.50
Compost box	$7.30
2'x6' work bench	$9.60
50' picket fence	$33.00
50' lawn fence	$29.00
All-purpose garden shed, from	$51.00

SAANICH LUMBER YARDS
3041 Douglas St. 385-2486
Near the Mayfair Shopping Centre
NIGHT PHONE, 479-1423

CUBBON BUILDING SUPPLIES

25 pcs. 2x4, 6 foot Eco.	5.95
25 pcs. 2x4 approx 8 ft. Econ.	7.95
We Cut Glass on Cook Street	
¾ 4x8 Sen	19.95
¾ 4x8 Rot Mahog	12.85
¾ 4x8 Rib Mahog	15.85
¾ 4x8 Elm	19.95
¾ 4x8 Walnut	22.69

CUBBON BUILDING SUPPLIES
1720 Cook Street 384-8181

SPECIAL DISCOUNTS
LUMBER — PLYWOOD
HOME
BUILDING SUPPLY
220 ESQUIMALT RD. 382-2211
IMMEDIATE DELIVERY SERVICE TO ALL GULF ISLANDS POINTS.

Bay Concreteblock Co.
Concrete Incinerators $9.60
3022 Jutland 382-9436

USED RED BRICKS, SAND AND GRAVEL. OK TRUCKING CO. LTD. 760 TOPAZ. 386-3414

4" CONCRETE DRAIN TILE, 18c. Daves Concrete, 670 Sumas. 384-8744

70 MUSICAL INSTRUMENTS

ORGAN SALE

72 Chord Farfisa	$175
Lowrey Holiday	$895
Phillips 2 manual	$525
Williams piano	$545
Wurlitzer electric piano	$495

Trade-ins on
Gulbransen — Kimball Organs
PARAGON MUSIC CENTRE
2508 DOUGLAS 385-5275

"EVERYTHING IN MUSIC"
Service — instruction — sales
Authorized dealer in this territory for BOOSEY and HAWKES Band Instruments
HALL-FAIRFIELD MUSIC CENTRE LTD.
728 FORT ST. 385-8342

SEVERAL WURLITZERS
4022 D, built-in tape deck, automatic rhythm, automatic chords. On sale, reg. $1545, now $1395 while they last.
SCOTT PIANO AND ORGAN
612 Fort 384-4623

LARGE SELECTION
ORGANS AND PIANOS
Lower Prices — Terms — Trades
Lessons — Service
BERNIE PORTER MUSIC
NOW AT 725 CALEDONIA
382-9542

BRISCOE ELECTRONIC CHORD organ, $595. Almost new Electrohome Windsor Organ with percussion, reverberation, Leslie Speaker and rhythm just $1395.
REGINALD STONE
1517 Quadra 383-0239

LARGE SELECTION OF LOW cost good used pianos. 2 small apartment size. 12 uprights, 2 grands 6'6"x5', one player piano. Registered piano tuner. Cec King's Piano Services, 477-3918.

NEW "MELOSONIC" ORGAN plays with one finger of each hand. $695. Why pay more?
REGINALD STONE
1517 Quadra 383-0239

SOUND SOURCE MUSIC
Vancouver Island's only authorized Ampeg Dealer shipment due this week.
2250 Oak Bay 598-3514

VICTORIA SOUND CENTRE
Tired of lugging that big Hammond? Try the Farfisa Professional Duo.
1315 Government 385-4842

NELSON'S MUSIC CENTRE
Sales - Service - Instruction
1320 Broad St. 385-9728

ELECTROHOME ORGAN ONE only at factory clearance price $895.00 Modern styling. WOODWARD'S, Mayfair 2nd floor.

GIBSON J45 6 STRING ACOUSTIC, 1-year-old. Reasonable. Consider trade. 598-3064 between 6 and 7 p.m.

YOUR OLD PIANO IS GOOD FOR cash or trade
YAMAHA MUSIC CENTRE
707 Fort 384-9131

SHO-BUDS FENDERS
GRETSCHES
SOFT SOUNDS MUSIC
2031 OAK BAY 598-1524

TITANO ACCORDION, 120 BASS, used by former teacher. Excellent condition. 746-6219 Duncan.

COMPLETE SET ROGERS drums, 1 year old, case and cymbals. No. 5- 1912 Duchess.

USED OAK FINISH MARTIN-Orme ¾ piano and bench. 388-9014 after 4.

ABCO 120 BASS ACCORDION. Like, new, offers. 383-7249.

PIANO TUNER — TECHNICIAN NORMAN DUCKWORTH. 383-3083.

WE BUY USED PIANOS FOR cash. Dial Eaton's 382-7141 local 230.

ELECTRIC GUITAR AND AMPLIfier for sale. 388-9838.

70 MUSICAL INSTRUMENTS

TALISMAN MUSIC CENTRE

Used fender Jazz bass	$350
Used Ludwig snare	$75
Used Vox piggy back amp.	$298
New SRO EV 15 speaker	$139
939 Yates	384-9222

MUSIC FOR YOU IN '72
At your Thomas Lowrey Dealer. See the magic of color glow from Lawrence Welk and Genie the enchanting organ from Lowrey.
Gleeson Music, 707 Fort, 388-9632

GERHARD HEINTZMAN PIANO, excellent tone. Phone Linda, 477-5378. Offers.

ONE PIANO FOR SALE, $175. 385-6502.

FLUTE FOR SALE, $180. (Phone up and dicker), 383-1486.

1 GIBSON GUITAR, ES 335. ASKing $350 or best offer. 384-1298.

FENDER AMP, 2-15" SPEAKERS, $375. Phone 382-5070.

71 MUSIC TEACHERS

LESSONS ...
Piano ... Accordion ... drums
String, brass, and reed instruments
HALL-FAIRFIELD MUSIC CENTRE LTD.
728 FORT ST. 385-8342

TEACH BEGINNER ORGAN, piano, or guitar. Central Saanich. 652-4623.

77 MOTORCYCLES

P — E — A — R — S — O — N
World of Pleasure
MOTORCYCLE DIVISION
NEW — NEW
H - O - N - D - A
Annual
S - E - L - L - O - U - T
NEW — BRAND — NEW

It's inventory time and everything in stock over 60 days must be cleared out regardless of cost — to conform with the company's rigid merchandising policy. You the smart buyer reaps the benefits. Another $85,000 shipment will be arriving very soon and we must make room immediately.

NO ONE
UNDERSELLS — OUT-TRADES
PEARSON'S
Be truly
"HAPPY with HONDA"
Used HONDA used
S - E - L - L - O - U - T

'65 HONDA 55.	Reg. $175.	Today $125
'66 HONDA 300.	Reg. $325	Today $250
'67 HONDA CB 77	Reg. $350	Today $275
'70 HONDA CB 100.	Reg. $400	Today $295
'68 HONDA 175.	Reg. $450	Today $375
'71 HONDA CB 100.	Reg. $502	Today $395
'71 HONDA CL 100.	Reg. $525	Today $445
'69 HONDA CL 175.	Reg. $600	Today $495
'68 HONDA CB 450.	Reg. $800	Today $695
'70 HONDA CB 450.	Reg. $975	Today $825
'72 HONDA CB 350.	Reg. $1000	Today $845
'71 HONDA CB 750.	Reg. $1750	Today $1595

Excellent selection
all makes and models
Vancouver Island's
Largest Motorcycle Dealer
1-YEAR GUARANTEE
on all new
MOTORCYCLES
ALL TRADES WELCOMED
EASY INSTANT CREDIT
Bank Terms Available
Every budget consideration
P — E — A — R — S — O — N
"World of Pleasure"
MOTORCYCLE DIVISION
3388 Douglas — 382-2222
"Next to Red Lion"

MULLINS

ROAD

1971 Honda 750 cc	$1695
1971 BMW 750 cc	$1695
1969 Norton 750 cc	$1095
1969 Tri 650 cc	$1095
1969 B.S.A 650 cc	$995
1968 Tri 650 cc	$850
1968 Kaw 650 cc	$795
1971 Yam 350 cc	$895
1969 Yam 180 cc	$495
1969 Yam 180 cc	$435
1968 Yam 180 cc	$350
1964 Honda 125 cc	$195

TRAIL

1965 Honda 90 cc	$195
1970 Honda 90 cc	$350
1970 Yam 250 cc	$595
1971 Yam 250 cc	$695
1972 Yam 250 cc	$895

MULLINS MARINE
SALES LTD.
925 Yates St. 382-1928

MINIBIKES
Complete units from $139.50 MINI-BIKE KITS in box, complete except motor from $77.77. Wheels, tires, sprockets, clutches, cables, torque converters, etc., etc.
New TECUMSEH 4 h.p. engines Special $89.95
BRIGGS-STRATTON Engines from $94.65
VIC. LAWNMOWER HOSPITAL
834 Johnson 386-8338

SUZUKI MOTORCYCLES
Best deals and service
FREDERICK MOTORS
616 Queens Ave. 383-0823

FOR SALE: 1971 KAWASAKI 90 c.c. Trail, 470 miles. Immaculate, with helmet, $325 firm. Duncan 746-4954, after 6 p.m.

BROOKLANDS MOTORCYCLES
Harley-Davidson — Honda
Greeves
937 Fort 383-5926

1971 DUCATI ENDURO, EXcellent condition, still under warranty. $595 or best offer. 479-4827.

TRAIL AND STREET 1971 Honda SL 100, mint shape, only 400 miles 477-3411.

1967 TRIUMPH 650. A FEW extras. Firm, $750. 1150 Summit Ave.

HELMET, SIZE LARGE, GREEN bubble, flip up vizor. $35. 479-2810.

HONDA 1969 CL 450. $695. REAL good condition! Phone 382-3569.

65 H.D. 74 ELECTRA GLIDE stock. 592-4965 between 6-7 only.

1965 250 DUCATI, NEEDS SHOP work, 385-6618.

78 BICYCLES

10-SPEEDS

ELIMINATOR— $79.95	$10 dn. $4 mo.
PIONEER— $89.95	$10 dn. $5 mo.
MONSHEE DE LUXE— $99.95	$10 dn. $5 mo.
B.R.C. DE LUXE— $99.95	$10 dn. $5 mo.

"HANDMADE FRENCH GITANE"
APACHE — $125 $15 dn. $6 mo.
DE LUXE — $135 $15 dn. $6 mo.

terms an approved credit

—1 YEAR WARRANTY on all units.
—All payments up to 2 years.

Vancouver Island's largest 10-speed selection (over 500 in stock).
MULLINS MARINE SALES LTD.
925 Yates St. 382-1928

ROYAL OAK SPORTING GOODS
OVER 500 BIKES
CCM — RALEIGH — Peugeot
Gitane — Carlton — Falcon
Phillips — Bottechia
Monshee — Eliminator
Apollo — Jenet — BRC
TERMS — TRADES WELCOME
One Day Repairs
Royal Oak Shopping Centre

BICYCLES!
3, 5 or 10 speeds
Leg safety lamps
ROBINSON'S
1307 Broad St. 385-3429

GORDON'S SPORTING GOODS
1030 Hillside 382-5815
Bicycle prices are going up 10% to 20%. Good stock of all makes and models of 10-speeds, 5-speeds, 3-speeds, and Mustangs, at old prices while stock lasts.
TERMS AVAILABLE.

BRENTWOOD CYCLE
New and uesd bikes
First class repairs
7182 W. Saanich Rd. 652-3212
Werf Van Deventer

2 CCM 3-SPEED BOY'S BIKES. 21" frame, 26" wheel, $35 and $40. 384-4738.

BOY'S 3-SPEED MUSTANG. Girl's 3-speed. Excellent condition. 592-6404.

RUSS HAY BICYCLE SHOP
Bicycles our only business
2542 Government 284-4722

10-SPEED BIKE, WITH ACCESsories. $75. 652-3170.

80 BOATS AND MARINE

GIBSON POWERCRAFT
CENTRE LTD.
FISHING, SKIING

16'6" Hourston Glascraft:
—Glass windshield
—Convertible top, camper canvas
—Mechanical steering
—Deep V hull, sleeper seats
1971 Johnson 60 H.P. Electromatic:
—Alternator, battery
—Single lever controls
—Installation
1100-lb. Road Runner trailer
Life jackets (4 adult size)
Bilge pump and paddles
Electric windshield wiper

Package Price: $3,075.00

USED OUTBOARDS

2 H.P. Johnson '71	$140
3 H.P. Johnson '67	$115
9½ H.P. Johnson '70	$395
20 H.P. Viking '71	$495
33 H.P. Johnson '67, elec., short	$395
33 H.P. Johnson '67, elec., long	$395
40 H.P. Johnson '64, manual	$325
40 H.P. Johnson '64, elec. long	$375
45 H.P. Chrysler '67, elec. with remotes	$495

USED TRAILERS

Homebuilt trailer, as is	$45
McCulloch trailer	$75

SALES and SERVICE for:
Johnson Outboards OMC, Volvo-Penta, and Mercuiser Stern Drives.
Hourston Glascraft
K and C Thermoglass
"It's the service that sets us apart"
382-8291
2520 Gov't. (Near Bay St.)
(Formerly Coast Power Machines)

LOOK SAILOR — NO OIL
Honda, who has manufactured millions of four-cycle motors, is now producing a superbly engineered 7½ H.P. outboard motor. It is lightweight, quiet, and will troll all day and not miss a beat. No oil in the gas means no smoke — no fouling, and costs less to operate. Ideal for your sailboat — perfect for your inboard-outboard cruiser — come listen to one running at
ALL BAY MARINA
2238 Harbour Rd.
Sidney, B.C.
656-3167

OAK BAY MARINE SALES
AND SERVICE
EVINRUDE — OMC
VOLVO — PENTA
GREW — STARCRAFT
COLUMBIA — ERICKSON
598-3393 1327 BEACH DR.

YACHT BROKERS
VAN ISLE MARINA
Vancouver Island's most active and longest established Boat Brokerage Firm.
656-1138 Sidney, B.C.

FIBREGLASS MATERIALS
Resin $6.95 Gallon
Cloth — Acetone, matting

PELAGIC PACIFIC
IND. LTD.
4 Huron St. 386-1811

HARBOUR MACHINE LTD.
140 h.p., 6 Cyl., Hyd. gear UNIVERSAL.
CHRYSLER ACE
31 Erie St. 383-6555

—FIBREGLASS—
RESIN and CLOTH $6.95 a gal.

DAVE TAYLOR
DECORATING CENTRE
579 Gorge Rd. E. 384-1914

34' DIESEL CRUISER WITH boathouse, flying branch dual controls, pressure hot and cold water, fridge, radiophone, CB and sounder. Sell or trade. $18,500. 479-5178.

SIDNEY STEEL
BUILDERS OF STEEL FISHING VESSELS, TUGS AND SAIL BOATS. PHONE CHUCK MEYER, 656-3757.

FIBREGLASS THUNDERBIRDS, 26 ft. racing cruising sailboat. Kits $3,500, sail away $8,500. Flush through hull fittings with shutoff, $22.50, other hardware. 388-9897.

CAL 20, RON MACK DACRONS, 6 hp Mercury, 7' dinghy, running lights, boom tent, fully equipped cruising for 2 or more. Many extras. $4200. 656-2497.

16' ALUMINUM BOAT, PLYwood canopy and trailer. 11 h.p. outboard motor, remote controls. $500. 382-0474.

FIBREGLASS CANOES
The Best for Less
PRODESTO MARINE
546 Brookleigh Rd. 658-5271

JENKIN'S MARINE
Boat building, repairs, renovation fibreglassing, etc.
479-2244 479-6038 eves.

WEST COAST WOODEN DRUM, complete with roller, Easthope drive and trans, quards, all good. Offers. 478-2049.

SPENCER 31 SLOOP TO ANY stage of construction, starting at $3,515. Philbrooks Shipyards Ltd., 2324 Harbour Rd., Sidney. 656-1157.

BRITISH SEAGULL OUTBOARDS
SALES — PARTS — SERVICE
VIC. LAWNMOWER HOSPITAL
834 Johnson 386-8338

STEREO SYSTEM, MARINE, Corona Stereo, 2340 Douglas Street, 388-5311.

CANOE COVE MARINA
Yacht Brokerage
Sidney, B.C. 656-3915

WANTED USED OUTBOARDS, any make or condition. Daryl, 386-8424.

AL'S BOAT
AND CAR UPHOLSTERY
10612 McDonald Park Rd., 656-3568

80 BOATS AND MARINE

P—E—A—R—S—O—N
World of Pleasure
MARINE DIVISION

COBRA — CHRYSLER
BOATS—TRAILERS—MOTORS
CARS—CAMPERS—TRUCKS

1—9—7—2
SPECIAL PRICING

THE DEBUT of the exciting new C-O-B-R-A 22 ft. Explorer J-E-T
Lap Strake design — flying bridge with hardtop — full galley — dinette — head — sleeps 5 — full camper top — 8 wipers — horns — bilge pump — blowers — 96" beam
390 h.p. Berkely JET or I.O. Cruises 40 m.p.h. $9995

C-O-B-R-A MARK III HARDTOP
19' centre line — 93" beam — Solid or removable hardtop — Vista cruiser convertible top — padded dash — full instrumentation — horns — wipers — sliding side wing windshield — 390 h.p.
J-E-T or I-O faster than you care $7845

Used B—O—A—T—S Used
SPECIAL DISCOUNTS
a limited supply
$100 to $6495

ALL TRADES WELCOME

EASY INSTANT CREDIT
Bank Terms Available
Every Budget Consideration

P—E—A—R—S—O—N
"World of Pleasure"
MARINE DIVISION
3388 Douglas — 382-2222
9 to 9 — Sat. 'til 5:30
"Next to Red Lion"

M M M M M M M M M M

MERCURY MARINE

FIBERFORM BOATS 10' to 28'

6' FIBERFORM "Columbia" foam flotation, mechanical steering, built-in gas tank, complete convertible top, sleeper seats, 1971 MERCURY 50 h.p. ML., ROAD RUNNER trailer.
Package Price $2788

16' FIBERFORM "Voyageur" 130 h.p. Volvo, complete convertible top, built-in gas tank, foam flotation sleeper seats
BOAT SHOW SPECIAL $4188

18' FIBERFORM "Voyageur" 130 h.p. Volvo, complete convertible top, built-in gas tank, foam flotation sleeper seats.
BOAT SHOW SPECIAL $4688

TRAILER LOAD
12' THORNES
Aluminum Boats
From $239

MERC. OUTBOARDS 4 H.P. TO 140 H.P.

MERCURY MARINE
SALES and SERVICE
Cloverdale and Oak
385-1457

M M M M M M M M M M

NATIONAL BOAT SALES

M. V. ORIENT MIST 32' Tri-cabin cruiser Teak planked, Teak deck. Twin Perkins diesel under 500 hrs. used. 2 heads, shower, pressure hot and cold water, Ast. sundeck, centre cockpit and hardtop. $26,950.

NATIONAL PROPERTIES LTD.
Marine Division
AND GEOFF SIMPSON
2270 Harbour Rd., Sidney, B.C.
656-1212 or 383-1233 (24 hrs)

1971 MERCURY OUTBOARDS

65 h.p.	Was $1461	NOW $1240
50 h.p.	Was $1280	NOW $1088
80 h.p.	Was $1696	NOW $1440

Available Now at
MULLINS MARINE SALES LTD.
925 Yates St. 382-1928

AL'S BOAT TRAILERS 18' heavy duty trailer, reduced in price. 214 Dundas. 383-8233.

15' HOURSTON FIBREGLASS Deep-V with 50 h.p. Merc and Holsclaw tilt-boom trailer. 477-8324.

SMITH BROS. FOUNDRY AND MACHINE WORKS LTD. 632 Pembroke St. 384-1625

20' BERTRAM, 165 MERC. FULL top. Good shape. 386-8424, Dave.

14' CLINKER O.B. CABIN BOAT, full top. 386-8425, Colin.

12' CARTOP ALUMINUM BOAT. Ph. 383-1748.

80 BOATS AND MARINE

EVERYTHING MARINE at BOSUN'S OF VICTORIA
Lifejackets, stainless steel bolts and screws, rope, wire, blocks, flags, compasses, books, stoves, Brollie paints and varnishes, pumps, hose, Dunlop boots, inflatible dinghys, Sportyaks, sinks, lights, anchors, chain, and a boatload more at
BOSUN'S LOCKER
580 Johnson 386-1308

BOSUN'S CHARTERS LTD.
YACHT BROKERS AND AGENTS FOR
Cal, Crown, C and C, Albin, Vega, Viggen and Singoalla. Located at Clark Bros. Marina, we have a wide range of used boats, power and sail. Current listings on request.
Box 2001, Sidney, B.C. 656-3421

ORIGIN DESIGNS ASSOCIATES LTD.
660 Discovery 384-3752
Fibreglass materials and fabrication. Resin, $6.40 gallon. Boats, marine design, floats, geodesic and polyhedronal systems. Complete 8' firbreglas dinghy $167.
OPEN SATURDAYS

FOR THE COMFORT AND SAFETY of the crew, approved life jackets and cushions, also approved 20", 24" and 30" lift rings, good selection of life vests in child and adult sizes. Floater coats, $36.95.

SHIP CHANDLERS (McQuades)
1252 Wharf St., 383-1141

RACE OR CRUISE
26' Thunderbird fully equipped for racing and cruising. Sleeps 4. Excellent condition. $4,700. 20 ft. Cal, 3 years old, new Miller sails, fully equipped, class champion, $4,200. Gerry, days 386-2407, Eves. 384-7339.

CAL 28. SLEEPS 7. HEAD, stove. Hill and Mack sails. Double life line. Race equipped and a winner. Mr. Brownell, 386-8425.

FOR SALE, CAL 20, 4 YEARS old. 4 sails, boom tent, life-lines and much more. Come for a sail. 656-3159.

WANTED: JOHNSON OR Evinrude 10 h.p., condition not important. 479-2903.

LEARN TO SAIL WEEKENDS aboard 72' ketch. 383-0539 evenings.

27' EX-NAVY CRUISER. HIGHest offer over $1800. Phone 384-2692.

2 FIBREGLASS DINGHIES, TWO 10' cartop boats, 2 boat molds. 656-2174.

10 H.P. MERCURY LATE MODEL less than 20 hours. Best offer over $375. 652-2961, after 6 p.m.

16 FT. FIREBALL, MAIN JIB and spinnaker, complete. $600. 477-4660.

13' PLYWOOD BOAT, WINDshield, steering and controls. $60. 478-1344.

PETE'S TENT AND AWNING boat covers and upholstery. Call 383-8959.

92 SPORTING GOODS

BEAT THE '72 PRICES

9 mm Inglis, $109; 22 Sentinel 2", $59; 45 Colt peacemaker, $275; 31 Cal. Wells Fargo, $79; 36 Colt navy, $59; 44 Walker, $129; 38 S-W, $49; 455 Webley, $44; 45 Colt Auto, $119; P14 full wood, $39; P17 full wood, $[illegible]; 12 Bernardelli E., $239; 12 Browning Lightning, $399.

TRADES, TERMS, LAY-A-WAY
Over 42 years of service
ROBINSON'S
1307 Broad 385-3429

ROYAL OAK SPORTING GOODS
Steelheader's Headquarters
Rods, Reels, Lines,
Boots and Vests
20% OFF on all Hockey Sticks, Skates and Equipment.
Royal Oak Shopping Centre

SEWN SEAMS
White's wet suits. Finest in Canada. Scuba Shop, 832 Fisgard St.

RAY'S SPORTS CENTRE
SKI RENTALS
1692 Douglas 385-6312

GORDON'S SPORTING GOODS
1030 Hillside 382-5815
HOCKEY STICKS and GOALS

93 CAMERAS, SUPPLIES AND PHOTO FINISHING

SIMPSON'S-SEARS
"Camera Counter"
ANNOUNCES
LOW COST
PROCESSING
on
KODACOLOR G.A.F.
and FUJICOLOR
color print films
126—12—$2.99
126—20—$4.49
135—20—$4.49
PHONE 388-9111
EXT. 203

HASSELBLAD
Stocking Hasselblad cameras and accessories. Bolex, Braun, Durst, Nizo, Pentax, Konica, etc. Best photographic values.
VIDEO SOUND CRAFT
3615 Shelbourne 477-3223

HARDLY USED 500-MM LENS and Pentax Spotamatic, $400. 384-4994.

THE ACES ON BRIDGE

World Champions

by IRA G. CORN JR.
TEAM CAPTAIN

Imogene Coca started her theatrical career at 11. She has enjoyed one success after another, one of the latest being her tour with her husband, King Donovan, in "Plaza Suite."

In the unforgettable TV comedy series of the '50s, "Show of Shows," Imogene Coca and Sid Caesar were pioneers in successful comedy presentation and deserve much credit for developing television into the entertainment medium it is today.

Miss Coca plays bridge frequently with King Donovan and they make a good pair. Witness her safety play in the trump suit in today's slam contract.

Vulnerable: Both
Dealer: South

NORTH
♠ K Q 7 6
♥ K 3
♦ A 7 2
♣ Q 10 4 2

WEST
♠ A 10 9 2
♥ J 10 9
♦ 8 6 4
♣ 8 6 3

EAST
♠ —
♥ 8 7 6 5 4 2
♦ 10 9 5 3
♣ J 9 7

SOUTH
♠ J 8 5 4 3
♥ A Q
♦ K Q J
♣ A K 5

The bidding:

South	West	North	East
1 ♠	Pass	3 ♠	Pass
5 ♠	Pass	6 ♠	Pass
Pass	Pass		

Opening lead: Jack of hearts.

Miss Coca jumped to five spades after King Donovan's forcing raise to inquire about trump texture. Since Donovan had good trumps, he continued on to slam.

After West's lead of the heart jack, the dummy's high cards solidify declarer's hand to guarantee no losers in any of the side suits. Therefore, the play of the hand reduces itself to only one problem — how to guard against two trump losers.

The declarer who assumes only one spade loser may end in disaster. If he wins the heart lead in his hand and routinely leads a low spade to one of dummy's honors, nothing can then prevent West from taking two spade tricks.

Imogene Coca made the winning play. She analyzed that her only danger lay in the spade suit. And then only if all four spades were in one hand.

If East had them, there was no play to avoid losing two tricks. However, if West had them, a safety play was available.

After winning the heart queen, Miss Coca led her jack of spades. This farsighted play brought home the contract, since she was later able to finesse twice against West, thereby limiting the loss to one trump trick.

Miss Coca's most-treasured award, she says, is the Peabody Award. I'll bet she felt "almost as good" after she brought in this slam!

Send bridge questions to The Aces, P. O. Box 12363, Dallas, Texas, 75225. Include self-addressed, stamped envelope for personal reply.

1972 by United Feature Syndicate, Inc.

93 CAMERAS, SUPPLIES AND PHOTO FINISHING

WHY WAIT FOR THOSE SPECIAL PICTURES?
Victoria Photo Supply offers ONE-DAY PROCESSING ON COLOR NEGATIVE FILM
Bring your film to VPS — Complete processing with BIG jumbo prints
12-exposure roll only $2.99
20-exposure roll just $4.49
Same speedy service at both stores—
Hillside Shopping Centre, 383-8831
1015 Douglas Street — 385-3458

BUY—SELL—TRADE
ELECTRIC EYE
Selection Service Price
1006 BROAD 386-0333
Mon.-Sat., 9-5:30 Fridays, 9-9

Helping YOU get BETTER Pictures is OUR business

HILTON PHOTO SUPPLIES LTD.
Trans-Canada Highway
Chemainus
Vancouver Island's Finest Photo Supply Centre
Drawer 750 Ph. 246-3311

96 RANGES, STOVES AND FURNACES

24" FINDLAY AUTOMATIC range, $90. 478-4960.

97 FURNITURE

CHECK and COMPARE
Quality furniture—low prices
TILLICUM FURNITURE and APPLIANCES
Tillicum at Craigflower
384-1216

YOUR COST. OUR WHOLESALE price for a Gregg Nantucket Colonial chesterfield and chair recovered in a fabric of your choice. Compare quality — price at Gregg Furniture Mfg., 401 David, 388-7365.

KILSHAW'S AUCTIONEERS
Buy — Sell — Appraise
1115 Fort 384-6441

YOUR COST — OUR WHOLESALE price. Gregg Riviera chesterfield and chair recovered in a fabric of your choice. Compare quality — price at Gregg Furniture Mfg., 401 David. 388-7365.

PAY CASH AND SAVE
See Our Ad Under Miscellaneous
PANDORA FURNITURE LTD.
NEW AND USED FURNITURE
1050 PANDORA AVE.
383-6319

COLONIAL
Furniture 3 rooms, on display at Park Olympic Heights, 660 Battery St. Must dispose of at a sacrifice. Phone Art Johnston, 386-2458 for viewing. Continental Home Supply.

LUNDS AUCTIONEERS
WE BUY AND APPRAISE
926 FORT 386-3308

NEW DOUBLE BED WITH COMfort rest mattress, and box spring, $180. New Gainsborough mattress, $50. Old 4 seater chesterfield and chair, $80. Phone 477-8024.

FURNITURE — CARPETS
Cleaned in your home.
For free estimates call
Ambassador Home Service 382-5532

IMPERIAL LOYALIST RED maple dining table, 2 captain's chairs, 4 side chairs, $175. 656-3146 after 6 p.m.

SEMI-RETIRED UPHOLSTERER recovers chairs. $25 labour plus material. 478-1262.

5-PIECE TEAK DINING ROOM suite, 3 months old, $150. 386-0645, 477-3910.

2-USED SWIVEL ROCKERS, 1 brown, 1 leatherette gold, $20 each. 382-1853.

HUB FURNITURE
Buy and sell good used furniture.
715 Johnson 384-6425

FRENCH PROVINCIAL DRESSer, chesterfield, table. 598-2483 evenings.

MATCHING 48" BOX SPRING and mattress, very good shape, asking $35. 479-6280.

3 PIECE BEDROOM SUITE IN good condition. 477-1442.

6-DRAWER DRESSER, DARK brown, $15. Phone 384-8356.

2 SINGLE BEDS (NOT A SET), good condition, $30. 385-4806.

98 TV, STEREO, RADIO SALES AND SERVICE

COLOR TV
Rent or rent to own
$16 MONTHLY AND UP
ZENITH
FLEETWOOD
HITACHI
PANASONIC
PHILCO FORD

STEREOS
Rent or rent to own as low as $8 monthly.

Immediate City Wide Delivery

CALL NOW, 385-2435
24-hour phone service
MAIS FURNITURE
1821 COOK

COLOR TV
Rent or rent to own
$20 MONTHLY AND UP
ZENITH
FLEETWOOD
HITACHI
PANASONIC
PHILCO FORD

STEREOS
Rent or rent to own as low as $8 monthly.

Immediate City Wide Delivery

CALL NOW, 385-2435
24 hour phone service
MAIS FURNITURE
1821 COOK

RENT OR RENT TO OWN
Rent a 1972 color or black and white TV, Zenith or Electrohome. Lowest prices in town.
CITY CENTRE TV
3970 Shelbourne 477-6971
University Heights Mall

SALES—SERVICE—TV RENTALS
AUTHORIZED PHILIPS DEALER
ELECTRON
100 W. BURNSIDE RD. 383-5432

GREGG'S TELEVISION AND RADIO SERVICE — 658-5487
Guaranteed repairs
Gov't Certified Technician

LANGFORD ELECTRONICS, CB radios and power supplies. V.H.F. Monitors antenna, base-mobile-portable, sales and service. 478-3307.

15" ADMIRAL COLOUR TELEVIsion set, 1 year old, like new, $310. 385-0933 or 385-7168.

STEREO RECORD PLAYER IN good condition, $40. 385-4339, 9 a.m.-5 p.m.

CAV ELECTRONICS LTD.
Quad and Ar
758 Yates 388-6564

MARCONI LARGE PORTABLE, good condition, $40. 383-5943. To view, 317 Simcoe St.

DUMONT COLOR TV BEAUTIful maple wood cabinet, $249.95. The Traders, 388-6264.

PORTABLE BLACK AND WHITE RCA 20" TV, has U.H.S., 2 months old, $100. Call 385-5197.

GOOD WORKING TV FOR SALE, $30, 383-8203.

19" PHILIPS BLACK AND white TV, $75, firm. 383-6013.

98 TV, STEREO, RADIO SALES AND SERVICE

"KENT'S No. 1"
in TV Rentals
Color and Black and White
As low as $7 per month
KENT'S LTD.
742 Fort St. 383-7104

McINTOSH FABULOUS SOUND
For unbelievable realism of musical reproduction see and hear the beautiful new McIntosh ML2M speaker systems and environmental equalizers now on display.
VIDEO SOUND CRAFT
3615 Shelbourne 477-3223

USED NORDMENDE RADIO phono console with 6 band radio and dual automatic changer. Ideal for listening to European stations. ONLY $99.
AT BUTLER BROTHERS
1720 Douglas 383-6911
(OPPOSITE THE BAY)

RCA FACTORY STEREO CLEARANCE
1 only, Danish walnut AM-FM stereo, 60 watt amplifier, BSR British changer, record storage, to clear at $329.95.
QUADRA SERVICENTRE
3514 QUADRA 385-6422

RENT COLOR TV
385-3832
Also black and white 1972 models, from
BUTLER BROTHERS
1720 Douglas Victoria
(ACROSS FROM THE BAY)

PAIR AR6 SPEAKERS, 6 months old, $180, the pair. AR Turntable, $100. Sinclair 3000 stereo amplifier, 17 watts RMS per channel, $100. 598-1960 evenings and weekends. Cash offers welcome.

SYLVANIA
4-only 1971 Door model 26" colour TVs. Reg. $1129, now $895, full warranty. Terms available. Call Jim, 386-2450. Continental Home Supply.

TV RENTALS
FROM $7.00 PER MONTH
A reliable rental service
MAIS FURNITURE
1821 Cook St. 385-2435

HEADQUARTERS FOR CITIZEN band radios (C.B.) warehouse sales. Macdonald Furniture Mart, Pandora and Broad, 383-1171.

8 TRACK TAPE DECK FOR your home. Special $49.95. Corona Stereo Tape Centre Ltd., 2340 Douglas. 388-5311.

23" TV, EXCELLENT CONDItion, $100 or best offer. 384-4014.

99 GROCERIES, MEAT AND PRODUCE

THE WAREHOUSE WHOLESALE Food Distributors, 47 Songhees Rd. First turn left — 100 feet past Johnson St. Bridge, and Oakcrest, 3475 Quadra. Prices effective Mon., Tues., Wed. Open to the public daily, 9 a.m. to 9 p.m. Open Saturday 'til 6 p.m. We reserve the right to limit quantities. Eggs, local, large, farmfresh, grade A, 49c doz.; fresh ground shoulder beef, 59c lb.; fresh sausages, beef, 1-lb. pkg. 39c; fowl, tray pack, fricasse or boiling, 23c lb.; Chip-its semi-sweet baking chocolate, large 18-oz. pkg., 79c; Scott's Cashmere toilet tissue, 4 rolls, 39c; Robin Hood deluxe cake mixes, 3 large 18-oz. pkgs., 89c; Windsor salt, 2-lb. ctn., 15c; potatoes, No. 1 local, 10 lbs. 35c; fresh lettuce, large heads, 2 for 27c.

FREEZER BEEF SPECIAL. RED and blue brand sides of beef, 72c. lb.; hind quarters beef, 85c lb.; front quarters beef, 61c lb. Price including cutting and wrapping and frozen. Super Low Cost Market, 899 Esquimalt Road, 382-8196. Open daily 'till 9.

LET ME SHOW YOU HOW TO STOCK YOUR FREEZER
No money down —
Bank Financing —
Phone for appointment
[illegible]
WE'R'S FREEZER MEAT SERVICE

WHY PAY MORE
Hinds of Beef 79c
Sides of Beef 69c
Delmonico steaks 59c ea
ALBERTA MEAT MARKET
1811 Cook 383-3012

HARVEY'S MEATS
2709 QUADRA 383-2031
Choice red brand hinds 85c lb.
Sides of pork 49c lb.
Sides of standard beef 74c lb.

SHOP AT "THE WAREHOUSE" Wholesale Food Distributors, 47 Songhees Rd., first turn left — 100 ft. past the Johnson St. Bridge. Open daily, 9 to 9; Sat. 'til 6.

Final Week!
APPLES
Small Spartons 30 lbs. $2.00. 50 lbs. $3.25. Saanich Orchard off Stelly's Cross Rd. 652-2009.

FIRBANK FARM
1180 ROYAL OAK
Fresh Vegetables and Eggs
Open Daily 9 a.m. - 5:30 p.m.

WILLIAMS QUALITY MEATS
Sides of Pork 45c lb.
795 Fort St. 384-1613

VICTORIA MEAT MARKET
S-T-E-T-C-H-E-S your food dollar
625 JOHNSON STREET

100 MISCELLANEOUS FOR SALE

GOOD USED BUYS

2-piece modern chesterfield suite $79.50

One Moffat double oven 40" electric range. Fully automatic, immaculate condition, 2 full size baking ovens, 2 oven thermostats $99.50

Used TVs from $39.95

10 cu. ft. refrigerator, new sheer look design, excellent working condition $89.95

Brand new (slightly soiled) 2-piece drop back lounge $119.50

3'3" Box spring and mattress $19.95

McClary Easy automatic washer, completely overhauled. Like new running condition $119.95

Occasional chair $ 9.95

30" automatic electric ranges. Good working condition, priced from $49.95

MAIS FURNITURE
1821 Cook St.
385-2435

Bankruptcy
AUCTION
723 Johnson St.
Victoria Furniture Gallery
Wednesday 7 p.m.

STROLLER, GOOD CONDITION, $15. Call 386-6837 before 10 a.m.

2 FRIDGES, VERY GOOD CONdition. 388-6341.

BED, SPRING AND MATTRESS. Phone before 10 a.m. 384-1845.

2-YEAR-OLD 13 CUBIC FT. frost-free fridge, $200. 383-9133.

LARGE FAMILY FRIDGE, NOT scratched, $40. 386-0756.

100 MISCELLANEOUS FOR SALE

UNDER THE YELLOW SIGN

USED SELECTION

39" Hollywood bed units On legs	$ 49.95
Vanity and mirror	$ 19.95
Dresser and mirror	$ 29.95
Walnut dining table and 4 chairs	$79.95
Rollaway cot	$ 29.95
Oval dinette table and 4 swivel chairs	$ 89.95
5-pc. linettes from	$ 29.95
Solid oak rocker	$ 39.95
Davenport only	$ 59.95
Solid ash step table	$ 39.95
Walnut buffet	$ 59.95
Oak dresser and mirror	$ 59.95
English style pram	$ 39.95
Westinghouse refrigerator	$ 49.95

NEW SELECTION

5-pc. dinette, 30x48	$ 59.95
5-pc. dinette, Heavy chairs	$ 79.95
7-pc. dinette, 36x60 High back chairs	$129.95
Round table and 4 swivel chairs	$129.95
Naughahide hideabed black or gold	$199.95
Herculon hideabed green, gold or rust	$219.95
Rubber backed carpet, Runner, 27" Lin yd.	$ 4.95
9x12 carpets from	$ 56.95
Large selection of lamps From	$ 9.95

Easy terms — Free delivery

BARGAIN ANNEX
753 VIEW ST.
Division of
Standard Furniture
382-5111

X X X X X X X X X X X

EATON'S
WAREHOUSE
STORE
749 VIEW ST.
Remember You Can Budget Charge Through Our Customer's Accounts Office, 3rd. Floor

X X X X X X X X X X X

OUTDOOR POWER EQUIPMENT
Sales and parts, sharpening and engine repairs to most makes.
Dealers for
TORO, GILSON, LAWNBOY, McCULLOCH, MERRY-TILLER
VICTORIA LAWNMOWER HOSPITAL
834 Johnson 386-8338

WOOL AND FORTREL DRESS PANTS
Conservative style in dark shades. These would have been a $14.95 but a very special purchase makes them only $10.99.
Sizes 34 and 36 only
SPENCER'S STORES LTD.
1110 Gov't. St. "Downtown"

PAINT SALE
GLIDDEN interior Latex and SEMI-GLOSS $5.95 a gal. WHITE and PASTELS.
DAVE TAYLOR DECORATING CENTRE
579 Gorge Rd. E. 384-1914

CHAINSAWS
Repairs and Sharpening To Most Makes
New McCULLOCHS from $139.95
New LOMBARTS from $159.95
1 Reconditioned Saw $99.50
VIC. LAWNMOWER HOSPITAL
834 Johnson 386-8338

WEIDER
Weight lifting equipment and accessories.
ROBINSON'S
1307 Broad St. 385-3429

UPRIGHT VIKING FREEZER, 9.2 cu. ft., holds up to 322 lbs., fibreglas insulation, 4 interior shelves, 4-door shelves, 12.4 sq. ft. shelf area. Overall 24x26½x55¼" high. $125. 477-8030.

IRIDESCENT VINYL TAPE marks those hard-to-see driveways, and offers nighttime protection for bicycles, cars, etc. 12 ft. roll only 49 cents at Industrial Plastics Ltd., 2105 Douglas St.

INVEST IN A MAYTAG WASHER and DRYER at BUTLER BROTHERS
1720 Douglas 383-6911
(ACROSS FROM THE BAY)

FROSTED SYNTHETIC WIG, worn twice, $17; matched diamond wedding and engagement rings, appraised at $450, what offers? 477-8777.

STEAM CLEANER, $295. Cherry picker engine hoist, $125. Electronic wheel balancer, $100. Black and Decker ½ in. drill, $30. 477-1241.

WOODEN WINDOWS, ASSORTED sizes, ideal for cold frames, green houses, cottages, etc. $2, $3, $5. 5-gallon steel containers, $1. 5-gallon steel water cans, $4. 383-4635.

CONVERTO, $10. 2 ARM CHAIRS, $5 each. 2 pairs of 3 width 84" drapes, cost $260, sell for $60. 286-1730 evenings.

NUMBER 40 ELCO GLASSLINE hot water tank, nearly new, $50; Atco mower, reconditioned, $65. 479-7814.

THE ROCKHOUND SHOP All rock-hobby items and genuine stone jewelry. 850 Tolmie. 388-5341.

24" PRE-FINISHED BATHROOM vanity cabinets, $25. Phone MODERN WOODWORKERS, 382-9014.

U-SHAPED COUNTERS AND chairs, Colwood Plaza Restaurant. 478-5311.

OLDER FURNITURE AND MIScellaneous items; shallow well water system. 382-0846, 656-4042.

8 CU. FT. REFRIGERATOR, cross top freezer, automatic defrost, $59. 384-7813, All Temp.

PORTABLE CARPORT, 16X8, AS new, $110. 2789½ Winster Road, Langford. 478-5031.

1969 ADVANCE HC-100 COMMERcial vacuum cleaner. Phone 598-3912.

MEDITERRANEAN CUSTOM made living room furnishings. 25" colored TV. All 3 months old. 384-7064.

10 X 12 CHINESE HOOKED RUG, rose shades, complete with foam rubber underlay, $35. 384-6451.

6 CU. FT. PROPANE FRIDGE, complete with fittings and 40-lb. tank, $225. Phone 479-5454.

SEWING MACHINE, VIKING console, 4 months old. Does everything. $125. 382-0671 evenings.

100 MISCELLANEOUS FOR SALE

WOODWARD'S

NEW FURNITURE

—2-pce. CHESTERFIELD, 3 cushions, slim arms, attractive check cover $239
—ARMLESS lounges choice of covers $79.50
—2-pce. CHESTERFIELD black vinyl, damaged $150
—BEDROOM SUITES, complete with mattress, and box spring. $223.00 and $253.00
—3'x3' BOX spring and MATTRESS on legs $59.99

"Large selection of unpainted chests, desks and bookcases."

"USED ITEMS"

1—FRIGIDAIRE fridge $50.00
1—G.B. "Zero Zone" fridge $139.00
1—McCLARY "Zero Zone" fridge $199.00
1—BENDIX automatic dryer $50.00
1—5-pce. DINETTE OVAL table, swivel chairs $99.00
1—REELMASTER power mower $59.95
1—23" R.C.A. TV French Provincial style $119.95
1—23" PHILCO color TV $300.00

779 PANDORA AVE.
386-3322, Local 219

THE TRADERS
WAREHOUSE
MAKE UP YOUR OWN
used 3-room group
for as low as $100

3-pc. sectional	$19.95
Roy washer, spin dryer (as new)	$99.95
39" vinyl headboards (slightly damaged)	from $2.00
Used TVs, from	$39.95
Vanity dresser	$19.95
Electric ranges	$9.95 up
2 Kitchen chairs for	$4.95
Fridges from	$69.95
8-pc. dining room suite	$299.00
Coffee tables	$9.95 up
Gold hide-a-bed (new condition)	$149.95

IN OUR STORE

2-pc. davenport suites in fabric, naugahyde and vinyl and fabric combination. For comfort in seating by day and sleeping at night. Valued at these low, low prices. From $188.88 to $299.95 2-pc. suite.

1 only naugahyde upholstered bed chair converts easily into a spare single sleeping unit. Low low price $109.95.

For the Leap Year Bride
3-rm. groupings for the young newlyweds. Ideal as a starter group. Low, low prices, from $599.95 complete.

715 FINLAYSON 388-6264

MEL'S MEL'S MEL'S MEL'S
BARGAINS

Wall shelf	$9.50
Oak arm chair	$29.50
30" roll-a-way cot	$19.50
Thistle baby buggy	$24.50
Man. dresser and mirror	$39.50
6 cu. ft. Leonard fridge	$21.50

MEL'S BARGAINS
823 Pandora Ave. 384-3152
Opposite B.C. Hydro
MEL'S MEL'S MEL'S MEL'S

TYPE 'N WRITE SHOP
744 Johnson St.
"In the Parkade"
Used manual adding machine $25
Used elec. adding machine $69
Electronic calculators. Reg. $199 Special $169
Electronic calculators, Reg. $249.50 Special $215.00
New Adders on Rent to Own

RUMMAGE SALE
Open daily at 10 a.m. Clearing new merchandise. White uniforms, brassiers, girdles, hosiery, some lingerie, as well as other items. Clearing less than ½ price. Formerly located at 721 Johnson St. Presently in Yates Street Mall, 720 Yates.

PEOPLE'S TRADING POST
2510 Trans-Canada Highway
Open Sunday 1-6 p.m.
478-3933
"THE POST WITH THE MOST"

UPHOLSTERY REMNANTS
Assorted vardage, fabrics and vinyls. Drastically reduced prices to clear.
GREGG MANUFACTURERS
of fine upholstered furniture.
401 David at Turner 388-7365

MAJOR APPLIANCE SERVICE
We service what we sell plus all other makes. Guaranteed work. Reasonable rates. PATTERSON APPLIANCE SERVICE, Div. of C. Tayler Ltd., 383-2324.

BASEMENT SALE. MECHANIC'S tool chest with tools; Admiral stereo with Garrard changer and 2 speakers; CO2 gas pistol; electric adding machine, etc. 3770 Quadra. 383-6665.

8 H.P. JOHN DEERE WITH 4-speed and hydraulics, reg. $1300, now $1000. Add on mowers, snow throwers, sickles, loaders in stock.
VICTORIA JEEP
HILLSIDE at ROCK BAY

2 ELECTRIC DOUBLE-RING HOT plates, cost $28 each, sell $10 each. Two 670-15 tires and wheels, summer tread, $10 each. One 800x14 snow tire, $8. 479-6633.

A.B.C. ELECTRIC — 382-[illegible]
New and rebuilt appliances, vacuum cleaners, polishers, etc. One-year warranty. Good selection. Reasonable prices. 621 Fort.

MOVING, MUST SELL, LARGE white fridge, $100; large white stove, $65; automatic washer, $60; beige wool rug, approx. 9x12, $75. 478-4505 after 5:30 p.m.

50 SQ. YDS. EXCELLENT QUALITY polypropylene carpet; aluminum greenhouse, hobby size. 385-4286.

30" GENERAL ELECTRIC stove, $35. Wringer washing machine, $15. Both in good condition. 479-7440.

GAS-OPERATED HOT WATER heater, 40-gal., glass lined, $40. Phone 598-1028.

EASTER PERM SPECIALS ARE ON NOW. 592-6404.

In., 4-speed, immaculate, $2795
LEBUS

DRYER, USED 1 YEAR, NEW condition, $125. 386-7096.

STOREY SHOE REPAIRS, 1524 Fairfield Plaza. 25% off with ad.

UNDERWOOD TOUCH-MASTER 5. $100. Phone 382-8704.

BRAND NEW 2'X36''X9' counter and bookshelf. 386-9412.

10" RADIAL ARMSAW. NEW. Asking $300. Phone 592-4015.

STURDY WHEELCHAIR, $45. RCA 21" TV. $35. 383-6928.

100 MISCELLANEOUS FOR SALE

SIMPSONS-SEARS
LAWNMOWER AND
OUTBOARD MOTOR
TUNE-UP
and REPAIR SERVICE
Winter Special

HAND Mower Sharpening $ 5.95
ROTARY mower — tune-up and sharpening $12.95
REEL power mower tune-up and sharpening $17.95

GARDEN SHEARS
Sharpened "FREE" with power mower TUNE-UP

REEL power mower sharpening (only) $ 9.95
ELECTRIC mower — Checked and sharpened $ 9.95

All Parts Required Are Extra
Call 388-9111 for FREE PICKUP WINTER STORAGE and SPRING DELIVERY
SIMPSONS-SEARS GUARANTEE
Satisfaction or Money Refunded

MORE FOR YOUR MONEY
2-Pce. chesterfield suites $159.00 to $327.50, swivel rocker $115.00, Simmons hide-a-bed $169.00, studio couch $59.00, space saver $69.00, love seat $65.00, Duncan Phyfe drop leaf table and 4 chairs $139.00, Duncan Phyfe drop leaf table with 6 chairs $247.50, china cabinets $49.00 to $179.00, drop front desk $119.00, secretaire desk $229.00, antique hall stand mahogany $199.00, British India rug 10x14 $159.00, 9x12 rugs $27.50 to $89.00, bedroom suites $198.00 to $585.00, students desks $26.95 to $54.50, chests of drawers $21.95 to $69.00, dressers $37.50 to $79.00, late model refrigerators $119.00 to $169.00, 30" electric ranges $69.00 to $179.00, Speed Queen clothes dryer $159.00, oak wardrobe $89.00, 4-drawer file cabinet $59.00, cedar chests $49.00 to $65.00. Come in and look around, all prices clearly marked.

PANDORA FURNITURE
NEW AND USED FURNITURE
1050 Pandora Ave.
383-6319

— CARPET TREND —
''SAVES''
You money on any carpeting or flooring
"DIRECT"
from warehouse to you
"IMMEDIATELY!"
CARPET TREND
At Langford and Skinner St. in Vic. West
386-7501

PRE INVENTORY GREAT BUYS

Suits from	$47.52
Sport coats	$42.86
Sport shirts	½ price
Casual slacks	$7.99
Cardigans	$28.57

LES PALMER LTD.
714 View 382-2825

SAFES
PROTECT YOUR VALUABLES from fire and theft
NEW and RECONDITIONED floor and wall models
PRICE'S SAFE AND KEY SHOP
847 Fort St. 384-6221

CUBBON ON COOK
1720 Cook St. 384-8181

	Reg.	Sale
Laundry tubs	$29.95	22.95
De luxe Dishwasher	479.00	329.00
7¼" Skil saw	51.50	39.95
Cork Board 1" 24x36	1.95	1.69
Cork Board ½" 24x36	1.50	1.39
Ceramic tile sq. ft.	.95	.79
Arborite 18"x48"	2.25	1.89
Arborite 24"x48"	3.95	2.95
Contact Cement Gal.	9.35	5.95
Floor Tile 12"x12"	.32	.24
Paint Roller and Tray	1.95	1.49
4x8 Formica	23.95	18.95

1720 Cook St. 384-8181
CUBBON ON COOK

RUGS LOOK "NEW." IT'S SO easy with RUG-MATE stain removing rug shampoo. Rent electric shampooer for $1.00, plus materials. Clark and Pattison, 760 Bay St. See our ad under Painters for other supplies.

BEDROOM SUITE, 2 CHESTERfields; 2 occasional chairs; one coffee table; kitchen table and chairs; rug; and miscellaneous items. 598-5233.

LOYALIST MAPLE DINING table and chairs; electric fireplace; brass wood carrier; old trunk. Phone evenings 384-7045.

PLEXIGLAS FOR BOAT AND camper windows, etc. We cut to your pattern or size. Industrial Plastics Ltd., 2105 Douglas.

ALF BECKER AND SONS
SAW SHARPENING AND SKATE SHARPENING
2981 Tillicum 384-6414

3-WAY COMBINATION BLACK and white Fleetwood TV, large freezer, fridge, miscellaneous items. 384-9883.

CANVAS BOAT DECKING
up to 9' WIDE
VICTORIA TENT and AWNING
831 Fisgard St. 382-5215

9.5 CU. FT. FRIGIDAIRE, GOOD condition, $65. Pool table, 4x8, with all accessories. Snooker and pool balls, as new. $170. 598-4879.

PRE-HUNG DOORS, FANCY EXterior doors, bi-folds. Special low prices. Up-Island deliveries. 386-0286.

DOUBLE AND SINGLE BEDS, 3 dressers, rocker, dinette suite, desk. 479-1479.

CONSTELLATION VACUUM rugs, household effects, all going cheap for quick sale. 384-2155.

TWO SMALL FRIDGES WITH cross-top freezers. $50. and $40. 478-5849.

5" CONTINUOUS GUTTERS. ENamelled. B.C. Aluminum. 479-3232.

9X12, 9'X7'6" ROYAL BLUE RUG and underlay, $30, $25. 388-6572.

30" SINGLE BED, COMPLETE, good condition. $22. 383-4962.

OUTDOOR INCINERATOR BARrels, $4.50. Free delivery. 383-1328.

100 MISCELLANEOUS FOR SALE

SAVE MONEY ON
Furniture — Appliances
REAL WAREHOUSE PRICES
ROYAL FURNITURE AND APPLIANCES
"THE BRIGHT RED WAREHOUSE"
733 JOHNSON 388-9021

MATCHING 9 X 12 RUG, CURtains and lamp. $100. 388-7615.

103 MISCELLANEOUS WANTED

MONEY IN A HURRY
CASH LOANS on tools, guns, musical instruments, cameras. We BUY also WEAPONS, INSTRUMENTS, etc., for READY CASH.
B-J TRADING CENTRE
OPPOSITE Pet Shop
617 Johnson St. Tel. 383-9512

BRANDON'S ANTIQUE GALLERY
731 Fort St. 385-0623
Will buy for cash or take on consignment antique furniture, objects of art, paintings or antique jewellery.

SIDNEY BARGAIN HOUSE
We pay top prices for goods of all descriptions, from a handful to a house full. Furniture, tools, appliances, glassware, dishes, etc. Our specialty is antiques. 2372 Beacon Ave., Sidney, 656-3621.

NEED CASH?
Cash paid for good tools, cameras, all types of musical instruments. What have you? Island Trading. NOW AT 630 JOHNSON ST., just down from Douglas.

KILSHAW'S AUCTIONEERS
Buy — Sell — Appraise
1115 Fort 384-6441

WANTED FOR DISPLAY: FOX and Hound prints, red coat, britches, hunting horn, riding crops, old English prints, pewter, stuffed fox, other English antiques. 479-2684.

THE SALVATION ARMY
Needs your re-useable clothing, furniture and household goods. "Help us to help others". Family Thrift Stores, Victoria, Sidney and Langford. For pickup 386-3295.

FAMILY TRADING LTD.
Cash for furniture, tools, appliances, guns, etc.
731 Goldstream 478-5631
Mon. - Fri. 9 a.m. - 6 p.m.
Sun. 1-5 p.m.

WANTED: LIGHT DUTY WOODworking machinery. Table saw, joiner, bandsaw, planer, etc. Name brands. Good condition. Reasonable. Phone 477-5909.

LUNDS AUCTIONEERS
APPRAISE AND BUY FOR CASH
926 FORT 386-3308

IMMEDIATE CASH
We buy good used furniture, appliances, TVs, etc. BETTER-BUY days 385-4345 or eves. 383-6280.

SQUARE DEAL BUYS
Beer Bottles—25c Doz.
Copper, brass, radiators
383-1221 1126 Hillside 383-1601

ABEL TRADING
388-6541
We buy scrap metal and bottles, Open 9-5 Mon.-Sat.

WANTED: REPRODUCER ONLY for 4 minute Edison cylinder phonograph Model C. After 6 p.m. 383-8779.

ALL TYPES OF JEWELLERY and watches. BYGONES, 1034 Fort 383-8025.

BOAT TRAILER, 3500 POUNDS, for 21' boat, prefer tandem. 383-1579.

SPOT CASH
For good furniture-appliances
ROYAL FURNITURE 388-9021

GOOD BOOKS ALWAYS BOUGHT
HAUNTED BOOKSHOP
845 Fort 382-1427

WANTED: ELECTRIC POTTER'S wheel. Phone 479-1508 between 6-7 evenings.

WANTED: USED PRINTING machine, in good order for hobby. 743-2885.

CASH. 8" SANDER AND BODY tools. Haldin Motors. 384-6713, anytime.

HAVE $700. WANT 14-16' FIBREglass boat, motor and trailer. 383-0986.

SHAKES, HAND CUT OR REsaw. Approximately 18 squares. 478-4386, after 8 p.m.

TV ANTENNA AND ROTOR, with all accessories. Call 478-2070.

WANTED TO BUY: TV ROTOR antenna. 384-5867.

PLAYER PIANO IN ANY CONDItion. 477-3918.

CASH FOR YOUR UNWANTED furniture, any condition. 382-7506.

GERMAN BIBLE WANTED WITH large type. 479-4628.

FRIDGES, FREEZERS BOUGHT. 384-7813. All-Temp.

WANTED: FOR CASH SMALL chain saw and table saw. 384-4972.

115 SWAPS

LARGE, NEWLY DECORATED 8-room, clear title home (2 bathrooms plus). Full basement, OOM heating, insulated. Will consider trade-in of travel trailer or equity in small cheap rental home or ? 477-4662.

WILL SWAP $20,000 EQUITY IN 5 suite apartment for diesel powered craft, land, house or duplex. Victoria Press Box 626.

17' FIBREGLASS BOAT, 100 H.P. "Holsclaw" trailer for truck or what have you? 385-4053.

'65 CORSA 2-DOOR HARDTOP, swap for boat, stereo, or ? 478-4769.

SELL OR SWAP 1963 PONTIAC wagon, fully reconditioned for boat motor and trailer. 592-4816.

WILL SWAP GUITAR AND AMP for 10 speed. 384-4977.

117 ANTIQUES

KILSHAW'S
Buy for Cash
Appraise for all purposes
1115 Fort 384-6441

NEAR 100-YEAR-OLD ENGLISH cottage piano with candelabra. 478-6472.

CASH FOR ANTIQUES AND OLD things. Bygones, 1034 Fort. 383-8025

120 GARDEN SUPPLIES

GRIND YOUR OWN COMPOST
We now stock Gilson choppers and compost machines with Briggs and Stratton Motors. See us at BUCKERFIELD'S LTD., 506 Pandora Ave., 384-7181.

Fertilizer

Old cow manure, no weeds, 7 yards $27; 4 yards $18, bag $1. 385-4356.

EXCELLENT GARDEN HORSE manure, aged or fresh, 6 yards, $18. 3 yards, $10. 592-3660.

FREE MANURE, OAKS POULTRY Farm 880 Downey, Sidney 656-2485.

SIDNEY DUCK FARM, 656-4412. Duck manure, 60c bag, delivered.

COW OR CHICKEN MANURE 478-1876

AGED HORSE MANURE FOR sale. 385-0156 or 479-7532.

WELL-ROTTED COW MANURE, 6-yd. loads. C. Starck, 479-3157.

HORSE MANURE, $1 SACK, 5 OR more delivered. 479-6658, 388-5095.

PIG MANURE, 6 YARDS, $25 or $5 per yard. 478-3353.

Plowing, Rotovating and Cultivating

SMALL TRACTOR WORK FOR small garden, 22" rotovater, plow, 4' blade work, mowing. Hourly or contract. Free estimates. 479-4067, after 6 p.m., 388-5717 anytime.

COOPER'S TRACTOR SERVICE
Gardens, yards tractor, rotovated, plowed, cultivated and levelled. Mowing. 382-9316.

DON'S TRACTOR SERVICE
Rotovate, plow, cultivate, mow, loader and truck. blade. 477-3913.

CENTRAL SAANICH TRACTOR
Rotovate, plow, cult., level, etc. Loader and post holes. 652-3306.

C. STARCK, ROTOVATING, brush and grass cut, post holes, etc., loading and hauling. 479-3157.

Seeds, Bulbs, Plants, Trees, Shrubs

ELWOOD EVERGREENS, 8 AND 10 ft. tall. Best offer. 385-3110.

120 GARDEN SUPPLIES

Top Soil, Rocks and Fill

FREE FILL
(Hauling charges only)
Sand, gravel supplies, used red bricks.
O.K. Trucking Co. Ltd., 386-3414

REALLY GOOD TOP SOIL, CONTACT LAYRITZ NURSERIES, 384-6943

FREE FILL, DELIVERY charge only. Top soil, gravel supplies, Excavating. 479-5719, 479-1582.

125 PETS AND SUPPLIES

GOOD COUNTRY HOME SOUGHT for 15-month old registered male Great Dane. Exceptional physical qualities, and gentle temperament. $200. Days, 477-6911, local 615; evenings, 386-8278.

ST. BERNARD SHORT-HAIRED January litter, Port Augusta Breeders, 2129 Wallace Ave., Comox, 339-2838.

MAYDON KENNELS
Minature poodle puppies. Registered. Black or white. $100. Terms $25 monthly. 743-2493, Duncan.

AFGHAN PUPS FOR SALE, $150 and up. Would consider trade 1 for milking goat. 1646 Lynn Valley Rd., North Vancouver, 985-1059.

SPRINGER SPANIEL-LAB. PUPpies. Also, quite home for year-old female Dachshund-Golden Cocker. 386-3702.

BURMESE CATS, FEMALE 13 months, and male kitten, 4 months, exceptional breed. 479-5691.

GERMAN SHORT-HAIR MALE pointer, 3 months, inoculated, dewormed, $25. 652-2859.

PUPPIES: 2 FEMALE PEKINgese, 4 female Pugs. Cobble Hill, 743-2701.

ONE 3½, TWO 7, ONE 15, ONE 25-gallon tanks, pumps, heaters, filters. Cheap. 479-5436 after 7.

REGISTERED GERMAN SHEPherd pups, shots, $100 and $125. 652-2473.

WANTED: DALMATIAN, FEmale, spayed, 6 months or older. 592-0580.

BLACK AMERICAN COCKER Spaniel pups. All champion stock. Good temperament. 382-0028.

GOOD HOME WANTED FOR 6-month female tabby kitten. 479-2806.

IRISH TERRIERS, FEMALE, first shots, been wormed, 9½ weeks. 592-4984.

6 MONTHS OLD SILVER PERsian male kitten from champion parents. 383-0282.

CHIHUAHUA TERRIER PUPpies, very good with children. $35. 386-2564.

GOLDEN ENGLISH COCKER Spaniel puppies. Lovely personalities, papers and shots. 388-6963.

IRISH TERRIER PUPS, FROM registered stock, $85. Cobble Hill 743-2637.

HURRY! PUPPY SELLOUT
Top registered miniature long haired dachsunds, 652-2733.

ELAN KENNELS OFFERS BEAUtiful American Cocker puppies. Champion parents. 592-3154.

CHIHUAHUA, MALE, purebred, 7 months old. $40. 656-3450.

WANTED GOOD HOME FOR free housebroken puppy. 652-2876.

MALE POMERANIAN PUPPY, unregistered, 383-1222.

MALE SCOTTIE PUPPIES 385-2971

3 MALE SAMOYED PUPS, 6 weeks old. 383-9749 after 5.

PUREBRED GERMAN SHEPherd puppies. 382-5836.

MINIATURE COLLIE, FEMALE, $20. 3 months old. 478-4583.

127 CHICKS, POULTRY, HATCHING EGGS, SUPPLIES

RHODE ISLAND-NEW HAMPshire cross roosters, $3.50. Pekin laying ducks and drakes, $3.50. Incubator, 100 eggs, $25. 652-1761.

BABY CHICKS — UNSEXED; also, Grade A roasting chickens. 479-4674, 462 Goward Rd.

128 LIVESTOCK SUPPLIES AND EVENTS

GET YOUR TICKETS TO MILL Bay Pony Club's Dance and Stallion Auction, Friday, March 10, from 9:00 p.m., Cobble Hill Hall. $2.50 per person. Phone 479-7296, 656-4428, or 743-2010.

QUALIFIED HORSESHOEING. Colwood, Langford, surrounding area. Gary Hunt, evenings. 477-5324.

PINTO GELDING, 12.2 HANDS, suitable for child 8-12, good home essential, $150. 478-5277.

ARAB STANDARD BRED MARE, 11 years, excellent English and Western, $250. 477-1260.

MILEY 2 HORSE TRAILER; good condition. 652-1916.

NEW TANDEM 2-HORSE TRAILer. 479-7198.

25 TONS OF HAY FOR SALE, $25 per ton. 477-3834.

130 HEAVY EQUIPMENT and MACHINERY

CASE 530 C.K. LOADER AND backhoe, ready to work. $4,500
Case 530 C.K. loader and backhoe, fair shape $3,750
Fordson Major loader and backhoe, new clutch $2,250
BUTLER BROS.
Keating Cross Rd.
652-1121 Eves. 479-7481

6-CYL. DIESEL POWERPLANT, 31.5 KVA 120-220-3 phase. 86.7 amps.
PEOPLE'S TRADING POST
478-3933

135 FARM IMPLEMENTS

WANTED: TRACTOR ON wheels, with loader, phone 745-3409.

WANTED: ROTOVATOR, DOUble furrow plow and disc. Cobble Hill, 743-2723.

150 CARS FOR SALE

1967
MERCURY COUGAR V-8 automatic transmission. Full power. Red with saddle interior.
Remember no reasonable offer refused at METRO TOYOTA, Sidney Division.
DRIVE to SIDNEY
— AND SAVE —
METRO TOYOTA
SIDNEY DIVISION
656-4311

1970 SUNBEAM
ALPINE GT
2-Door Hardtop
A gleaming black beauty with 4-speed stick shift, custom radio, tachometer, whitewalls and low original mileage of only 26,036.
Only $2095
BRIAN HOLLEY VOLVO
319 Douglas at Clovedale
Phone 384-1161,

1970 MUSTANG
This popular model is finished in "to-day's" new Capri Blue, with contrasting ermine white vinyl interior. Equipped with bucket seats, console shift, automatic, power steering and brakes, custom radio and tape deck. Driven only 33,000 miles, and immaculate throughout.
SPECIAL $2795
WILLE MOTORS LTD.
Quadra at Pandora
382-5333

150 CARS FOR SALE

—McCALLUM MOTORS
—DATSUN — VOLVO—

All late model cars checked on CLAYTON DYNAMOMETER . . . WHY NOT ELIMINATE THE RISK WHEN BUYING A USED CAR?

SPECIAL OF THE WEEK

1967 CHEVROLET 6, automatic transmission, radio. UNBEATABLE PRICE $795

1968 DATSUN 4-door 1600. Real clean $1495

1970 TOYOTA Corolla automatic trans. $1750

1967 VAUXHALL VIVA Priced to sell $650

1966 OLDSMOBILE Cutlass hardtop. $1395

1968 CAMARO. Real low mileage. $1995

1965 CHEVROLET family sedan, V-8 automatic transmission $750

1970 VOLVO, 142 Hard to find model $2895

1968 VOLKSWAGEN camper $2895

1965 FORD ½-ton pickup, long box, very clean $1095

1965 FORD Galaxie hardtop, loaded. $1095

McCALLUM MOTORS
—DATSUN—VOLVO—
It Pays to
"TAKE A LOOK"
at YATES and COOK
386-6168

1967
DATSUN pickup and camper. Ready to go in one unit.
Remember no reasonable offer refused at METRO TOYOTA, Sidney Division.
DRIVE to SIDNEY
— AND SAVE —
METRO TOYOTA
SIDNEY DIVISION
656-4311

CHEAP TRANSPORTATION! Licensed and tested for year. 1956 Champion Sedan. Best offer to $150. 383-4088 after 6 p.m. weekdays or anytime weekend.

1969 TRI SPITFIRE, EXCELlent condition, $1350 or best cash offer. 592-0932 after 7 weekdays, before noon weekends.

1964 TURBO CHARGED CORVAIR Spider, 4 speed, bucket seats. Mags all around. Needs minor repairs. $350. 478-3252.

'50 OLDS, TESTED TILL January '73. Good transportation. $100. '60 Morris convertible. Brakes gone, running, tested. 383-7589.

1965 BUICK WILDCAT. 2 DOOR hardtop, bucket seats, consul shift, power seats and windows. Excellent condition. 1 owner. 385-0100.

NO MONEY DOWN
AT ART'S CARS SALES

'62 CORVETTE, FUEL INJECTed, 327, 360 H.P., 4-speed, part trade, $3000. 382-5516.

1967 FIREBIRD 400, AUTOMATIC, power steering, power brakes, $1875 or offers. 478-7061.

'65 CHEVELLE STATION wagon, 6 cylinder, standard transmission. 385-5860.

1965 VALIANT SEDAN. GOOD condition, $550. No triflers. Phone 477-2916.

1950 PONTIAC, 2 DR. FASTback. Original. $450 or ? 592-9389. 653-2538.

1959 PONTIAC WAGON, V8, AUtomatic. Radio. Low mileage. $375. 592-9389, 652-2538.

EXCELLENT BUY. PERFECT condition, '61 Chev, $350. 386-3910 or 477-3607.

'67 FALCON STATION WAGON, 6 cylinder, standard transmission, $1075. 385-5860.

1962 VOLKSWAGEN BEETLE, tested, '72 plates, good rubber. Excellent condition, $400. 382-8670.

1965 VOLKSWAGEN, GOOD CONdition, radio, radial tires, tested and licensed, $800. 382-8686.

1971 CHRYSLER 300. FULLY equipped. sunroof, low mileage, one owner. 592-0194.

'57 CHEV 4-DOOR, 6 STANDARD, stick chromies, radio, offers. 477-5917.

1967 COUGAR 390, V-8, AUTOmatic, 4 barrel carburetor, vinyl top, good condition. 386-7346.

1970 FALCON 2-DOOR SEDAN, 351, 4-barrel and 4-speed. $2400. 479-6053.

'65 PONTIAC, V-8, AUTO., EXcellent shape, $600. 478-4769.

'65 CORSA 2-DOOR HARDTOP, $400, your offer? 478-4769.

1964 ACADIAN FOR QUICK sale. $395. 479-7095.

'61 JAGUAR MK 9, AUTOMATIC, nice condition. 385-5860.

'58 PONTIAC, TESTED TILL June, needs work. Offers. 479-4104.

1961 VOLVO 544. $400. PHONE 382-5435.

GOOD CONDITION, '68 VW BUG. Extras. $1,000. 388-7444.

'62 CORVAIR, APT 4-955 GOLDstream, 478-1439. $200.

1962 HILLMAN MINX 1600, AS IS. 479-3423.

TWO 1963 CORVAIRS. PHONE Saturday and Sunday, 386-8581.

'55 CHEV. BEL AIR 2-DOOR hardtop, 283. Best offer 642-5173.

150 CA

VOL
YOU
VOLKSW
ON T
BI
ON
70 MAVE
69 IMPAL
69 SUPER
68 FURY
68 MERC.
68 IMPAL
67 MUST
67 PONTI
67 MALI
67 CYCL
67 MONA
66 PARIS
66 RAM H.T.
65 FAIRL
65 CALIE
65 BEAU
62 GALA
Plus a used V
B Up on a
3329
C
SUBU N
VICT TRUC
MERC COMI
CORTIN speed, st
CORTIN 4-speed.
TOYOTA wagon, 8
CHEVEL 396, stan seats.
CHEVRO top, V-8 mission, power br
ROVER
See our of Ford play fro
Need check wi Salesman
SUBU 33 Wide
This is a door sed original- erful 6 c a dual wheel p brakes make it Genuine ing seat radio-ta luxury o tomobile see why such gr the worl
BRIA 3319 Do

120 GARDEN SUPPLIES

Top Soil, Rocks and Fill

FREE FILL
(Hauling charges only)
sand, gravel supplies, used red bricks.
O.K. Trucking Co. Ltd., 386-3414

REALLY GOOD TOP SOIL, CONTACT LAYRITZ NURSERIES, 384-6943

FREE FILL DELIVERY charge only. Top soil, gravel supplies. Excavating. 479-5719, 479-1582.

125 PETS AND SUPPLIES

GOOD COUNTRY HOME SOUGHT for 15-month old registered male Great Dane. Exceptional physical qualities, and gentle temperament. $200. Days, 477-6911, local 615; evenings, 386-8278.

ST. BERNARD SHORT-HAIRED January litter, Port Augusta Breeders, 2129 Wallace Ave., Comox, 339-2838.

MAYDON KENNELS
Miniature poodle puppies. Registered. Black or white. $100. Terms $25 monthly. 743-2493, Duncan.

AFGHAN PUPS FOR SALE, $150 and up. Would consider trade 1 for milking goat. 1646 Lynn Valley Rd., North Vancouver, 985-1059.

SPRINGER SPANIEL-LAB. PUPPIES. Also, quite home for year-old female Dachshund-Golden Cocker. 386-3702.

BURMESE CATS, FEMALE 13 months, and male kitten, 4 months, exceptional breed. 479-5691.

GERMAN SHORT-HAIR MALE pointer, 3 months, inoculated, dewormed, $25. 652-2859.

PUPPIES: 2 FEMALE PEKINGESE, 4 female Pugs. Cobble Hill, 743-2701.

ONE 3½, TWO 7, ONE 15, ONE 25-gallon tanks, pumps, heaters, filters. Cheap. 479-5436 after 7.

REGISTERED GERMAN SHEPHERD pups, shots, $100 and $125. 652-2473.

WANTED: DALMATIAN, FEMALE, spayed, 6 months or older. 592-0580.

BLACK AMERICAN COCKER Spaniel pups. All champion stock. Good temperament. 382-0028.

GOOD HOME WANTED FOR 6-month female tabby kitten. 479-2806.

IRISH TERRIERS, FEMALE. First shots, been wormed, 9½ weeks. 592-4984.

6 MONTHS OLD SILVER PERSIAN male kitten from champion parents. 383-0282.

CHIHUAHUA TERRIER PUPPIES, very good with children. $35. 386-2564.

GOLDEN ENGLISH COCKER Spaniel puppies. Lovely personalities, papers and shots. 388-6963.

IRISH TERRIER PUPS, FROM registered stock, $85. Cobble Hill 743-2637.

HURRY! PUPPY SELLOUT
Top registered miniature long haired dachsunds. 652-2733.

ELAN KENNELS OFFERS BEAUTIFUL American Cocker puppies. Champion parents. 592-3154.

CHIHUAHUA, MALE, purebred, 7 months old. $40. 656-3450.

WANTED GOOD HOME FOR free housebroken puppy. 652-2876.

MALE POMERANIAN PUPPY, unregistered, 383-1222.

MALE SCOTTIE PUPPIES
385-2971

3 MALE SAMOYED PUPS, 6 weeks old. 383-9749 after 5.

PUREBRED GERMAN SHEPHERD puppies. 382-5836.

MINIATURE COLLIE, FEMALE, $20, 3 months old. 478-4583.

127 CHICKS, POULTRY, HATCHING EGGS, SUPPLIES

RHODE ISLAND-NEW HAMPSHIRE cross roosters, $3.50. Pekin laying ducks and drakes, $3.50. Incubator, 100 eggs, $25. 652-1761.

BABY CHICKS — UNSEXED; also, Grade A roasting chickens. 479-4674, 462 Goward Rd.

128 LIVESTOCK SUPPLIES AND EVENTS

GET YOUR TICKETS TO MILL Bay Pony Club's Dance and Stallion Auction, Friday, March 10, from 9:00 p.m., Cobble Hill Hall. $2.50 per person. Phone 479-7296, 656-4428, or 743-2010.

QUALIFIED HORSESHOEING. Colwood, Langford, surrounding area. Gary Hunt, evenings, 477-5324.

PINTO GELDING, 12.2 HANDS, suitable for child 8-12, good home essential, $150. 478-5277.

ARAB STANDARD BRED MARE, 11 years, excellent English and Western, $250. 477-1260.

MILEY 2 HORSE TRAILER; good condition. 652-1916.

NEW TANDEM 2-HORSE TRAILER. 479-7198.

25 TONS OF HAY FOR SALE, $25 per ton. 477-3834.

130 HEAVY EQUIPMENT and MACHINERY

CASE 530 C.K. LOADER AND backhoe, ready to work. $4,500
Case 530 C.K. loader and backhoe, fair shape $3,750
$3,750 Fordson Major loader and backhoe, new clutch $2,250
BUTLER BROS.
Keating Cross Rd.
652-1121 Eves. 479-7481

6-CYL. DIESEL POWERPLANT, 31.5 KVA 120-220-3 phase. 86.7 amps.
PEOPLE'S TRADING POST
478-3933

135 FARM IMPLEMENTS

WANTED: TRACTOR ON wheels, with loader, phone 745-3409.

WANTED: ROTOVATOR, DOUBLE furrow plow and disc. Cobble Hill, 743-2723.

150 CARS FOR SALE

1967
MERCURY COUGAR V-8 automatic transmission. Full power. Red with saddle interior.

Remember no reasonable offer refused at METRO TOYOTA, Sidney Division.

DRIVE to SIDNEY
— AND SAVE —

METRO TOYOTA
SIDNEY DIVISION
656-4311

1970 SUNBEAM
ALPINE GT
2-Door Hardtop

A gleaming black beauty with 4-speed stick shift, custom radio, tachometer, whitewalls and low original mileage of only 26,036.

Only $2095

BRIAN HOLLEY VOLVO
319 Douglas at Clovedale
Phone 384-1161

1970 MUSTANG

This popular model is finished in "to-day's" new Capri Blue, with contrasting ermine white vinyl interior. Equipped with bucket seats, console shift, automatic, power steering and brakes, custom radio and tape deck. Driven only 33,000 miles, and immaculate throughout.
SPECIAL $2795

WILLE MOTORS LTD.
Quadra at Pandora
382-5333

150 CARS FOR SALE

—McCALLUM MOTORS
—DATSUN — VOLVO—

All late model cars checked on CLAYTON DYNAMOMETER . . . WHY NOT ELIMINATE THE RISK WHEN BUYING A USED CAR?

SPECIAL OF THE WEEK

1967 CHEVROLET 6, automatic transmission, radio. UNBEATABLE PRICE $795

1968 DATSUN 4-door 1600. Real clean $1495

1970 TOYOTA Corolla automatic trans. $1750

1967 VAUXHALL VIVA Priced to sell $650

1966 OLDSMOBILE Cutlass hardtop. $1395

1968 CAMARO. Real low mileage. $1995

1965 CHEVROLET family sedan, V-8 automatic transmission $750

1970 VOLVO, 142 Hard to find model $2895

1968 VOLKSWAGEN camper $2895

1965 FORD ½-ton pickup, long box, very clean $1095

1965 FORD Galaxie hardtop, loaded. $1095

McCALLUM MOTORS
—DATSUN—VOLVO—

It Pays to
"TAKE A LOOK"
at YATES and COOK
386-6168

1967
DATSUN pickup and camper. Ready to go in one unit.

Remember no reasonable offer refused at METRO TOYOTA, Sidney Division.

DRIVE to SIDNEY
— AND SAVE —

METRO TOYOTA
SIDNEY DIVISION
656-4311

CHEAP TRANSPORTATION! Licensed and tested for year. 1956 Champion Sedan. Best offer to $150. 383-4088 after 6 p.m. weekdays or anytime weekend.

1969 TRI SPITFIRE, EXCELLENT condition, $1350 or best cash offer. 592-0932 after 7 weekdays, before noon weekends.

1964 TURBO CHARGED CORVAIR Spider, 4 speed, bucket seats. Mags all around. Needs minor repairs. $350. 478-3252.

'50 OLDS, TESTED TILL JANUARY '73. Good transportation. $100. '60 Morris convertible. Brakes gone, running, tested. 383-7589.

1965 BUICK WILDCAT. 2 DOOR hardtop, bucket seats, consul shift, power seats and windows. Excellent condition, 1 owner. 385-0100.

NO MONEY DOWN
AT ART'S CARS SALES

'62 CORVETTE, FUEL INJECTED, 327, 360 H.P., 4-speed, part trade, $3000. 382-5516.

1967 FIREBIRD 400, AUTOMATIC, power steering, power brakes, $1875 or offers. 478-7061.

'65 CHEVELLE STATION wagon, 6 cylinder, standard transmission. 385-5860.

1965 VALIANT SEDAN. GOOD condition. $550. No triflers. Phone 477-2916.

1950 PONTIAC, 2 DR, FASTBACK. Original. $450 or ? 592-9389. 653-2538.

1959 PONTIAC WAGON, V8, AUTOMATIC. Radio. Low mileage. $375. 592-9389, 652-2538.

EXCELLENT BUY. PERFECT condition, '61 Chev, $350. 386-3910 or 477-3607.

'67 FALCON STATION WAGON, 6 cylinder, standard transmission, $1075. 385-5860.

1962 VOLKSWAGEN BEETLE, tested, '72 plates, good rubber. Excellent condition, $400. 382-8670.

1965 VOLKSWAGEN, GOOD CONDITION, radio, radial tires, tested and licensed, $800. 382-8686.

1971 CHRYSLER 300. FULLY equipped, sunroof, low mileage, one owner. 592-0194.

'57 CHEV 4-DOOR, 6 STANDARD, stick chromies, radio, offers. 477-5917.

1967 COUGAR 390, V-8, AUTOMATIC, 4 barrel carburetor, vinyl top, good condition. 386-7346.

1970 FALCON 2-DOOR SEDAN, 351, 4-barrel and 4-speed. $2400. 479-6053.

'65 PONTIAC, V-8, AUTO., EXcellent shape, $600, 478-4769.

'65 CORSA 2-DOOR HARDTOP, $400, your offer? 478-4769.

1964 ACADIAN FOR QUICK sale, $395. 479-7095.

'61 JAGUAR MK 9, AUTOMATIC, nice condition. 385-5860.

'58 PONTIAC, TESTED TILL June, needs work. Offers. 479-4104.

1961 VOLVO 544. $400. PHONE 382-5435.

GOOD CONDITION, '68 VW BUG. Extras. $1,000. 388-7444.

'62 CORVAIR, APT 4-955 GOLDstream, 478-1439. $200.

1962 HILLMAN MINX 1600, AS IS. 479-3423.

TWO 1963, CORVAIRS. PHONE Saturday and Sunday, 386-8581.

'55 CHEV. BEL AIR 2-DOOR hardtop, 283. Best offer 642-5173.

150 CARS FOR SALE

DOUGLAS
VOLKSWAGEN

YOUR LARGEST VOLKSWAGEN DEALER ON THE ISLAND

BIG SAVINGS
ON DOMESTICS.

70 MAVERICK V-8 A.T. $1995
69 IMPALA 2-dr. H.T. $2895
69 SUPER Bee Hemi. $2895
68 FURY S.W. $1695
68 MERC. Cyclone $1995
68 IMPALA 2-dr. HT. $2295
67 MUSTANG convert. $1995
67 PONTIAC convert. $2195
67 MALIBU S.W. $1795
67 CYCLONE convert. $1995
67 MONACO convert. $2095
66 PARISIENNE 2-dr. HT. $1595
66 RAMBLER DPL 2-dr. H.T. $1595
65 FAIRLANE 500 HT. $1295
65 CALIENTE 2-dr. HT. $1495
65 BEAUMONT 2-dr. HT. $1395
62 GALAXIE convert. $895

Plus a good selection of used VWs and imports.

Bank Finance
Up to 60 months
on approved credit

3329 DOUGLAS ST.
388-5466
Open 9 'til 9

SUBURBAN MOTORS
NORTH
ON
DOUGLAS

VICTORIA'S FORD TRUCK CENTRE!!!

MERCURY'S FOUR Cs COMING ON STRONG

CORTINA
CAPRI
COMET
COUGAR

1972
CORTINA 4-door L, 2000 4-speed, stereo.
$2,444

1971
CORTINA 2-door GT, radio, 4-speed.
$2277

1969
TOYOTA Crown station wagon, 8-passenger.
$2022

1967
CHEVELLE 2-door hardtop, 396, standard, radio, bucket seats.
$1,777

1967
CHEVROLET 2-door hardtop, V-8, automatic transmission, power steering, power brakes, radio.
$1,777

1966
ROVER 2000, 4-speed.
$1,010

See our excellent selection of Ford Trucks now on display from F100 to LN 750.

Need something smaller check with your MERCURY Salesman

at

SUBURBAN MOTORS

3377 Douglas St.

Wide open till 10 p.m.

1970
VOLVO 164

This is a premium, luxury 4-door sedan with only 26,533 original-owner miles. Powerful 6 cylinder engine with a dual range automatic, 4-wheel power assisted disc brakes and power steering make it a dream to drive. Genuine leather fully reclining seats and custom stereo radio-tape deck add to the luxury of this quiet, safe automobile. Drive it soon and see why this model is in such great demand all over the world.

$3,995

BRIAN HOLLEY VOLVO
3319 Douglas at Cloverdale,
Phone 384-1161

150 CARS FOR SALE

NATIONAL
CHRYSLER
DODGE

BOTH SIDES OF THE 800 BLOCK YATES ST.

384-8174

Open 'til 9 P.M.

DEPENDABLE USED CARS

BRAND NEW

'72 DODGE COLTS

Made in Japan
By Mitsubishi

FULL PRICE $2,297
(2-door Coupe)

1971 CHARGER
318, V-8, automatic transmission, power steering, push-button radio, white wall tires, vinyl body side mouldings.
DEPENDABLE $3,495

1965 RAMBLER
330 2-door coupe, 6 cylinder engine, standard transmission, push-button radio, city tested. Very clean.
DEPENDABLE $995

1969 DATSUN
4-door station wagon, 4-speed syncromesh transmission, push-button radio, vinyl bucket seats, new paint job. 1600 cc motor.
DEPENDABLE $1,595

1968 DART
4-door sedan, V-8 motor, automatic transmission, push-button radio, white wall tires, extremely clean.
DEPENDABLE $1,795

NATIONAL
CHRYSLER-DODGE
DODGE TRUCKS
Both Sides of 800
Block Yates St.
384-8174

SPEEDWAY
VOLKSWAGEN
PORSCHE

1970 FORD Galaxie 500. Balance of 5-year, 50,000 miles warranty. V-8, automatic, 2-door hardtop, radio $2595

1967 CHEVELLE 396, bucket seats, console, 3-speed turbo automatic, positraction rear-end. High performance car at low price of $1995

1961 CONSUL $29.00
1961 SIMCA, tested $49.00
1963 MERCURY $129.00
1962 PONTIAC, tested $229.00

FOR 19 YEARS
UNDER THE REVOLVING VOLKSWAGENS

BOTH SIDES OF YATES
385-2415

EXCLUSIVELY CLEAN. '67 PONtiac Parisienne, 2+2 fastback, console shift, bucket seats, PS, PB, and PW, 283 engine, posi-traction, vinyl top, licensed and safety check. 478-7563.

1969 BUICK CUSTOM DE LUXE Le Sabre, white 2-door hardtop, automatic, radio, 6 wheels and tires, etc. Still under warranty, $2575. 478-6362 after 5 p.m.

HALDIN MOTORS, A GOOD place to deal. Lincolns, Cadillacs, Corvairs, Ramblers, Fords, Pontiacs, Simcas, Sunbeams, Zephyrs, 1500 Blanshard. 384-6713, anytime.

CONVERTIBLE '65 CHEV SUPER Sport, 327 4-speed. Power steering, power brakes, power windows. Bucket seats, positraction. Good condition. 478-2871, after 6.

'67 DODGE MONACO 2-DOOR hardtop, automatic, power steering, brakes, radio. Green with black vinyl roof. $1800 or nearest offer. 384-7282.

1963 CHEVY II NOVA, 2-DOOR hardtop, 6 cylinder standard, '72 plates. Nice condition, $475. 743-2170.

GEM MOTOR SALES
1967 CHEV 4-door V-8, standard "AS IS" $650
480 Esquimalt 385-4311

1958 MERCEDES BENZ. $350 OR offer. Phone 592-7614, after 5:30 p.m.

'60 PONTIAC, 3-SPEED STANDARD, V-8. Good condition. $350 or offers. 478-1546.

1965 VOLKSWAGEN, DE LUXE camper van. $1950 or best offer. 477-2575, between 6:30-9.

'68 OLDS 442, GREY WITH black interior, automatic, all power. Must sell. 384-4979.

'61 IMPALA, 2-DOOR HARDTOP, just tested. Extras. $300 or offers. 478-3439.

1965 CORVAIR 4-DOOR HARDtop. Tested. '72 plates. Excellent condition. Bargain. $575. 382-8670.

1969 VOLKSWAGE BEETLE, EXcellent condition. '72 plates. Bargain $1300. 382-8670.

1964 AUSTIN CAMBRIDGE A-60. $550. Phone after 5:30 p.m., 388-7697.

'62 MINI, GOOD CONDITION, good transportation. Offers. 592-0396.

150 CARS FOR SALE

PETER POLLEN
FORD

WHERE YOU BUY WITH CONFIDENCE

1971 TORINO 4-door sedan, automatic transmission, radio, power steering, power brakes $2995

1969 FORD XL convertible. Full power including windows, bucket seats and console $3095

1967 PONTIAC Laurentian station wagon, V-8, automatic transmission, power steering, radio $1795

1971 GALAXIE 2-door hardtop, automatic transmission, radio, power steering, power brakes. $3295

1970 FORD Custom 2-door hardtop automatic, radio, power steering, power brakes. $2795

1970 MUSTANG 2-door hardtop, V-8, 3-speed transmission, radio and black vinyl top $2795

1971 MAVERICK 4-door sedan, 6-cylinder, automatic transmission $2495

1971 PINTO 1600 2-door, 4-speed. Low mileage $1895

1967 FORD Galaxie 2-door hardtop V-8, automatic transmission, power steering, power brakes, radio $1595

1965 COMET station wagon, 6 cylinder, automatic transmission, radio $1095

TRUCKS

1970 FORD F100 pickup. 300 cu. in. 6-cylinder engine, automatic transmission $2595

1972 FORD F100 6-cylinder, 3-speed, radio. Only 1300 miles $2995

ALL SOLD WITH 7-DAY MONEY BACK GUARANTEE

384-1144
YATES AT COOK

1969
FORD pickup 360 V-8, automatic transmission. One owner.

Remember no reasonable offer refused at METRO TOYOTA, Sidney Division.

DRIVE to SIDNEY
— AND SAVE —

METRO TOYOTA
SIDNEY DIVISION
656-4311

1970 FORD GALAXIE 500, ONLY 11,000 miles, power steering, power brakes, 350 in., 2-barrel engine, 2-speaker push-button radio, turquoise body, cream top, white interior, 3 spare (2 snow) wheels and tires with chains, all tires new, grand condition, $3,250. Phone 656-2319.

1969 PLYMOUTH STATION Wagon Sports Suburban, 9 passenger, 383, V-8, automatic, power steering, power brakes, roof rack, Easy-lift hitch. Green and wood grain. Price $2,785. Phone 592-2687 evenings.

1970 HORNET 6 CYLINDER AUtomatic, very clean, 1972 wagoneers and jeepsters in stock.
VICTORIA JEEP
HILLSIDE AT ROCK BAY

'71 VOLKSWAGEN SUPER BEEtle, 5,000 miles, mags, radial tires replacement value $2,800, $2,400 or closest offer. 383-8279.

'60 CHEV. 6 STANDARD, RUNning good. Also 261, 6 motor, standard. Best offer. 642-3688 after 5 p.m.

BLUE '64 GMC VAN, REBUILT motor. Excellent condition. Ideal for camper or touring. Head special. 1150 Summit.

1972 CORTINA, RADIO, MAGS, excellent condition, $2,475 or best offers. After 4 p.m., Harry, 477-5490.

1960 BUICK INVICTA 2-DOOR hardtop, power brakes, power steering, new brakes, new tires, $200. 385-7183.

1962 PONTIAC 2-DOOR, 283, chrome rims, new rubber, excellent condition, $625. 652-2286, 652-1079.

VERY CLEAN 1965 VALIANT hardtop, 6-cylinder, automatic. Bob, 386-8424, 9-7.

1969 MUSTANG MACH 1, 428 CU. in., 4-speed, immaculate, $2795 or will consider trade. 383-2239.

MUST SELL THIS WEEK, LEAVing for England, '67 Corvair, automatic, $895 or offers. 477-8965.

TWO 1952 PREFECTS, MANY new parts, tested, licensed. Sell or trade for VW. 479-7467.

1970 VW. GREEN WITH WHITE interior, radio, condition like new, $1750. 477-2104.

1961 FORD GALAXIE, 4-DOOR, hardtop, automatic, excellent transportation. 656-4745.

'63 FORD COUNTRY SEDAN, LIcensed and tested till Dec. '72. What offers? Phone 383-5605.

1964 OLDSMOBILE 2-DOOR hardtop, new paint, tested, $750 or best offer. 386-0277.

1966 ACADIAN CANSO, 327, 375 h.p., 4-speed, positraction, tape deck, new paint, 477-6518.

'68 CHEVELLE, V-8, AUTOMATic, power brakes, $1850 or highest offer. 479-2046.

'63 TRIUMPH, 6 CYLINDER, convertible, new brakes, just tested, good condition. 592-9063.

MUST SELL, '61 CORVAIR, AUtomatic, $125. 477-9379.

150 CARS FOR SALE

CORNELL
"CHEVROLET
COUNTRY"

"PUTTING YOU FIRST KEEPS US FIRST"

BUYER BENEFITS !!!
—Free exchange privilege.
—2-year written warranty with every car.
—Take it to your favorite mechanic.
—All cars Gov't Tested.
—100% Financing.
—All winterized.

CORNELL
"CHEVROLET
COUNTRY"

3050 DOUGLAS STREET
(Opp. Mayfair)

385-5777 — till 9 p.m.

SPECIAL PURCHASE!

From AMERICAN MOTORS (CANADA) Limited. We purchased these low mileage 1971 AMERICAN MOTORS cars at very special prices, we in turn are passing these exceptional cars on to you at VERY SPECIAL PRICES!

1971 JAVELIN, hardtop, 304 V-8, console automatic, radio, power steering, power brakes, radio, white-walls, wheel covers, beautiful medium blue with complementing blue cord. Upholstery.
PRICE: $3595

1971 MATADOR, 2 dr. hardtop, 304 V-8, automatic, power steering, radio, whitewalls, wheel covers, etc. Metallic green finish.
SPECIAL PURCHASE
SALE PRICE $3495

1971 MATADOR, 2 Dr. hardtop, 304 V-8, automatic, power steering, radio, whitewalls, wheel covers, etc. Gleaming yellow finish with green interior.
SPECIAL PURCHASE
SALE PRICE $3495

—Balance of New car warranty applies!
—New car terms and financing!
—Trade up now and save hundreds!

—Next week, there will be available a 1971 Matador sedan, and a 1971 Ambassador sedan at similar savings-

REG MIDGLEY'S
AMERICAN MOTORS
736 Cloverdale Ave. 385-8756

1969
VOLKSWAGEN 9-passenger bus. Immaculate.

DRIVE TO SIDNEY
— AND SAVE —

Remember no reasonable offer refused at METRO TOYOTA, Sidney Division.

METRO TOYOTA
SIDNEY DIVISION
656-4311

J. C. MOTORS LTD.

'70 MAVERICK, standard, 6 $1895
'70 TOYOTA Corona, auto. $1995
'69 CHEV. Ht., V-8, A.T. $2495
'69 CADILLAC coupe De Ville $5495
'68 FORD Ht., V-8, A.T. $2195
'67 COMET, V-8, A.T. $1395
'66 CHEV. Ht., 396, A.T. $1395
'66 BUICK Ht., V-8, A.T. $1595
'65 PONTIAC wagon, V-8, A.T. $1195
'65 RAMBLER Ht., V-8, A.T. $ 995
'64 CORVAIR sedan, A.T. $595
'63 CHEV. wagon, V-8, A.T. $ 795

837 YATES 384-0921

1969 FORD ¾ WITH CAMPER; 1969 ¾ Chev V-8, 4-speed, P.U.; 1969 Longhorn V-8, 4-speed p.u.; 1969 ½ Chev. V-8, 4-speed; Security camper; '72 Honda 4; 1967 Cougar; 1971 Pontiac Lemans H.T.
LES BLOW'S
(British Motors)
2940 Douglas Street
Phone 384-7843

1971 PINTO 2000, GRABBER green, whitewall tires, bucket seats, automatic floor shift, de luxe interior, vinyl roof, radio and low mileage. $2395. Evenings, 383-9585 or 477-2330.

1954 METROPOLITAN NASH. Low mileage, A-1 condition, licensed. $375. Terms with approved credit. Phone 382-4515 days. 477-2417 evenings.

'61 CADILLAC FLEETWOOD, 66,000 miles. All new. '65 MG Midget, running gear and custom interior. Near new Cortina, 17,000 miles. 479-6073.

1968 GTO 4-SPEED, POWER steering and brakes, new tires. Price $2300 firm. 478-2957, after 6 p.m.

1961 CORVAIR WINDOW VAN, completely rebuilt. Ideal for camper. Radio, automatic. Sacrifice $695. 386-1901. (David).

1968 FURY II 2-DOOR HARDTOP, vinyl roof, power steering, automatic transmission, asking $1950. 658-8085.

1956 STUDEBAKER CHAMPION, automatic, 42,000 miles. Excellent condition inside and out. Sacrifice, $295. Phone Dave, 386-1901.

VARIOUS MAKES AND MODELS, $100 to $500 price range. Financing available. NATIONAL MOTORS, 384-8174.

1969 RANCHERO, 351, V-8, 4-speed, positraction, disc brakes, heavy duty suspension. 658-5925.

'61 VOLKSWAGEN WINDOW van, good condition, tested. Offers. 478-5401.

'68 VALIANT DELUXE, SLANT 6, standard, as new. Low mileage. $1550. 384-0501.

1963 PLYMOUTH, 6 CYLINDER, standard, new motor and tires, just tested, $500. 656-3143.

1957 PONTIAC, REBUILT 283, V8, manual transmission, tested. 388-5081.

67 BARRACUDA FASTBACK 273 Formula S, 4-speed. $1800. 382-7635 or 4-1075 Verrinder.

YOU PAY LESS
AT ART'S CAR SALES

1962 OLDS 2-DOOR HARDTOP, $200 or best offer. 382-7006.

'60 ENVOY, TESTED TO FEB. '73, licensed. 478-7083 after 5.

'61 FALCON 4-DOOR, CLEAN, $250 or offer. 477-4964.

1953 CHEV BEL AIR 2-DOOR hardtop in good shape. 658-8085.

GOOD TRANSPORTATION, '58 Austin, $140. 478-7740.

'65 VOLVO 544, $850 OR OFFERS. 598-2119.

'55 PONTIAC, 2-DOOR. '57 Dodge 2-door hardtop. 656-4346.

1950 FORD CUSTOM 2-DOOR sedan. Highest offer. 383-6129.

'65 MUSTANG, 289, AUTOMATIC, A-1 condition. 592-0835 after 5:30.

1955 MERCURY 2-DOOR HARDtop, extra parts, reliable. 656-4745.

150 CARS FOR SALE

SAUNDERS & HITCHMAN SPECIALS

Fresh Trades at Your Toyota Dealer

1971 TOYOTA COROLLA 1600 4-door sedan, 4-speed, 12,000 miles $2195

1971 VOLKSWAGEN Super Beetle, radio and radial tires $1895

1970 MAZDA 1200 2-door sedan. 1 owner. 21,300 miles $1495

1970 SIMCA 1200 2-door, 20,500 miles, 1 owner, 4-speed $1395

1970 DATSUN 1600 2-door sedan. 4-speed, radio, 1 owner, 20,000 miles $1795

1970 INTERNATIONAL PICKUP, ¾-ton, V-8, power steering, power brakes. Only 5,000 miles $3495

1969 TOYOTA CROWN De luxe, 1 owner, 4-door automatic, only 8,000 miles $2695

1969 FORD FAIRLANE Custom 500 4-door. V-8, automatic, radio, 1 owner, 19,650 miles $2095

1969 MERCURY MONTEGO 4-door, V-8, automatic, radio, 1 owner $1895

1969 TOYOTA COROLLA Station wagon, 4-speed transmission $1295

1968 CORTINA GT, 4-speed, tachometer, radial tires $1395

1963 CHEVY II, 4-door automatic, 1 owner. Has radio $795

1967 PONTIAC Strato Chief 4-door sedan, V-8, automatic, radio $1395

1966 COMET station wagon, V-8, automatic, radio $1395

1966 AUSTIN 1100 4-door sedan $695

1966 SUNBEAM 4-door, automatic, 1 owner, very clean $895

1964 RAMBLER station wagon, 6 cyl., 3-speed $595

1959 ZEPHYR ZODIAC, automatic, only 47,000 miles $395

1959 HILLMAN $250

1959 ZEPHYR, 1 owner $295

SEE THEM NOW PLUS MANY MORE AT

SAUNDERS & HITCHMAN
2040 CADBORO BAY RD.
AT FOUL BAY RD.
592-2471

THREE
POINT
MOTORS

'71 "SWINGER"
Only 5,500 miles on this two-door Dodge hardtop, with automatic, power steering and radio. $3295

'71 "COLT"
Smart two-door hardtop with automatic and radio. Only 8,500 miles. $2295

'69 METEOR "Rideau"
Very nice sedan with automatic and radio. $1795

'69 VAUXHALL
Only 10,000 miles on economical automatic. $1795

'68 "MONACO"
Very well equipped Dodge two-door hardtop. $2095

'67 "CORTINA"
Very clean, low mileage unit. $1395

'67 "Le SABRE"
This Buick coupe is a most desirable automobile with automatic, power steering, power brakes, and radio. $1795

'64 "FORD" Fairlane
Good looking, good running automatic with radio. $895

THREE POINT MOTORS
GOVERNMENT AT
HILLSIDE
385-6737

1965
BUICK Skylark 2-door hardtop V-8, automatic transmission, radio. Finished in arctic white and red bucket seats.

Remember no reasonable offer refused at METRO TOYOTA, Sidney Division.

DRIVE to SIDNEY
— AND SAVE —

METRO TOYOTA
SIDNEY DIVISION
656-4311

MUST SELL
Leaving country. 1970 Swinger 340. 4-speed. Warranty. 477-1109 evenings.

'67 MUSTANG, BEAUTIFUL CONdition, V-8 automatic, very well kept, reasonable offers. 658-8489.

'64 VOLKSWAGEN 1300. EXcellent, clean. Extra snow tires. $900. 385-9691.

'64 PONTIAC 2-DOOR AUTOMATic, excellent condition. 385-7894.

150 CARS FOR SALE

PLIMLEY
SINCE 1893

YOUR
BRITISH SPORTS CAR
HEADQUARTERS
1010 YATES

CASH !!!
For Top Quality
Used Cars

SELECTION
OF
JAPANESE
AND GERMAN
CARS
TRADED ON
THE NEW
AUSTIN
MARINA

A beauty from
Britain

1971 DODGE COLT automatic, 4-door $2395

1970 MAZDA station wagon, standard, bucket seats, radio $2095

1970 MAZDA 1200 coupe. One owner, good condition $1745

1969 VOLKSWAGEN 1500, automatic, radio, bucket seats, as new $2295

1969 DATSUN 1000 coupe $1295

1968 VOLKSWAGEN, radio $1295

1967 DATSUN 1000, new paint, radio $1195

SALE PRICES
ON ALL
CARS

PLIMLEY
1010 Yates 382-9121
Open to 9 p.m.

EMPRESS
PONTIAC BUICK
GMC

GOODWILL
USED CARS

1969 PLYMOUTH SPORT SUBURBAN. V-8, AUTOMATIC TRANSMISSION, POWER STEERING, POWER BRAKES, RADIO. FINISHED IN MAROON WITH WOODGRAIN PANELS, ROOF RACK. BEIGE VINYL NOTCHBACK TRIM.
ONLY $2995

1966 BUICK LE SABRE 4-DOOR HARDTOP, V-8, AUTOMATIC TRANSMISSION, POWER STEERING, POWER BRAKES, RADIO. FINISHED IN GOLD. GOOD CLEAN CAR.
ONLY $1595

1971 MONTE CARLO 2-DOOR HARDTOP, V-8, AUTOMATIC TRANSMISSION, POWER STEERING, POWER BRAKES, RADIO. STEREO TAPE. CHEVROLET'S TOP OF THE LINE INTERMEDIATE MODEL. FINISHED IN LIME GREEN.
ONLY $3895

1969 BUICK LE SABRE 2-DOOR HARDTOP, V-8, AUTOMATIC TRANSMISSION, POWER STEERING, POWER BRAKES, RADIO, AIR CONDITIONING. ONE OWNER. VERY LOW MILEAGE. YELLOW.
ONLY $3095

1970 MUSTANG FASTBACK, V-8, AUTOMATIC TRANSMISSION, POWER STEERING, POWER BRAKES, RADIO. FINISHED IN ORANGE WITH BLACK INTERIOR. ONE OWNER, OUTSTANDING CAR.
ONLY $3195

AT
EMPRESS
PONTIAC BUICK
GMC
382-7121
DRIVE IN OFF TOPAZ
2867 DOUGLAS STREET

150 CARS FOR SALE

METRO
TOYOTA

FRESH — TRADES

1969 OLDSMOBILE CUTLASS 2-DOOR HARDTOP, V-8, AUTOMATIC TRANSMISSION, POWER STEERING, POWER BRAKES, RADIO. LOW, LOW MILEAGE. PREMIUM UNIT.

1970 CAMARO HARDTOP, V-8, AUTOMATIC, POWER STEERING, POWER BRAKES, RADIO. 18,000 MILES. LOOKS LIKE NEW.

1968 FIREBIRD 350, V-8, AUTOMATIC, POWER STEERING, POWER BRAKES, RADIO, PLUS MANY OTHER FACTORY OPTIONS INCLUDING VINYL ROOF. PREMIUM UNIT.

1969 CAMARO S.S. HARDTOP, V-8, AUTOMATIC, FULLY POWERED. FINISHED IN A BEAUTIFUL BUTTERCUP YELLOW WITH BLACK VINYL TOP. MUST BE SEEN.

1972 TOYOTA 1600 COUPE. FULLY EQUIPPED, RADIO.

1971 DATSUN 1600 SEDAN. ALL EXTRAS, INCLUDING RADIO.

1970 VAUXHALL WAGON. 4000 MILES. MINT CONDITION. ALL EXTRAS INCLUDING ROOF RACK.

1965 ENVOY EPIC. LOOKS AND RUNS LIKE MUCH NEWER UNIT.

1964 ENVOY SEDAN. EXCELLENT CONDITION.

These are just a few of our many fully reconditioned trades.

All units sold with 1972 licence plates and Government Safety Inspected for your protection.

Remember at METRO all reasonable offers will be accepted.

Metro-Toyota Ltd.
624 Finlayson

386-3516 386-3517

REMEMBER
METRO TOYOTA
LTD.

624 Finlayson
386-3516, 386-3517

1965 VALIANT 4-door sedan 6, standard. One owner, low mileage.

Remember no reasonable offer refused at METRO TOYOTA, Sidney Division.

DRIVE to SIDNEY
— AND SAVE —

METRO TOYOTA
SIDNEY DIVISION
656-4311

1964 BUICK 2-DOOR HARDTOP, V-8, automatic, power steering and brakes. Many extras. $1,100 or offers; also 1965 Olds Delta 88, V-8, automatic, power steering and brakes, many extras. $1,100 or offers. Both these cars are exceptionally clean. 383-0683.

'66 CYCLONE G.T. CONVERTible, will consider trades on medium to large sized motorcycle. Contact after 5 p.m., 365-4905.

'62 CHEV. IMPALA, 283, AUTOmatic, power steering, oblique brakes, tested. 478-7296.

'67 ACADIAN CANSO, 2-DOOR hardtop, 327, four-speed, bucket, chrome wheels. $1,500 firm. 385-5983.

'66 CYCLONE 4-SPEED, 390 CU. in. Mags. Side exhaust. Needs a little mechanical love. $895. Colin, 386-8425.

1967 MERCURY COUGAR, G.T. de luxe, power equipped, good rubber. Offers. 384-93/1.

1962 VALIANT WAGON, AUTOmatic, 1947 Dodge, good brakes. 592-9389; 652-2538.

1971 VEGA PANEL EXPRESS, 4500 miles. Best offer. 746-6219 Duncan.

1957 CADILLAC COUPE DE ville, third owner, no rust. Collectors item, $595. 652-3369.

1964 PONTIAC 6 CYLINDER AUtomatic, $400 or offers. 386-3033 or 382-8493, ask for Erwin.

1959 CHEV WAGON, V-8 STANdard, tested til '73 $110. 384-7888 evenings or 477-8107 days.

1960 CORVETTE. OFFERS.
477-5458.

1956 CHEV, AS IS, $75.
385-1895

TAKE OVER PAYMENTS ON Good Repossessed Cars. 382-3567.

1963 CORTINA, NEEDS MINOR repairs. Phone 384-5718.

1955 BUICK, $150.
Phone 592-4511.

150 CARS FOR SALE

1968 PLYMOUTH SPORTS SUburban wagon, 383 motor, excellent shape. Small trade considered. Asking $2,400. 479-2343, 383-2858 after 7.

'63 VALIANT 2-DOOR, EXcellent condition. $500. 477-9280.

151 FOREIGN IMPORT AND SPORTS CARS

1967 MGB-GT, GREY WITH RED interior, radials, snow tires, radio, good condition. Must sell. Offers. 388-7311, between 9 a.m.-5 p.m.

CUSTOMIZED 1958 MGA, 300 h.p., Chev V-8, completely rebuilt, new black paint, new interior. Ian Broadfoot. 479-1898.

JAGUAR LOVERS — '62 JAGUAR 3.8, automatic, good condition, 642-3510.

1969 BMW 1600, SUNROOF, AM-FM, ciebie, sway bar, radials. 382-0555.

1969 DATSUN 1600 SPORTS. Good condition, Offers. Phone 382-1606.

1962 MERCEDES BENZ 220. Runs very well. $750. 598-5053, after 3.

1967 MGB HARDTOP AND extras, $1200 or best offer. Must sell immediately. 386-6284.

1969 MINI 1000, WIFE'S CAR. Stereo, new rubber, three spares. $1,250. 477-3192.

LADY MUST SELL 1964 Triumph Herald. Excellent condition. $600 or nearest. 658-5469.

1969 MERCEDES BENZ 280. PERfect condition! $6789. Best offer? 384-0083.

65 ALPINE, NEW PAINT. NEEDS some work. First reasonable offer. Duncan, 746-6529.

'62 XKE ROADSTER, BEAUTIful condition. $2,400. 656-4384.

1969 MGB ROADSTER, 24,000 miles, only $2,000. 652-2761.

154 TRUCKS AND BUSES

NATIONAL
CHRYSLER DODGE

"The Island's Dodge Truck Centre"

— NEW —
1972 DODGE D300 (1-ton) cab and chassis, 318, V-8, 4-speed transmission, 750x16 tires, dual rear wheels, 159" wheelbase. Power brakes. Ready for delivery.
List price $4653
NOW ONLY $3895

SAVE $758

NEW
1972 DODGE pickups. Your choice of equipment.
PRICED FROM $2995
CALL Marshall Murray

NATIONAL CHRYSLER
DODGE

DODGE TRUCKS
819 Yates St. 384-8174

GMC
TRUCK CENTRE

Stock Number 9148
New 1972 GMC ¾-ton Pickup. Custom camper special pickup. Completely equipped with 350 CID V-8, 3-speed turbo hydromatic transmission, power steering, power disc brakes, radio, H.D. battery, gauges, H.D. alternator camper wiring package, stainless steel camper mirrors, heavy duty front and rear suspension including leaf springs on the rear. Front stabilizer and 8-ply tires. Equipped for the largest camper.
ONLY $4060

ANOTHER OUTSTANDING VALUE FROM VICTORIA'S OUTSTANDING TRUCK DEALER.

EMPRESS PONTIAC
BUICK
GMC
TRUCK CENTRE

2524 Douglas at Kings 382-7121

"GOOD USED BARGAINS"

'65 INT. ½-ton P.U. 6-cyl. 4-speed, canopy $795
'59 FORD C600, Willock garbage collector body $700
'62 FORD 700 garbage collector body $750
'58 INT. AC180 Heil garbage packer $1195
'68 INT. heavy duty ½-ton P.U. V-8 $1695
'66 INT. ½-ton panel, 6 cyl. 4-speed $595

INTERNATIONAL HARVESTER
517 Herald St., 388-5508

IMMEDIATE DELIVERY

'72 Mazda 1800 Pickups
$2490

DEALER FOR
OKANAGAN CAMPERS

HORWOOD MAZDA
810 JOHNSON 385-1451

Authorized "JEEP"
Sales — Service — Parts

REG. MIDGLEY'S
736 Cloverdale 385-8756

1966 CHEV 1-TON ON DUALS, 1969 Jeep V-8, automatic 4-wheel drive, flag liner 6-ton trailers. John Deere tractors for lease or sale.
VICTORIA JEEP
HILLSIDE AT ROCK BAY

'65 1-TON INTERNATIONAL WITH Aluminum van, baby duals, very clean $1595
Will consider car in trade.
ISLAND FURNITURE MART
656-3724 Sidney, B.C.

1970 ¾-TON RANGER 360, AUTOmatic, auxiliary tank, power brakes, 11,000 miles. $3500. 479-2218.

'64 CHEV ½ TON, 283, 4-SPEED, 50,000 original miles, canopy size camper, many extras, best offer. 388-4501.

1958 THAMES VAN CUT DOWN for camper, rebuilt motor, brand new tires. Best offer. 386-1901. Dave.

1970 CHEV SUPER VAN, HEAVY duty, V-8, automatic, radio, wraparound windows, low mileage, $2,800. 385-0100.

1969 GMC ¾-TON PICKUP, 6 CYLinder 292, 4-speed transmission, heavy duty equipped, $2495. 383-8855.

INTERNATIONAL, 1800 LODEstar tandem, 10-yd. gravel box, $4,150. Tested. Weekdays 386-3556.

'56 DODGE ½-TON WITH CANopy in good condition, just tested, offers. 478-1179.

'60 GMC VAN TRUCK, 16,000 G.V.W., in real good running condition. $980 or offer. 658-5527.

1969 DATSUN TRUCK AND CANopy. Moving, must sell. $1650. 384-6036.

1965 FORD F100, HEAVY DUTY suspension, 352 cu. in., V-8, radio. 658-5925.

1963 GMC PICKUP, ½-TON WITH radio, good running condition. 652-2488.

1969 ECONOLINE SUPER VAN, V-8, standard, low mileage, 1 owner. 385-0100.

'61 FORD VAN NEW BRAKES, clutch and more, $600. 383-6830.

'62 Dodge ¾-ton pickup. $675. 658-8598.

1952 GMC ½-TON, GOOD CONDItion, $475. 592-0453.

1962 GMC ½-TON, NEW CLUTCH and brakes, $495. 642-3023.

158 TIRES

1 PAIR OF VW MAGS; 1 PAIR of E78-14 tires; 1 pair of Ford chrome rims; 1 pair of VW Ford adaptor. 478-5906.

The Daily Crossword Puzzle

By R. A. POWER

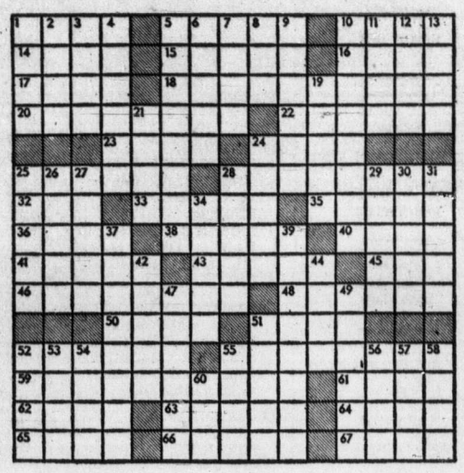

ACROSS

1 Pointed thing used to poke
5 Norse sagas
10 Drinks in small quantities
14 Cave
15 Lasso feature
16 Malay canoe: Var.
17 Of a European country: Abbr.
18 Impostures
20 Career
22 "Who Can I — —?": 2 words
23 Sailors: Informal
24 Something shorter than others of its class
25 Skips about
28 Utterers of memorized material
32 The whole of
33 Shut out
35 "—come eleven!"
36 Hit in a certain way
38 Magazine printed on glossy paper: Informal
40 Plunge
41 Lugs
43 Willow
45 A prompting
46 Famed classical ballet: 2 words
48 Racehorse that can go a distance
50 Undulate
51 Skinny
52 Exert much effort
55 Small turret on a roof
59 Possessions
61 Shouts of disapproval
62 Roof part
63 Main woody axis of a tree
64 Diving bird
65 Textile plant employee
66 Effeminate man
67 Actress — Sommer

DOWN

1 Comedian — Silvers
2 Roasted: French
3 King of Norway
4 Erase
5 Sanctions
6 Those who get things done
7 Pier
8 Chemical suffix
9 Infective
10 Full of animation
11 Great hardness
12 Emit steam in loud puffs
13 Indifferently
19 Seaport on the Mediterranean
21 Division of a city
24 "— beaucoup": Thanks very much
25 Flings
26 Acknowledge
27 L —: City of Argentina
28 Place upright
29 Put out
30 Entertainment form
31 Assume a derisive manner
34 Fellow: Slang
37 Accessory obsoleted by the ball-point pen
39 Russian premier
42 River of western Canada
44 Soft, flexible sheepskin leather
47 Turns away
49 Lacking the necessary power
51 Charges against property
52 Hastened
53 Shallow receptacle for holding articles
54 Ravel out
55 Papal name
56 "—it, man!"
57 Gaze
58 Anglo-Saxon laborer
60 Numerical prefix

Yesterday's Puzzle Solved:

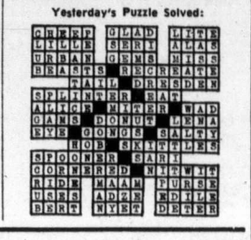

158 TIRES

FIRESTONE

PREMIUM 500s

Sizes 775x14 and 15
TO CLEAR

$29.95 Exchange

Tubeless—Whitewall
FULL 4-ply nylons

CHARGEX
or
PAY DAY TERMS

D & D TIRE
1620 Blanshard St. 382-7283

TWO 650X14 TIRES, LIKE NEW, $18. 382-7720.

160 PARTS, ACCESSORIES

OUR NEW LOCATION
2150 Blanshard Street
Your Car's "Heart" is the BATTERY
For a Strong, Sure Start Every Time GET an "ACME"
LOWEST PRICES IN TOWN
Delivered and Installed
FRANCIS BATTERY and TIRES LTD.
Retreading Specialists

MAIL ORDER PARTS FOR Volkswagen. Mags, extractors, gauges, mirrors, steering wheels, big bore kits, turbo chargers. Write for free brochure, Culver Dynamics Ltd. Box 4054 Station A, Victoria.

RINGS, BEARINGS, GASKETS, exchange brake shoes, drum turning, pin fitting, valve seat machining.
CORDS PISTON RINGS
At 834 Johnson St. 383-0011

1956 FORD 4-DOOR HARDTOP. For parts. '56 Ford standard transmission. Ford rear ends. '59 Ford windshield. '60 Chrysler Torque flite transmission. 658-5354.

283 CHEV, 030 OVER, BALanced, T.R.W. pistons, 310 Isky Cam, standard bellhousing, $600. Custom-built car trailer, $700. Miscellaneous racing items. 477-2932.

RADIATOR REPAIRS, FAST TOP quality repairs at Maurice's Auto Body, 427 Bela St., Phone 384-3121, Located behind the Burnside Pay and Save Gas Station.

TRANSMISSIONS, WINDSHIELDS, rear ends, and tires. Associated Auto Wrecking, 478-6212. Closed Sundays.

VAN TRUCK BODY, INSULATED, double wall aluminum. Could be remodelled into a camper 5'6"x7'x9' $450 or offer? 658-5527.

HEAVY DUTY HYDRAULIC tailgate and hoist in good working condition $290 or offer. 658-5527.

1959 VOLKSWAGEN MOTOR, completely rebuilt, all new parts, tuned exhaust. $150. 477-3411.

RADIOS, PUSH BUTTON, Universal $39.95 Cona Stereo, 2340 Douglas Street, 388-5311.

Chev. Borg-Warner T-10, 4-speed, rebuilt with shifter, $150. 386-7941, after 7 p.m.

VOLKSWAGEN VAN BENCH seat, excellent condition. $40. 479-3980.

1960 CHEV. GOOD RUNNING condition. Rebuilt 272 Ford. 479-6708.

'62 VOLKSWAGEN, 36 H.P. motor. Car wrecked, selling parts. 592-0453.

'55 CHEV BODY, 283 BELLHOUSing and rebuilt starter. 656-3939.

1962 COMET, REBUILT MOTOR and transmission. Offers. 382-4805.

'64 VOLVO $300
479-3078

162 AUTO REPAIRS, SERVICE AND TOWING

VOLKSWAGEN PARTS
And Repairs
Available at
BAVARIAN AUTO LTD.
Gov't and Herald 386-1515

TRANSWILL AUTOMATIC TRANSmission specialists, 384-2851. Rebuilt auto transmissions from $69.95. Tune-ups from $11.95.

SCRAP CARS HAULED, REASONable rates. 478-6212.

SUPERIOR AUTO BODY SHOP
649 Pembroke 387-3588

166 CARS AND TRUCKS WANTED

Good, Clean
CARS AND TRUCKS
WANTED
Cash in 5 Minutes
— PLIMLEY —
1010 Yates St.

McCALLUM MOTORS will pay top dollar for any make or model car or light duty truck—call today, if pays to take a look at Yates and Cook.
McCALLUM MOTORS LTD., 386-6168.

INSTANT CASH FOR
Sports Cars and Imports
BRIAN HOLLEY MOTORS
3319 Douglas — 384-1161

INSTANT CASH FOR LATE model hardtops and imports. Cadboro Bay Service, 477-2102.

CASH OR CONSIGN
AT ART'S CAR SALES

CASH FOR OLD VOLKSWAGEN '58-'63, running or not. Need '61 or later rebuilt engine. 658-5501.

166 CARS AND TRUCKS WANTED

WANTED
$ $ $ for cash $ $ $
TOP
DOLLARS FOR
"SPORTS CARS"
FOREIGN CARS—COMPACTS
"TRUCKS"
LOW MILEAGE
DOMESTIC CARS
FULL CASH OR CASH
FOR EQUITY.
DE PAPE MOTORS
384-8035
OR DRIVE TO 847 YATES ST.

A GOOD PLACE TO DEAL. Haldin Motors. 384-6713, anytime.

168 CAMPERS, TRAILERS AND MOTOR HOMES

BE OUR GUEST

We'd be delighted if you'd take time to inspect the "SCamper 2100"

The motor home for those who want quality, design and performance in a moderately priced package.
It's the newcomer to the SCAMPER LINE
ALSO in stock 1972 Scamper, trailers and campers, South Parks, Bolers and Starcraft hardtops.

FEBRUARY SPECIAL

A few '72 BOLERS
at '71 PRICES
ALL our '72 models are TOTALLY certified to CSA standards.

PURVIS FLACK
TRAILER SALES LTD.
1915 Quadra, across from the Curling Rink. 388-9188. Service Dept. 382-4611.

JUST
ARRIVED
IN TOWN
AND IT'S A
KNOCKOUT!

IF YOU HAVEN'T YET HAD THE OPPORTUNITY OF VIEWING THE ALL NEW LINE OF 1972 TRAILERS,
FROM
KUSTOM KOACH
YOU HAVE A REAL TREAT IN STORE WHEN YOU VISIT

COASTLINE TRAILER CENTRE
642 Burnside Rd.,
Victoria

MOTORHOMES
CHAMPION — LOWEST PRICED Quality motorhome in Canada, 18-28 ft., from $7,495. See them before you buy.
IMPALA CAMPING VILLAGE
1070 Cambie Rd., Richmond
273-4454

NEW 1971—21' TERRY TRAVEL TRAILER—tandem wheels, sleeps six. Fully equipped including compressor 110 and 12 volt system. Making room for 72 models, was $4770, reduced to $4295.
MULLINS MARINE SALES LTD.
382-4515 925 Yates St.

McCALLUM MOTORS LTD.
Buccaneer campers for Datsun, Toyota, and Mazda trucks. Priced from only $1,195. It pays to look at Yates and Cook. McCALLUM MOTORS LTD., 386-6168.

DOGWOOD TRAILER SALES
PARTS—PROPANE
RENTALS
RANDELL TRAILERS AND CAMPERS. 478-6841
Highway 1 and Millstream Rd.

MORRIS
TRAILERS AND CAMPERS
2936 Douglas at Burnside, 385-2332

Import Truck Canopies $259

NOTICE TO ALL CAMPER OWNERS: OAK BAY TEXACO stocks tire mounts and bumpers, auxiliary gas tanks, at 1990 Oak Bay Ave., 598-3411.

CENTURY TENT TRAILER, ALL fibreglass with wind-up top. Extra storage cupboards, mattress and other extras. New condition. $650. 656-2192.

DODGE—MOTOR HOMES—FORD
18' - 27' from $8650
Skylark trailers. New and used
Jackson's Goldstream Estates
974 Goldstream Ave. (1A) 478-5812

BRAND NEW 1971 DODGE PAVco Motor home. No miles, uncensed. List $8904. Buy now, special off season discount. National Motors, 384-8174.

3½ YEAR OLD VANGUARD CANopy, 8' with well made boat rack. 478-1978.

CUSTOM CANOPY FOR JAPAnese truck, 33", wired, cushions. 658-8136.

450-POUND EQUALIZER HITCH, complete, $35. 388-5081.

WANTED: TRAILER UNDER 13' 384-4760.

168 CAMPERS, TRAILERS AND MOTOR HOMES

S. J. PEDEN LTD.
YOUR
VANGUARD DEALER

1971 VANGUARD
TRAILERS
PRICED FOR
QUICK SALE

1—24' Tandem self-contained. Was $6,311 — reduced $722, now only $5539
1—21' Tandem, self-contained. Was $5534 — reduced $677, now only $4867
1—18' self-contained. Was $4263 — reduced $551, now only $3712
ALL ABOVE TRAILERS INCLUDE EAZ-LIFT HITCH INSTALLED, WIRING AND INSTALLATION OF BRAKE CONTROL. TAX AND LICENCE AT REDUCED PRICES.

"SURPRISE"

We are proud to announce Vanguard has brought out a 13' trailer suitable for towing with an Import Car. It's now on display with our Security Pup and Okanagan small truck campers, complete line of 1972 Vanguard campers and full line of truck canopies.

If you're thinking of a tandem be sure to wait for the 19 ft. Vanguard this year — Sure to be a winner.

PARTS

We stock a complete line of all materials for home construction.

"Sale days now in effect, see our ad in this (classification)"

S. J. PEDEN LTD.
2855 Quesnel St. 386-3464

ANNOUNCING!
THE
AQUARIUS 2500
SUPER LUXURY MOTORHOME
VANCOUVER ISLAND'S NEWEST AND MOST UNIQUE MOTORHOME
COMPARE THESE DE LUXE FEATURES:
—4000 watt power plant.
—Ideal battery system.
—Eye-level oven.
—Forced air furnace.
—10,000 B.T.U. R.M. air conditioner.
—Stereo radio and tape player.
—400 V-8 engine.
—Pressure hot and cold watersystem.
—Built-in TV antenna.
—Power and utility control panel.
—85 lb. propane tank.
—Built-in battery charger.
—Complete bathroom with shower, tub and vanity.
IF YOU ARE LOOKING FOR THE ULTIMATE IN MOTORHOMES, YOU MUST SEE THE
AQUARIUS 2500
EXCLUSIVELY AT
EMPRESS PONTIAC BUICK TRUCKS — RECREATION CENTRE
2524 Douglas at Kings
382-7121

TRAILER AND CAR, HOLIDAY UNIT.
1965—16' Travelaire travel trailer including furnace, toilet and brakes and 1964 Pontiac V-8, automatic transmission. The unit ready to go, $1,995.
METRO TOYOTA
SIDNEY DIVISION
656-4311

PROWLER
SEAGULL
SPRITE
1962 GMC ¾-ton truck with '68 8' Bounty camper 3-burner stove and oven.
TRUCK AND CAMPER IN TOP SHAPE. ONLY $2795
DIV. OF DOMINION MOTORS
1812 Douglas 385-5012

FENNELL'S
TRAILER SUPPLIES
Parts — Propane — Repairs
GALAXIE CAMPERS
Open 7 days a week
6459 Pat Bay Hwy. 652-2511

WINNEBAGOS FROM $9,775
11 models from 18' to 28'
World's No. 1 seller. We trade
VICTORIA MOTOR HOME SALES LTD.
2936 Douglas 385-2332

AL'S BOX TRAILERS — GREATly reduced, 4x8, 5½x4. Also custom built. 214 Dundas. 383-8233.

DE LUXE CANOPY, INSULated windows and lights, 915 Easter Road.

HOME-BUILT CAMPER ON 2 wheels. Sleeps 2. For sale, $200 or rent. 383-6675.

CUSTOM MADE UTILITY TRAILer, sell or swap for boat trailer. 478-5766.

168 CAMPERS, TRAILERS AND MOTOR HOMES

REDUCED TO
CLEAR AT
ROCK BOTTOM
PRICES.
BUY NOW AND SAVE!
1971 TRAVELAIRE 17' fully equipped
Was $3395 NOW $2995
1971 TRAVELAIRE 15'
Was $2195 NOW $1895
1971 HOLIDAIRE 20' shower — hot water etc.
Was $4395 NOW $3950
1971 TARAVELAIRE 19' shower — hot water etc.
Was $4195 NOW $3895
1971 NOMAD 23' tub — hot water etc.
Was $5495 NOW $4695
COASTLINE TRAILER CENTRE
642 Burnside 388-6021

PETE'S TENT AND AWNING
Camper and trailer cushions 4" poly foam HD. $1.00 per sq. ft. 383-8959.

ESTATE SALE, '71 VOLKSwagen camper bus, 10,000 mile warranty remaining. Best offers. 477-2893 from 3 p.m. to 9 p.m.

WANTED: LIGHTWEIGHT, small wheel utility trailer. 598-4879.

169 MOBILE HOMES AND PARKS

BOB'S TRAILERS

'72 ARISTOCRATS
and
PROWLERS
at 1971 Prices!

Boisie Cascade lifetime warranty to all original ARISTOCRAT buyers.

FOUR SEASONS and ATCO homes meet all required standards.

12-48 FOUR SEASONS
2 bedrooms—$7,995

EAZLIFT HITCHES
installed anytime

386-3623 478-4979

ELITE OF MOBILEHOMES
MARLETTE
Now built in Canada for those who want the best comfort, luxury, spaciousness. A variety of floor plans. Silent heating, beamed ceilings. Raised kitchen and dining room. Doublewide size living room. Tip-outs and Slide out rooms.
Exclusively at
HASTINGS HOMES
504 Island Hwy. Parksville
5526 Kingsway Burnaby
Shamrock and Four Seasons Tool

12'x60' AMBASSADOR
Two bedrooms, stone siding, Nylon Carpets, Gun Oil Furnace, Two Door Frost free Fridge, space available for adults or family. Wagon Train, 2524 Douglas St., opposite new "Times" Building. 386-3291.

GLENKEY MOBILE
HOMES LTD.
"Your key to better living"
2705 Douglas St. at Hillside
385-2491 385-2492

TRIANGLE HOMES LTD.
MARINE-GENERAL
LEADER AND PREMIER
478-1774

GOLDSTREAM
MOBILE HOMES
Sales — Park
COMMODORE — ATCO HOMES
2885 Trans-Canada Hwy.
478-1751

WELLS O' WEARY TRAILER Lodge, waterfront, 5 miles west of Sooke on West Coast Rd., 385-3674, 642-5465.

MUST SELL 8X40 MOBILE home, in good condition, $2900, set up in park. Please phone for appointment, 478-6382.

12X64 UNFURNISHED 2-bedroom mobile home with 20x8' veranda. Many extra features. 478-4205.

3-BEDROOM 10X60 CHAMPION mobile home, completely furnished, $6,900. Phone 478-3654 anytime.

2 BEDROOMS, FURNISHED MOBile home in park, 12'x52'. Phone 478-5433.

1971 12X48 DELUXE MOBILE home, 2 bedrooms, 6x24 covered porch, skirted, $8,000. 478-3533.

LARGE PAVED TRAILER space in quiet court, $30 monthly. 478-6301.

RENT FREE, UP-ISLAND RIVER frontage, mobile home site. 592-6579.

TOTE-EM
TRAILER SALES
478-1041 Days 384-8791 Nights

181 TOURIST ACCOMMODATION

UNIVERSITY PROFESSOR WITH wife, middle age, interested in exchanging homes during the summer period in Victoria or around Victoria. 2 bedrooms, study room, living room, dining room, 2 bathrooms, fully equipped kitchen, washer and dryer, garden, nicely furnished, linen and dishes. Write to: Dr. and Mrs. Donald W. Zimmerman, 174 Winther Ave., Ottawa.

185 CONVALESCENT and REST HOMES

VACANCY FOR ACTIVE LADY or gentlemen in small, friendly rest home where guests are a family. 383-7422.

VACANCY FOR LADY AT THE English Manor Rest Home. 382-7406.

LOVING CARE FOR MOTHER or Father. Call Mrs. Mack, 383-9315. Fairfield Rest Home.

EXCELLENT CARE FOR ELderly lady. Good meals. 24 hr. service. 385-9821.

SMALL CONGENIAL HOME, HAS room for one more. Dining room, kindly care. 386-6613.

NURSE WILL GIVE LOVING care to senior citizens, couples or single in own home. 598-2517.

190 ROOM AND BOARD

ROOM AND BOARD AND DAY care for working mother and child in private home. Oak Bay Junction area. 386-9740.

SINGLE ROOM WITH BOARD OR kitchen privileges. Near university and shopping. Business girl preferred. 477-1910.

ROOM AND BOARD, YOUNG working man, light laundry. 385-8920.

VACANCY IN GUEST HOUSE for retired lady or gentleman, main floor. 383-7797.

ROOM AND BOARD, FULL house facilities. Working girl preferred. 382-6886.

ROOM AND BOARD FOR MAture people, good food, quiet home. 382-9678.

PRIVATE ROOM, LAUNDRY, TV room, good food. Central. Pensioner welcome. 385-3547.

ROOM AND BOARD, GORGE area. Phone 382-0411.

ROOM AND BOARD, 5 MINUTES from town. 386-8520.

GOOD ROOM AND BOARD FOR working men, close in. 388-4550.

ROOM AND BOARD FOR LADY In Fairfield. 388-4678.

ROOM AND BOARD, $95. MODern apartment. 382-3565, after 5.

ROOM WITH MEALS IF REquired. Near Jubilee. 592-6018.

190 ROOM AND BOARD

THE GLENSHIEL HOTEL offers full hotel services to retired guests. Reasonable rates include 3 excellent meals, afternoon tea, elevator, and TV lounge. Close to downtown and Beacon Hill Park. 383-4164.

191 ROOM and BOARD WANTED

BOARDING HOMES FOR TEENAGE GIRLS
Near Victoria and Oak Bay high schools. Preferably no other boarders in home. Family and Children's Service. Phone 382-5121, Mrs. M. Bradshaw.

BUSINESS WOMAN DESIRES self-contained bedroom, sitting room and bath with board. 388-4604.

193 ROOMS TO RENT

WANT A NICE ROOM WITH bath and color cable TV? Reasonable rates. Cheltenham Court Motel, 994 Gorge Rd. West. 385-9559.

HARRIS GREEN APT.
Clean rooms, $18 a week, parking, laundry, community kitchen. Downtown at 921 Pandora. 386-9083.

ONE ROOM TO RENT. FRIDGE, stove and kitchenette. Available 1st of March. 306 Gorge Road East.

NEAR UVIC, SHOPPING centre, buses, private entrance, TV lounge, kitchen, washer and dryer. All found. $55. 592-7989.

FURNISHED ROOM TO RENT. Shelbourne-Hillside area, community kitchen. Enquire 386-9721 days only 'til 5.

ROOMS, SINGLE $4 UP. $16 weekly. Breakfast available. Roccabella Guest House
777 Blanshard 385-9030

LANS DOWNE-SHELBOURNE. Large bedroom, private entrance, share facilities. $55. 3131 Kingsley, between 6-7 p.m.

SLEEPING ROOM FOR REFINED mature gentleman. Close in. Quiet. Abstainer. Color TV. 388-5368.

PRIVATE ENTRANCE, BRIGHT and comfortable sleeping room. All found. $50. 382-1159.

SMALL PANELLED TASTEFULly furnished, $55. 1303 Gladstone. 382-6728.

ACCOMMODATION QUIET home. Board optional. Close to town. 315 Vancouver.

FAIRFIELD NEAR COOK, clean, warm furnished room, $55 monthly, phone 385-3705 after 6.

NEW ENGLAND HOTEL. QUIET, clean rooms. Downtown. Reasonable rates. 1312 Gov't St., 382-1825.

JUBILEE AREA, CLEAN FURnished room, kitchen facilities, cablevision. Men. 592-6615.

LARGE ROOM, JUBILEE AREA. Kitchen facilities. Lady. 592-7588, after 3 p.m.

GIRL TO JOIN 2 OTHERS IN 3-bedroom suite, $60. 388-5956 or 385-4520.

CLEAN FURNISHED ROOM near downtown. 383-8191.

SINGLE OR DOUBLE ROOM with kitchen facilities. 388-4678.

REDUCED RENT FOR CARETaker. 388-4678.

ACCOMMODATION FOR QUIET business girls, $60. 385-4520.

197 HOUSEKEEPING ROOMS TO RENT

RITZ HOTEL
Convenient downtown location
Elevator service — cablevision
Daily, weekly or monthly rates
710 Fort St. 383-1021

1037 SOUTHGATE
LADIES ONLY
Nicely furnished. Excellent Fairfield location.
Don Stripling 386-1361
Canada Permanent Rentals

SCOTT APARTMENTS
Extra-large L H K rooms for middle-aged or elderly tenants. Hot and cold water, gas ranges, cablevision all rooms. 2659 Douglas St. 382-1221.

QUIET RESIDENTIAL HOTEL opposite Centennial Square and city hall for elderly citizens. Reasonably priced rooms by the month. 710 Cormorant, 385-9222.

GORGE DISTRICT, FURNISHED room, fridge, hot plate, quiet, own bathroom. All found. Mature middle aged working man only. $67.50. 388-9490.

LARGE, CLEAN, WARM HOUSEkeeping room, kitchen facilities, parking. Queens Ave., $60. Quiet adults only. 384-8174. Mr. Ku.

1ST FLOOR ROOM, SUIT MAN pensioner, fridge, gas plate, $35. 385-8413, 1216 Fort St.

FURNISHED BED-SITTING room and kitchen, $75. Utilities included. 388-9228.

VERY LARGE SUNNY ROOM for 2. Fireplace, shared kitchen, also, single room. 598-3266.

FURNISHED ROOM, 1 BLOCK from Jubilee, kitchen, bath, cablevision. Ladies. 382-1869 after 4.

LARGE, BRIGHT, HOUSEKEEPing room. Phone 386-8594 or 382-7634.

ROOMS WITH KITCHENETTE for ladies, quiet, $70 and $64. 931 McClure St.

CLEAN FURNISHED WITH SINK, quiet working man. Brentwood 652-2156 before 5:30 p.m.

FAIRFIELD. BRIGHT, CLEAN room for young gentleman. $55 a month. 385-0819.

FURNISHED HOUSEKEEPING, close in, quiet pensioner, $40 or $50. 382-4946.

23 MENZIES ST. NEWLY DEcorated rooms for men. All utilities. $14 weekly, $45 monthly.

WELL FURNISHED ROOM, kitchen, laundry, cablevision. $65-$70. 3065 Washington. 386-0161.

HOUSEKEEPING ROOM FOR elderly person. 382-6681.

CLEAN BRIGHT ALL FOUND, fridge, shop, bus, park. 383-9794.

OFF FORT, FRIDGE, STOVE, clean. Man only. $50. 478-4960.

200 APARTMENTS TO RENT UNFURNISHED

ORCHARD HOUSE
Victoria's Tallest
Apartment Building

Apartment living at its finest: overlooking the Parliament Bldgs. or the Strait of Juan de Fuca. Walk to famous Beacon Hill Park or a leisurely stroll downtown. Enjoy the outdoor recreation area, heated swimming pool, sauna and whirlpool.

FACILITIES:
—Garage parking
—High quality soundproofing
—Fireproof construction
—All steel and concrete construction
—Three high-speed silent elevators

Resident Manager 388-4659

NEW WATERFRONT APT.
Luxury living year-round
Selkirk Bayshore Court
912 Selkirk Ave. at Arcadia
—on sandy beach with boat ramp
—new large suites, close to downtown, parks and golf course.
—superior soundproofing
—party room, sauna, workshop
—bach. and 1 Br. ste. from $130.
—2 bedroom suites from $170.
Call now 385-0611 or 592-7678.

TIDELINE APTS.
1470 Dallas Road
On the Waterfront
One only 1-bedroom, $130
One only 2-bedroom, $155
Resident Manager, 382-5851

SOUTHVIEW ARMS
1049 Southgate St.
Available April 1, choice 2 bedroom suite, $150. Wall to wall carpet, drapes, electric heat, free laundry, cablevision, controlled entrance, near park and shopping. 385-4083.

1 BEDROOM, $129.00
CHERRY BLOSSOM COURT
310 ST. JAMES ST.
Also 2-bedroom corner suite. $167.
Phone 382-4546 or
P. R. BROWN and SONS LTD.
762 FORT ST. 385-3435

GORGE VALE APARTMENTS. 1180 Colville. 383-3139. De luxe 2 bedroom suite. Wall-to-wall carpeting, intercom, Cable. Main floor overlooking golf course. $148.

200 APARTMENTS TO RENT UNFURNISHED

THE
PRINCESS PATRICIA
701 - 703 Esquimalt Rd.
View the Blue Pacific
and Inner Harbor
From our Spacious Suites
—Cable vision
—Lounge
—Sauna
—Controlled Entrances
—Sound proofing
—Recreation Room
—Child 2 and under welcome
Inquiries 9 a.m. to 8 p.m.
Phone 382-2223

HARRISON HOUSE
1417 HARRISON STREET
1 bedroom $135
1 bedroom $138
1 bedroom $145
Quiet street, no traffic noise between Pandora and Yates for convenient Bus service. Ideal for Golden Agers and young marrieds.
Res. Manager 385-2205

GLENWOOD APTS.
206 Oswego St.
2 bedroom $140
Quiet location near sea, park and city centre.
Res. Manager 383-8508

MONTREAL TRUST
386-2111 Anytime
For viewing and transportation

CHRISTIE POINT APTS.
PORTAGE INLET
WATERFRONT

Available: 2 bedroom suites from $145.
Rent includes: heat, range fridge, cablevision, LR drapes.
Features: playgrounds, boat dock, hobby room.
385-0644 2951 Craigowan Rd.

NO PETS

GREAT LOCATION
(Off Cook St.—Near Shops, Park Sea)
BELLWOOD PLACE
1125 Oscar St.
SORRY, no 2 Br's left BUT if your need is a large BACHELOR or a 1 B.R. with or without a FIREPLACE—plus QUALITY W-W CARPET—DRAPES — COL. APPLIANCES — CABLEVISION — ELECT. HEAT — LARGE BALCONY—we have it!! To view call Res. Mgr. 388-1406 or Bayshore Realty Ltd. 388-6424 — TODAY.

PENTHOUSE
2000 SQ. FT.
3-bedroom, 2-bathroom suite; range, fridge, dishwasher, carpeting, underground parking; rec. room; magnificent view of Juan de Fuca Straits and surrounding mountains. Six month lease available. For appointment to view, call:
P. R. BROWN and SONS LTD.
762 Fort Street 385-3435

BURNSIDE GARDENS
3622 TILLICUM
2-BR. Suites
3-BR. Townhouse
Includes heat, water and cablevision. Children welcome. No pets.
384-0034 — 386-3729

SWIFTSURE APTS.
540 Rithet
386-7674
Available March 1st
2-bedroom $160
1-bedroom $135
1 block to ocean. Handy shopping
Barrington Enterprises

SIDNEY VILLA
A FRIENDLY
PLACE TO LIVE
1-bedroom, $125. Free cablevision, heat, hot water. Drapes, wall-to-wall, elevator, controlled entrances. Laundry facilities on each floor. Two blocks to shopping plaza and sea. Sorry, no children or pets. Resident manager, 656-4250 or 386-1508.

WEDGEWOOD TERRACE
1655 Chambers St.
(Corner Pandora)
Large de luxe 1-bedroom suite, $125. Large de luxe 2-bedroom suite, $155. Wall-to-wall carpet and parking, laundry and cablevision. Resident manager, Mr. C. Wills, 382-0982.

GOODACRE TOWERS
350 and 360 DOUGLAS ST.
Directly opposite Goodacre Lake in beautiful Beacon Hill Park. Customary highrise amenities. Studio, 1 and 2 bedrooms available. Mature adults only. Sorry no pets. For further rental information phone 385-8111, 9 to 5.

OLYMPIC VIEW
1160 ESQUIMALT RD.
Available March 1st in quiet comfortable building.
1 large 2-bedroom suite, $170
Resident Manager, 384-9121

COLONY PARK MANOR
1680 Poplar
UNIVERSITY DISTRICT
AVAILABLE NOW OR MARCH 1
1-bedroom suite $155
2-bedroom suite $195
477-1711

UNIVERSITY
2-BR — $150 P.M.
Shelbourne Plaza area. Large suite. Carpeted, Drapes, controlled entrances. Cablevision, Free parking. Adults only. 477-8968 — 386-7545 — 385-0297.

CARLYLE APTS.
230 OSWEGO 382-1082
One 2-bedroom suite, $150
Cablevision, drapes, intercom balcony, etc. Parliament Buildings area. Adults. No pets. 592-9516.

1-BEDROOM SUITES, $128-$145, new apartment. Two at 1530 Belcher Avenue. (Jubilee). 386-3784; and one at 1378 Lyall Street (Esquimalt), 383-7252, featuring sauna and recreation room.

COACH HOUSE APTS., 1255 Grant St. Now available. Bachelor suite, $95 per month, bachelor suite with balcony, $98. Everything included. 384-2295 or after 5 p.m., 598-3110.

AVAILABLE APRIL 1. MODERN, attractive, large, 1-bedroom suite with balcony. Free cablevision, washing facilities, parking, storage. Walking distance to town. $115. 384-6746.

THE BELGROVE
1-bedroom, de luxe, top floor, elevator, hardwood floor, bus, free laundry, adults, 1505 Belcher, corner Oak Bay Avenue, 382-7405, Mrs. Wyle.

DIAMOND HEAD APARTMENTS
667 HEAD STREET
Two 1-bedroom, wall-to-wall, drapes, heat, water, cablevision, car park, available March 1st. Phone 385-0370.

1 BEDROOM SUITE. FRIDGE, range, cablevision, automatic laundry, garage, heat. Adults only. $100. Fairhill Apartments, corner Hillside and Cook. Apply Apartment 6.

ROCKCLIFFE MANOR
1102 HILLSIDE AVE.
2-B.R. Ste. in new de luxe apt., $158. Manager, 384-3291 or Western Homes Ltd., 382-9513.

STILL RENTABLE. UNFURnished one-bedroom suite. Upper floor, $105. 1511 Vining St. 384-8985 Married couples with or without child. No pets allowed.

LARGE 2-BEDROOM SUITE, ON ground floor. Newly painted. Vacant. $150. 1960 Lee St., Jubilee area. 592-6767.

BACHELOR SUITE, SELF-CONtained, stove, fridge, cable, all utilities, $85. 3 blocks downtown. 384-9079.

LARGE, 1 BEDROOM, CLOSE Jubilee Hospital. Private entrance. For quiet lady or couple. $100. 592-2885.

BESSBOROUGH APTS.
906 McClure, bachelor suite, 1st floor, April 1st, $90. Quiet person only. 384-8215.

LARGE 1-BEDROOM, MODERN kitchen and living room, heat included. $100. Call 383-6058, after 3.

BACHELOR SUITE $90 A month. Mature adults. Available April 1st. 383-4314.

3 ROOMS, SELF-CONTAINED, main floor. Business person. $90 month. Phone 384-9657.

200 APARTMENTS TO RENT UNFURNISHED

MT. TOLMIE RIDGE APTS.
Panoramic views, 106 outstanding deluxe suites on a six acre private park.
—Heated indoor swimming pool
—Sauna bath
—Hydro-therapy pool
—Billiard room
—View lounge
—Hobby room
—Work shop
—Enclosed parking
—3 elevators
—Concrete floors
—Excellent soundproofing
BACHELORS from $130.00
ONE BEDROOMS from $145.00
ONE BEDROOM and DEN from $165.00
TWO BEDROOMS from $190.00
THREE BEDROOM $295.00
—Enclosed parking included in rent.
—Many suites contain two bathrooms.
—Some suites feature shag carpets.
—Deluxe 30" coloured range.
For further information call:
Mr. R. Bowlby
598-1121

OAK BAY
WINCHESTER COURT
"Beautiful Courtyard Garden"
—92 de luxe extra spacious suites
—Quality wall-to-wall carpeting
—Concrete floors, Dble. walls
BILLIARD ROOM
SAUNA ROOM
WORKSHOP
—Walnut kitchen cabinets
—Feature wall, china shelves
—Colored appliances
—Cushion floor, kitchen and bath
—Generous living areas
—All suites include heat, cablevision, drapes, storage, parking
—Courteous resident managers.
BACHELOR $122
ONE-BEDROOM $135
Call Mr. and Mrs. A. Greul, No. 417-1063 Foul Bay Rd. — 592-6345

PARK PACIFIC APTS. LTD.
For details and transportation to view all above suites, call Mr. R. Bowlby, Prop. Mgr. 598-1121.

NOW RENTING!
Victoria's
most central
Highrise Development
VIEW TOWERS
1147 Quadra
ASSISTING PEOPLE ON A LIMITED INCOME.
"PLEASE"
NO CHILDREN OR PETS
Bachelor suites
starting at $87.00
1-Br. suites
Starting at $111.00
FEATURING:
—Hot water heating
—Whirlpool and sauna
—Complete shopping complex to follow
—Two blocks from mid-town
—Parking available
HOURS: Daily 9 a.m.-12; 1-5
Sat., 10 a.m.-5 p.m. Closed Sunday
For appointment for
RENTING
Call Resident Manager
Mr. A. R. Templeton
382-0922

Brand New — Now Renting
PRINCESS LOUISE
310 Robert St.
On West St.
74 SPacious 1- and 2-Bedroom Suites
FEATURES:
Seaview
Luxurious wall-to-wall carpet
Colored appliances
Superior soundproofing
Controlled entrance
FREE:
Heating
Cablevision
Drapes
Storage
Parking
Resident Managers
MR. and MRS. P. WELSH
386-7455
Slegg Bros. Realty

NOW RENTING
DOVER HOUSE
1138 YATES STREET
Superior Accommodations
Spacious Suites
PLUS
Shag Carpeting (Green or Gold)
Swag Lamps in Bedroom
Sauna Facilities
RATES:
1-BEDROOM FROM $138
2-BEDROOM FROM $173
Resident-Manager: 384-6895
P. R. BROWN and SONS
762 Fort Street 385-3435

CARRINGTON MANOR
1122 McKENZIE ST.
(Off Cook St.—Near Shops—Park)
—Oversized Bachelors
—Lovely 1-Br's with or without Fireplaces
—Quality W-W Carpet, Drapes
—Col. Appliances, Cablevision
—Extra large Balconies
—Controlled entrance
—Resident Manager
Prior viewing call 383-9561 Ste. 106 or Bayshore Realty Ltd. 388-6424.

"THE KIRKCALDY"
NOW RENTING
575 MARIFIELD, OFF GOVT.
1 bedroom from $125
—elevator
—wall-to-wall carpets
—drapes
—cablevision
—soundproof construction
For further information phone
388-4874
Barrington Enterprises

CAPTAIN COOK
1025 SUTLEJ 385-5364
One-bedroom suite, top floor, $142. W-to-w carpet, cablevision drapes, controlled entrance, balcony, etc. Beacon Hill and Fairfield area. Shopping and bus around corner. Adults. No pets.

MARIFIELD PARK
562-6 Simcoe St.
Large beautifully decorated apartment with sunken bath, 12 x 15 bedrooms, plush wall-to-wall carpets. 1 bedroom from $125. Adults only. No pets. Res. Manager 383-7628. Goward Development Ltd.

WINSTON APARTMENTS
314 Cook St.
Comfortable 1-bedroom available March 1. Cablevision. To view call 384-1406.
Bayshore Realty
512 Fort St.
Victoria 388-6424

$119
Sunridge Apts., 1244 Balmoral Rd. Ph. 383-5555. 1-Bdrm ste. $129 (all incl.).
P. R. BROWN and SONS LIMITED
762 Fort St. 385-3435

QUEENSWOOD ARMS
666 Cook St.
WALK TO TOWN — Modern one-bedroom — cablevision. To view call 386-7060.
Bayshore Realty Ltd. — 388-6424

OAKRIDGE HOUSE
2646 COOK
View of Victoria, 1-bedroom suites, possession March 1. Manager, suite 209. 383-1542.

LAMPSON ST. — Two 1-BR apts available March 1, $105 and $110 per mo.
BOORMAN INVESTMENT CO. LTD.
1111 Government St. 386-9212.

OAKLAND MANOR
Hillside at Cedar Hill Road
Wall to wall, cablevision, elevator. 2-bdrm. ste., ground floor $155
Adults. Ph. 383-4808 or 386-0266

CENTENNIAL COURT, 1 BEDroom, coloured appliances, wall-to-wall, drapes included. On bus line, next to Beacon Hill Park. 675 Niagara. 382-9407.

OAK BAY 2-BEDROOM SUITE, cablevision, stove, fridge, $135. 592-1301.

BEACON HILL PARK, 1 SUITE for rent, $125. 385-0933 or 385-7168.

**200

00 APARTMENTS TO RENT UNFURNISHED

THE SEAGATE
707 ESQUIMALT ROAD

PHASE ONE OPENING APRIL 1 ON VICTORIA'S HARBOUR WATERFRONT.

VITH RECREATIONAL FACILITIES BEYOND COMPARISON ON VANCOUVER ISLAND.

ADULTS ONLY
NO PETS

FOR ADVANCE INFORMATION PHONE 388-6100 9-5 WEEKDAYS.

Diamond Developments Ltd.

TUDOR ESTATES LTD.
2030 Douglas St.

ome and view these suites in the ocation of your choice. All offer all-to-wall, drapes, heat, cablevision, controlled entrances and esident managers.

THE RICHELIEU
187 Shelbourne St.
hone 592-0554
One bedroom from $136

THE FONTAINEBLEAU
159 Shelbourne St.
hone 592-4125
One bedroom from $134
One only, two bedrooms, $171

HARTWELL HOUSE
343 HARRISON St..
hone 383-9414
One bedroom $129
Two bedroom $156

orry, adults only, no pets. For rther rental information phone 2-2721, evenings 479-1909.

LORD AND LADY SIMCOE
The Simcoes
"Victoria's
Prestige Address"
ne and two-bedroom
urnished or unfurnished
arge heated pool in
elightful Garden Setting
aunas
oundproofing
Vall-to-wall carpet
ree outdoor parking
ecreation room
ounge
ablevision
ontrolled entrances
40-450 Simcoe St. 385-3111

HAMLET HOUSE
1500 CHAMBERS ST.
1 BR — $130

ll the luxurious features including w carpeting, controlled entrance, levator, elec. heat included in this odern, new apartment building. Courteous and helpful resident managers.

BROWN BROS.
ON BLANSHARD
385-8771 anytime

TUDOR ESTATES LTD.
2030 Douglas St.

ST. MARGARET'S
1830 Fern St.

ow available in this luxurious ew building offering all modern onveniences PLUS indoor swimming pool, therapy pool saunas nd rec room, convenient central ocation close to all transportation. ne bedroom from $139 esident manager, Suite 110. hone 385-0201.

THE ROYAL SCOT
425 QUEBEC ST.

NOW RENTING
-Indoor swimming pool.
-Hydro therapy pool.
-Suanas.
-Shag wall-to-wall carpet.
-Restaurant.
-Underground parking.
-Some furnished Stes. (color TV)

ENQUIRIES
all the Resident-Manager, Mr. A. Pern, at 385-3543.
P. R. BROWN and SONS LTD.

WESTMINSTER COURT
955 HUMBOLDT ST.

vailable now, 1 BR. suites from 135. W-W carpets, cablevision, rapes, elevator, resident manager.

BROWN BROS.
ON BLANSHARD
385-8771 anytime!

DUNCAN, B.C.
THE CEDARS
Now Renting
380 BRAE ROAD
bedroom from $145.
bedroom from $180
levator
Vall-to-wall carpets.
rapes
ablevision
auna bath
For further information
748-1583, Duncan
Barrington Enterprises

DUNSMUIR HOUSE
831 Dunsmuir Road
(Off Esquimalt Road)

uiet 1 and 2-bedroom suites, round floor, ocean view, corner uites. Featuring:
"FIREPLACE"
Available immediately
es. Mgr. 388-4943

THE HENRY HUDSON
576 SIMCOE ST.
All Luxury Features
Two — 1-bedroom, $140, $146
SUITABLE PETS
ACCEPTED

Phone J. Y. Woods, 386-6446
Slegg Bros. Realty

CAIRN VILLA
APARTMENTS

ark setting. Would suit business r retired people. Situated corner f Lampson St. and Old Esquimalt d, at Highrock Cairn Park. edroom suite, $128-$138. For furher information call Manageress, Irs. Woods at 383-3239 or 598-2764.

OAN CRESCENT MANOR
vailable immediately, 2-bedroom uite, dining room and large kitch. Spacious grounds and gardens. ashing facilities. Cablevision. 75. View by appointment. Call fter 6, 383-0679.

ORGE VALE APARTMENTS, 80 Colville Road, 383-3139. De xe 3-bedroom suites, wall-to-wall rpeting, 1½ baths, built-in china abinet, intercom, cable, adults, 55.

GRANITE HOUSE
2100 Granite — Oak Bay
1-Bedroom Suites from $135
Phone res. mgr., 592-7673

WAVELL APTS.
aterfront, 2 bedrooms, cablesion, quiet location, quiet adults nly. $160. 383-8818.

ROSE HILL MANOR
bedroom, $120. Bachelor, $105. arch 1. Wall-to-wall, cablevision. 4 Hillside. 386-3048.

MICHIGAN COURT
Bedr. suites, $130 and $135. rapes, W-W, laundry and cablesion incl. Royal Trust, 388-4311.

RLINGTON COURT, 386-2029 — arge 1-bedroom suites, carpeted, ee laundry, 3rd floor $130 or 4th ith balcony $140. 430 Michigan St.

0 MONTH. SUITABLE FOR ELrly person. Broadlane Apartents, 1322 Broad St., 386-3928.

THE CORONA
bedroom modern suite, $125. 2-0248.

BEDROOM SUITE, OIL STOVE nd fridge, $70. 385-4021.

200 APARTMENTS TO RENT UNFURNISHED

MAGDALAIN COURT
1172 YATES ST.
We have a cozy 1-bedroom apartment available March 1st. Almost new. Close to downtown. Children welcome.

CLOSE IN, SPACIOUS 1-bedroom suite, $110.
Compact 1-bedroom suite, $85. Including all utilities. Responsible adults only. References. 386-1660.

201 APARTMENTS TO RENT, FURNISHED

MAY WE HELP YOU?

Why not make use of our detailed knowledge to find the apartment you really want? We will gladly drive you to see a wide selection of furnished or unfurnished apartments in any
District of Your Choice

NO FEE TO TENANT
STERLING RENTAL AGENCY
206, Kresge Bldg.,
1104 Douglas St. at Fort
383-7171
Open 9 a.m.-9 p.m.
Including Saturday

TUDOR ESTATES LTD.
2030 Douglas St.

THE KATHLYNN
639 Constance Ave.
Phone 383-0666

Available March 1. Furnished one-bedroom suite, $130.

AVAILABLE MARCH 1
$129. Esquimalt. Close in, warm, modern, 3½ rooms, 4-piece bath, electric fridge anf range, plus main furniture, cablevision hookup, heat, hot water, laundry, drapes. No pets. Dickie Agencies Ltd., 382-4312 (or res. manager, 382-6848).

THE ROYAL SCOT
425 QUEBEC ST.
NOW RENTING
Fully furnished suites with color TV (See advert. for unfurnished stes. for further detail). OR Call Mr. Pern at 385-3543.
P. R. BROWN AND SONS LTD.

MOVE IN TODAY
Beautifully furnished 1-bedroom and bachelor units. Mod. elect. kitchens, color TV on cable, W-W carpets. All utilities included. Moderate rates by day, week or month.
CRAIGFLOWER MOTEL
384-6330

KENT APARTMENTS
1322 BLANSHARD STREET
Under new management. Furnished studio suites, $125. Elevator. Cablevision, Resident Manager. Monthly rentals. Adults only. Phone 385-6977.

OCEAN FRONT $225
Completely furnished, 2 bedrooms. Includes heat and water. References required.
Don Stripling 386-1361
Canada Permanent Rentals

SUITES, 1-BEDROOM AND bachelor, fully furnished, TV, radio, linen supplied. Day, week or month. Low winter rates.
The Brig O'Doon Bungalow Court, 478-1921

OAKLAND MANOR
Hillside at Cedar Hill Road
Wall to wall, cablevision, balcony.
De luxe 1-bdrm. ste. $150
Adults. Ph. 383-4808 or 386-0266

WEDGWOOD COURT MOTEL
Bachelor and 1-bedroom units available, including linen and utilities. Weekly and montly rates. 540 Goldstream Ave., 478-3443.

MODERN STUDIO-TYPE UNIT, everything supplied. Close in. Covered parking. Michelangelo, 1158 Yates. 383-8197 or 386-2812.

MODERN BACHELOR SUITE facing Beacon Hill Park. Reasonable off season rate. Thunderbird Motel, 600 Douglas.

CLOSE IN, 3-ROOM SUITE, light and heat, gas ring and fridge. $125. Adults. 243 Kingston, 2-5 p.m.

MODERN, COSY 1-BEDROOM, adults, $100. Renumeration for gardening (optional). 382-4360 evenings.

NEAR QUEEN VICTORIA HOSPItal, newly furnished bachelor suites, $85 and $70, free parking, all utilities. Ladies only. 384-7302.

FORT-COOK, QUIET, PRIVATE entrance, bath. 384-0120 after 10 a.m.

FOURTH PERSON TO SHARE large house, own room, $60. 384-5309.

$65 BEDSITTING AND KITCHEN. Single lady. March 1st. 386-6275, 7-9 p.m.

FULLY MODREN LIGHT HOUSEkeeping. $135-$170. 388-6611. 229 Gorge Rd. E.

EDGEWATER MOTEL, LOW rent, weekly, monthly, children, pets welcome, 478-4212.

APRIL-OCTOBER, ATTRACTIVE 1-bedroom suite near park. Adults only. $125. 384-0007.

1 BEDROOM SUITE. $85. ALL utilities included. Close to Beacon Hill park. 383-2538, 6-7 p.m.

BLANSHARD APTS.
Clean suite, coin laundry. $80. Downtown at 820 Fisgard. 383-2498.

SELF-CONTAINED SMALL suite, walking distance, one adult, $88. 384-4904.

1-BEDROOM SUITE AND 1 bachelor suite. 343 Michigan St., 658-8814.

2-ROOM SUITE, NEAR PARLIAment buildings, no children or pets. $90. 598-4172.

WARM 2-ROOM SUITE. 1330 Gladstone. 386-2069.

SUITE FOR RENT. 383-4915 OR 384-2692.

LANGFORD, 4 LARGE CLEAN rooms, $95. 478-3031 after 1 p.m.

AVAILABLE MARCH 1. ALL UTIlities included. 385-2743.

2 GIRLS TO SHARE MY FURnished apartment. 385-2302.

$110. 1-BEDROOM, ON BUS LINE. Elderly couple. 383-7447.

202 APARTMENT FURNITURE TO RENT

Three Rooms from
$25 per month
STANDARD FURNITURE
382-5111
Immediate Delivery

RENT A WASHER AND DRYER AT
BUTLER BROTHERS
1720 Douglas 385-3832
(Opposite The Bay)

203 APARTMENTS WANTED

APRIL 1ST. APARTMENT OR duplex, 2 bedrooms, dining room. Close to city centre. Converted house or older building, Rockland or James Bay preferred. Stairs no problem. Mrs. Bowen, 385-8768.

STERLING RENTAL AGENCY
Needs good apartment rental listings — Now! 383-7171.

WANTED: SELF-CONTAINED clean suite, for 1 person. Between $75-$90. Phone mornings 384-0549.

206 DUPLEXES TO RENT

ESQUIMALT, 2-BEDROOM UP-and-down duplex, near Dockyard and Naden. Fridge, range, drapes, cablevision and laundry. No pets. $150. 382-9995.

ESQUIMALT — IMMEDIATE OCcupancy, near new 3-bedroom. Close to shops, schools, bus. $215 per mo. BAYSHORE REALTY — 388-6424.

LANGFORD AREA, CHILDREN welcome, $175. 3 bedrooms, 1½ bath. Driveways, includes water and cablevision. Alliken Holdings, 478-6235 after 6 p.m.

SIDE BY SIDE, 1-BEDROOM, UNfurnished. References required. Available March 4. Fairfield-Gonzales area. 384-2535.

SOUTH FAIRFIELD, 3-BEDROOM lower duplex, includes heat, power, cablevision, water. New kitchen. $185 per month. 652-2461, after 6.

2-BEDROOM UPPER DUPLEX on Beckley Avenue. James Bay. $85. 477-2473.

LOWER 2-BEDROOM. STOVE, fridge, heat, water included. $150. 479-3152.

2 BEDROOM, OIL HEAT, SIDE by side duplex, basement. $150. 2821 Fifth St., 383-8054.

2-BEDROOM SUITE, UPSTAIRS, city centre, $95, plus utilities. Ettema Realty, 383-7115.

206 DUPLEXES TO RENT

$165 TO $175
Children welcome, 3 bedroom, 1½ baths, fridge and stove. Cable, water included. Available on lease. Large fenced in yards. Close to schools. Immediate occupancy. Langford.

Rhynhard Developments Ltd.
739 Queens 384-1711, 478-1983

SxS DUPLEX
Neat one-bedroom duplex, living room with fireplace, stove, fridge, garage, very quiet area, available immediately, $135.

KER and STEPHENSON LIMITED
385-3411

FERNWOOD, 1-BEDROOM upper duplex, 2 extra rooms for storage or living, stove included. Could be furnished. Available after March 5. Ideal for young people sharing expenses. Rent $150. Abaco Property Management, 385-0611 or 658-8479.

DUPLEX, SIDE-BY-SIDE, LIVING room, 2 bedrooms, carport, adults, $165. 382-4569.

210 HOUSES TO RENT UNFURNISHED

VIEW ROYAL AREA
Large 4-BR, 2-bathroom, full basement — stove, fridge incl. $200 per mo.

MONTREAL TRUST
1057 FORT
386-2111, Local 35

AVAILABLE END OF MARCH. No-basement home on bus, ½ block to Hillside Plaza. 2 large bedrooms, fireplace, automatic kitchen stove, garage and paved driveway. $135. 384-5823.

FOR RENT: 2 MODERN HOMES in the country. One 2-bedroom home and one 3-bedroom home, both electrically heated. Immediate possession. For more information 478-4060.

HIGH QUADRA
2-BEDROOM HOME ON QUIET RESIDENTIAL STREET. NO BASEMENT. $135 P.M. MARLIN AGENCIES LTD., 598-4564.

2 BEDROOM HOUSE, WALL-TO-wall in living room. Stove, fridge, drapes included. Fireplace and automatic oil heat. $155. 383-0174 after 6.

GORGE-ADMIRALS, 2 BEDroom, fireplace, sundeck, full basement, references required. Available immediately. $130. 478-7468 evenings.

THREE BEDROOMS, 2 bathrooms, living room, dining room, kitchen. Full high basement. Hot water heat. Double garage. Shelbourne area. $200. 658-8751.

PORTAGE INLET, 2-BEDROOM home, working couple or retired couple. Lots of privacy. $118. 479-7876.

3-BEDROOM OLDER HOUSE ON McKenzie. One block from University. Large property. $160 per month. 383-1632.

GORDON HD. AREA — $170
3-BR, no-basement home, available March 15, 1972. Western Homes Ltd., 382-9513.

PARTLY FURNISHED 4-bedroom country home, $165 per month. 386-3585. Metropolitan Realty.

SIDNEY, 2-BEDROOM COTTAGE, 1 child welcome. $160. Metropolitan Realty Ltd., 386-3585.

LARGE 2 BEDROOM HOUSE, James Bay, available immediately. 385-0611, 592-7678.

2 BEDROOMS UPSTAIRS, 2 IN basement, $160 month. Langford. 642-5469, 4-9 p.m.

APRIL 1. 2-BEDROOM, JAMES Bay. All electric. $137. Phone 383-2478.

2-BEDROOM, MODERN OIL heat, full basement, no dogs, $160. 385-6980.

EXECUTIVE HOME YEARS' lease May 1st. $350. Victoria Press Box 634.

3, POSSIBILY 5-BEDROOM house, available March 1. $195 a month. 386-8215.

GORDON HEAD AREA, 3-bedroom house. $160. Available March 1. 477-5180.

COTTAGE FOR RENT, AVAILable immediately. 385-7379.

3 BEDROOM HOME, HAPPY Valley, $160. 383-2520.

211 HOUSES TO RENT FURNISHED

FULLY FURNISHED, LIVING room, TV room, colour TV, 2 bedrooms, dinette, kitchen with auto range and freezer-fridge, pots and dishes. Utility room, washer and dryer. Available for 3 to 5 months. 386-0566.

1 BEDROOM COTTAGE $50 PER month, 2-bedroom $70 per month. Phone Mountain View Resort, Shawnigan Lake. 743-2044.

FURNISHED 2-BEDROOM HOME available immediately. Gorge area. Phone 385-6047.

1967, 50X10 2-BEDROOM MOBILE home set up on ½ acre in Cobble Hill. $125. 652-1863.

CABIN FOR RENT. MIDDLE aged man or pensioner. March 1. 478-3782.

212 HOUSES WANTED TO RENT

GUARANTEED RENT
TO LANDLORD
URGENTLY REQUIRE
2, 3 AND 4-BEDROOM
HOMES.
CALL PADDY O'ROURKE AT
HOUSE OF SERENITY LTD.
382-3021

LET US RENT YOUR HOUSE
We have clients waiting for two and three-bedroom homes. We offer good management. Careful tenants and reasonable rates.
PEMBERTON HOLMES LTD.
384-8126

YOUNG COUPLE WITH INFANT require 2 or 3-bedroom home or side by side duplex. Close to shopping. Appliances required, basement if possible, for June 1. 388-6514.

BUSINESS COUPLE, NO CHILdren, wish to rent unfurnished house with view. Sidney area. Will consider option to purchase. 656-4818.

COUNTRY HOME URGENTLY required by competent married couple, child. Can repair or caretake. All situations gladly considered. References. 384-0253.

RENTALS WANTED
Complete management services by trained and competent personnel.
DON STRIPLING, 386-1361
CANADA PERMANENT TRUST

IF YOU CANNOT SELL YOUR home, we have reliable tenants waiting to rent. Phone Mr. Keen, Boorman Investment Co. Ltd., 386-9212.

WANTED, IN GORDON HEAD, March 15 to 20. 2 or 3-bedroom duplex or house. Professional family of four. 477-4561.

APRIL 1, 2-BEDROOM PLUS one downstairs, in Gorfon Head area. Reasonable rent. Phone 477-6480.

YOUNG MARRIED COUPLE wish small house in Cordova Bay area, for April 1. Maximum $140. 592-0761.

NEEDED BY APRIL 1ST, 2-bedroom home with full basement in Doncaster school area. 388-4789.

YOUNG COUPLE REQUIRES 2-bedroom home by April 1. Consider purchase on terms. 479-1479.

UNIVERSITY PROFESSOR AND wife want small, modern, unfurnished cottage on acreage, with privacy. 384-2125.

2-BEDROOM DUPLEX OR house near shopping centre. Lease preferred. Good references. Up to $125 month. 382-3373.

OLDER TYPE 3-BEDROOM home, Esquimalt, up to $140. 383-9579.

REASONABLE ACCOMMOdation for mother and two children, 10 and 12. Call 384-3835.

MUST BE CLEAN. 2-BEDROOM house, fridge and stove, by July 1. 386-1925.

215 HALLS, WAREHOUSES, STORES AND OFFICES TO RENT

OFFICE SPACE TO RENT
Looking for something different — a little of the old-world charm? See our attractively renovated Interior Board of Trade Building, 31 Bastion Square. Mid-West Property Management Ltd. care of Goodacre Towers. 385-8111.

MODERN 900 SQ. FT. OFFICE and 900 or 1800 sq. ft. warehouse in prime area off Douglas. Ample parking, reasonable lease. 479-6924.

OFFICE TO RENT, CADILLAC Ave. 383-2732.

S E S A M E S T R E E T

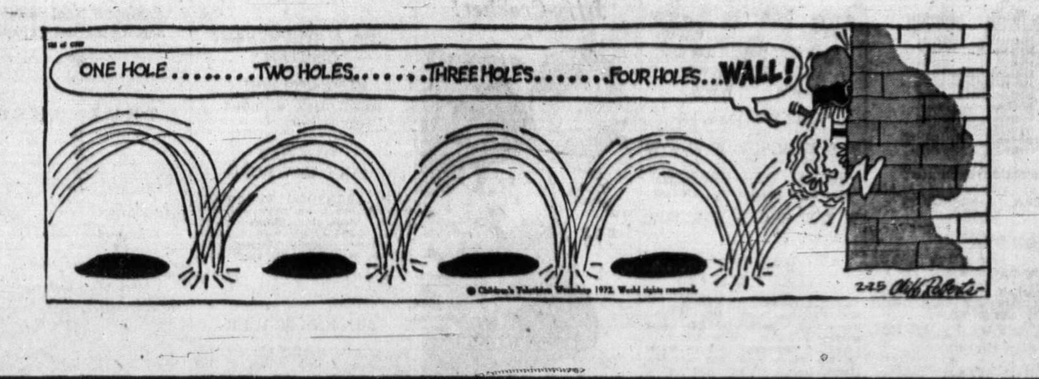

F R E D B A S S E T

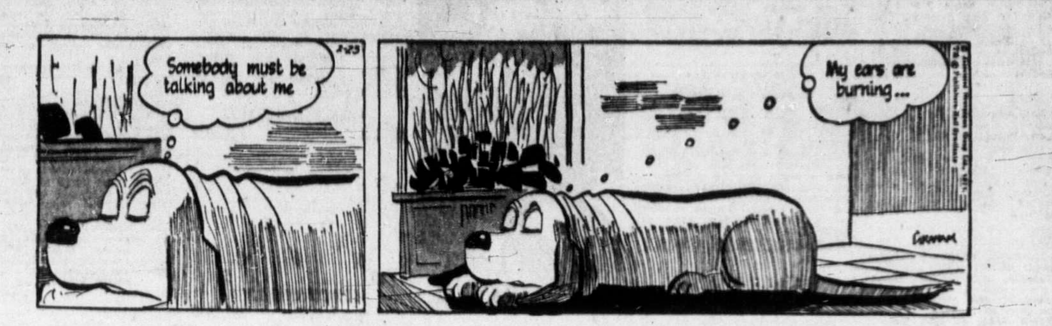

T U M B L E W E E D

215 HALLS, WAREHOUSES, STORES AND OFFICES TO RENT

PRIME OFFICE SPACE
DOWNTOWN CORE

ALL WITH GOOD PARKING NEARBY

505 square feet, all newly renovated, vault, heat, light, elevator, janitorial service included, $175.

380 square feet, newly renovated with 2 offices, all services included as above, $125.

990 square feet, as above with 3 private offices, reception and general office — a truly beautiful office, $268.

1,800 square feet, with 4 private offices, large open office area which will hold 14 desks, heating and air conditioning, Hydro inclusive, best parking available in city, $590.

515 square feet, with 3 private offices and small open area, heating and air conditioning, elevator, excellent parking, $135.

408 square feet, with 2 private offices, heating and air conditioning, good parking, $115.

6,000 square feet, brand new modern all open office space, heating and air conditioning, elevator, lots of parking nearby. This is really something at a rent which cannot be bettered in this city.

RETAIL STORES

900 square feet, all new store, heating, air conditioning, $300.

850 square feet, as above, really attractive store, $425.

456 square feet, large open area, first class display windows, in modern block, has 2 private offices in back, or storeroom and office. Prime parking facilities, $260.

CALL
KER AND STEPHENSON LTD.
385-3411

PRIME GROUND FLOOR SPACE
(1) OAK BAY AVENUE
Ideal for Medical, Dental or Professional office, boutiques, specialty shops, etc. Will design and create interior to suit. Separate front and rear entrance and washroom facilities. Ample parking. Floor area of 660 sq. ft., rent $240. Contact Mr. B. McIndo 598-2666.

(2) RICHMOND AT FORT
800 plus sq. ft. with separate entrance and private washroom.
Rent $185
Contact Mr. N. Demmons
386-0621 or Property Manager Mr. R. Bowlby
598-1121
PARK PACIFIC APTS. LTD.

COMPLETE CABINET SHOP, 3,800 sq. ft. for rent, including machinery and tools. All electricity and heat included.
ALSO
Heated warehouse space any sq. footage up to 3,500 sq. ft. for rent. Electricity and heat included.
ALSO
Large area of covered unheated space.
Located at 417 Hillside Avenue. For further information phone 388-7331 anytime.

1800 BLANSHARD STREET
Excellent double office (carpetted) containing approx. 300 sq. ft., available on second floor N.W. corner Blanshard and Herald St. opposite Hudson's Bay. Rental of $125 per month includes heat, light and janitor services. Ample parking. Apply J. BURRIDGE, Block Bros., 386-3231.

PRIME OFFICE SPACE, 2ND floor, Canada Permanent Building. Available May 1st. Especially suitable lawyer, investment brokers, insurance. Approximately 1080 sq. ft. Rental includes elevator, refrigerated air-conditioning, janitorial service. Please call Mr. W. Hobson, 386-1361. Canada Permanent Trust.

WAREHOUSE
2612 Turner Street. Available March 1. Overhead door and loading area. 1734 sq. ft. of clean space. Gas heated. Adequate parking. $250.00 per month. Contact:
P. R. BROWN AND SONS LTD.
762 Fort Street 385-3435

CENTRAL BUILDING, 650 VIEW Street. Single Office Spaces, 88 sq. ft. to 364 sq. ft., $25.00 to $95.00. Canada Trust, 382-8111.

BUSY DOWNTOWN AREA, workshop with office and storage space. Unbelievable rent. Phone 479-5187 after 6 p.m.

BASEMENT WORKSHOP, HEATed, suitable for light service business. Downtown $45 per month. Royal Trust Company —388-4311.

2850 SQ. FT. SPACE AVAILABLE downtown area. Ideal for store. Reasonable. 845 Yates. 388-6481 or 385-7970.

FOR RENT, STORE OR OFFICE, 2012 Douglas Street. Phone 383-4363.

FURNISHED OR UNFURNISHED offices and warehouse to rent. Reasonable. 386-8436.

WANTED: SHOP SPACE, APproximately 1,000 sq. ft. with or without office. 386-0187.

FURNISHED OFFICE AND warehouse to rent. Reasonable. 386-8436.

TINY STORE OR OFFICE NEAR Cook St. $60. Ettema Realty. 383-7115.

CORNER STORE OR OFFICE. 950 sq. ft., basement 1301 Gladstone. 382-6728.

230 PERSONAL LOANS and INSURANCE

HOMEOWNERS
ARE MONTHLY PAYMENTS GETTING YOU DOWN? CUT THEM BY UP TO HALF. GET A HOMEOWNERS' LOAN. CONSOLIDATE, ANY OTHER PURPOSE.

AMOUNT	APPROX. MTHLY PAY'T
$1,600	$17.69
$3,000	$33.18
$6,000	$66.35

Ex. amort. 15 yrs. — 5-yr. term.
CALL B. LeDUC ANYTIME
386-1214 386-3975
M. P. Teillier Securities Ltd.
912 Douglas St.

GET THE CASH
YOU NEED
LOW MONTHLY PAYMENT

Amount	Approx. Mthly. Pyt.
$2000	$23.64
$4000	$47.27
$5000	$59.09

Ex. amort. 15 yrs. — 5-yr. term
LARGER LOANS ARRANGED
ANYTIME, 386-9715 — 386-9046
AVIS — 1394 HILLSIDE AVE.

233 MORTGAGE LOANS AND INSURANCE

SPECIAL DEALS
FOR HOMEOWNERS
AT ASSOCIATES

If you're buying your house, you're eligible for a special Homeowner Loan at Associates any time you need cash. That means we may be able to give you a better deal. Lower rates . . . or longer terms . . . or even both.
The amount you can borrow is limited only by the equity you have in your home. $5,000, $10,000, maybe $25,000 or more. So if you have high-interest debts outstanding, or if you need cash for a second car, a boat, or any other good reason, talk to Associates about a low-interest Homeowner Loan. See how much better off you'll be — long-term.

BRANCH
895 Fort Street 388-5495
17 Cadillac Avenue 385-6725

ASSOCIATES REALTY
CREDIT LIMITED

MORTGAGE FUNDS
AVAILABLE FOR ALL B.C.
FROM 9% (VICTORIA)
UP-ISLAND, LOWER MAINLAND, INTERIOR AND NORTHERN B.C.
HOMES, WATERFRONT PROPERTY
LAND OR DEVELOPMENT PROPERTY

Drop us a line or phone collect. Perhaps we can serve you. Let us have full details of your property so we may give you a quote as to rates, terms, costs, etc., with no obligation on your part.

Cash valuations given on any existing mortgages or agreements without obligation.

COURTESY TO FELLOW BROKERS

Write or phone
Mr. Len Thomas at
DOUGLAS HAWKES LTD.
990 Blanshard St.,
Victoria, B.C.
PHONE 384-7128 (Collect)
(After hours 479-6382 collect)

PRIVATE AND
CONVENTIONAL

1st and 2nd mortgage money available from 8¾ per cent. Reidential or commercial.

COMMERCIAL
MORTGAGES
25 YEAR AMORTIZATION
David Philips, Mortgage Manager, Shirley Philips' Homefinders — 386-2911.

NEED MONEY?
WE HAVE MONEY AVAILABLE FOR 1st AND 2nd MORTGAGES FROM $1,000 UP. USE THE EQUITY IN YOUR HOME TO COMPLETE YOUR PLANS. CALL:
DON MacGILLIVRAY
BOULTBEE, SWEET REALTY LTD.
388-5561

FIRST MORTGAGE FUNDS AVAILABLE FROM 8¾%. SECOND MORTGAGES FROM 12%. UNLIMITED FUNDS. CONVENTIONAL AND PRIVATE FUNDS. QUICK DECISIONS. CALL MR. McKENZIE 386-7521 (24 HRS.) BOORMAN INVESTMENT CO. LTD. 1111 GOVERNMENT STREET.

MORTGAGE MONEY
First mortgages available up to any amount at current interest rates. Quick decisions.
BROWN BROS. AGENCIES LTD.
1125 Blanshard 385-8771

BORROW TO CONSOLIDATE OR lower payments. Arranged in your home at your convenience.
BILL WESTCOTT
D. F. HANLEY AGENCIES LTD.
MORTGAGE DEPT.
385-7761 ANYTIME

CASH FOR YOUR MORTGAGE or agreement for sale. Quick decisions and highest prices paid. M. Braithwaite, Financial Survey Ltd., 384-9305. Res. 592-0638.

233 MORTGAGE LOANS AND INSURANCE

NO BONUS
HOME EQUITY
LOANS

Here is your opportunity to borrow the inexpensive way. You may borrow up to 90% of your property value whether your home is paid for or not. No amounts too small or too large. Interviews in the privacy of your own home.

EXAMPLES:

amount	payments from
$2,000	$23.00
$3,000	$33.00
$4,000	$47.00
$5,000	$59.00

15 year ammort. — 5 year term.

FOR FAST COURTEOUS SERVICE CALL ME TODAY. MONEY IMMEDIATELY AVAILABLE.
W. A. (Bill) HODGSON
385-4528
24 Hour Service
Byron Price and Associates Ltd.

COMMERCIAL AND
RESIDENTIAL

FUNDS NOW AVAILABLE AT NEW LOW RATES. Now is the time to take advantage of the increased supply of money. We offer mortgage facilities on residential property and commercial real estate in Victoria and up-island centres. Current low interest rates with amortizations to 25 yrs.

Write or telephone:
Rae Investments Ltd.
757 Courtney St.
Victoria.
Ph. 388-7891
Eves. 658-5027, Mr. Green
Eves. 385-3982, Mr. Stuber

MONEY FOR
MORTGAGES
NEW RATES
LOW

First Mortgages available in any amount. Rates from 8¾%. Funds for 2nd Mortgages and interim financing also available.
P. R. BROWN and SONS LTD.
385-3435

MORTGAGE MONEY
We have corporate and private funds available to help you buy a home, consolidate debts or give you cash. 1st and 2nd mortgages arranged. Mortgages bought and sold.
386-1361 (A.M.) 658-8679 (P.M.)
Ask for MR. JACOBSEN in the Real Estate Division.
CANADA PERMANENT
TRUST
1125 DOUGLAS STREET

MONEY TO LOAN ON mortgages. Quick decisions. Also agreements and mortgages purchased for cash. See us for top price.
A. BERNARD and CO. LTD.
655 Fort Street 384-9339

234 MORTGAGES FOR SALE

1. COMMERCIAL BLOCK: First mortgage — interior area — $45,000—10%—5 Yr. term—$430 per mo.
2. MOTEL: first mortgage—Up-Island — $175,000 — 12% — 5 Yr. Term — $2,000 per mo.
3. APARTMENT PROJECT: First mortgage—Victoria area — $150,000 — 10% — 5 Yr. term — $1,500 per mo.
4. MOTEL: First mortgage — Victoria area — $85,000 — 10½% — 5 Yr. term — $850 per mo.
5. BUSINESS: Second Mortgage on land and buildings — Courtenay area — $18,000 — 13% — 5 Yr. Term — $265 per mo.
6. 9 ACRES AND 2 DWELLINGS: interim financing — Langford area — $45,000 — 13% — 12 mo. period — $490 per mo.

All protective clauses included in these mortgages.
We have new offerings daily. If interested in mortgage investments please call:
DON MacGILLIVRAY
A. E. LEPAGE BOULTBEE SWEET LTD.
388-5561

1ST QUALITY 1ST MORTGAGES
$11,500, 9%, int. only
21,000, 9%, $210 per mo.
23,000, 9%, $215 per mo.
35,000, 9%, $300 per mo.
We have a good selection of high quality 1st mortgages. All with 5 yr. term. We can arrange to invest any amounts over $2500. Call Vincent Holmes, 384-8124.
PEMBERTON, HOLMES LTD.

FIVE FIRST MORTGAGES available from 9½% to 10% interest, $12,000 to $28,000. Seconds also available from 12%. Phone David Philips, Mortgage Manager, 386-2911 or 592-6564.

235 WANTED TO BORROW

FIRST MTGE. MONEY REquired $14,500 at 9¾% at $135.71 per month — 5 yr. term. For information call Don Fraser, 384-8001. Royal Trust Co., Real Estate Dept.

240 BUSINESS OPPORTUNITIES

CRYSTAL CLEAR
OPPORTUNITY
Glass and mirror business, established 7 years and showing, excellent return. $6,950 includes all fixtures and equipment (including older model Van). Low monthly rent on Government Street. Shop and warehouse stock Approx. $1,000, available at cost. Quickly call JOYCE MILLER, Royal Trust Co., 384-8001.

NEAR 7-MI. CIRCLE
BUSINESS AND PROPERTY
LOTS OF PARKING!
PRESENT ALL OFFERS!
Owner must sell for health reasons. This grocery business can really grow with a little planning. In fast growing area on main highway with a corner lot, giving 270' frontage!! Very comfortable 3 bedroom accommodation with large kitchen and large living room with new w-w carpet and corner fireplace. Imagine closing the store and going upstairs to a cozy fireplace and a late dinner!! Asking $41,500 everything. Oh yes, school is across the road. Wills of Whittomes. 388-4271.
J. H. Whittome and Co. Ltd.

LUMBER CRAFTSMAN

This specialized business, well established in Victoria for many years, available now, because of retirement reasons. Most interesting opportunity. May be purchased including 1st class property and building fully equipped or separately.

Phone Mr. Bitterman of Henry Bitterman Ltd. Realtor
386-2971

DUNCAN BUSINESS
This grocery store and gas pumps provide an excellent living for the present owners but on the doctor's orders, they must sell. There is 1,000 sq. ft. of store space plus office and store room space and a separate garage, also space to hook up three trailers. All on a large corner lot. To see a profit and loss statement plus a list of fixtures please call
386-3620 L. SUTTON 388-4294
D. F. Hanley Agencies Ltd.
3021 Shakespeare Street

HUSBAND AND WIFE
or mother and daughter could operate this well established cafe in downtown Victoria. Excellent equipment and 3-yr. lease and reasonable rate. Presently operated 8 a.m. to 4 p.m. Closed Sundays. Business and equipment. Priced for quick sale at $6,500.
479-1667 or 479-6648
BILL ANDERSON
J. H. Whittome and Co. Ltd.
Royal Oak Branch

A WINNER
TOTAL INVESTMENT $26,000
An efficient automatic brush-type car wash in one of the large oil company stations. Pumping over 180,000 gals. and increasing every month, plus car wash revenue. Phone ROSS CORBY 384-8001, Royal Trust Co., 1039 Johnson Street.

GIFT AND NOVELTY SHOP IN A good pedestrian traffic downtown area. Full price $4,500 includes attractive fixtures, lease, good will and approximately $1,500 stock. Chance for hobbyist to "do your own thing" and expand. Phone 382-2433. Evenings and Sundays, 658-5664.

GROCERY STORE
In lovely rural area of new homes. Business steadily increasing. Excellent potential. New equipment and clean stock. Business and property or business only plus stock. Includes 3-room suite, new oil furnace. Owner, Victoria Press, Box 659.

FISH and CHIP
RESTAURANT
Must be sold — seats 40 — fully equipped and room for expansion. Owner must sell for health reasons. Full price $13,000.
388-4271 RICK KINNIS 477-9394
J. H. Whittome and Co. Ltd.

BUSINESS OPPORTUNITY
Victoria area. Investment requirement $6500. Reply to Victoria Press Box 636.

FULL SHARES IN LIMITED Company coast logging camp, timber, quota, buildings, equipment, now operating. Cash or easy pay plan. Write or phone Operation Logging, Surge Narrows, B.C.

RESTAURANT BUSINESS, WELL established in a tremendous location with very high potential. Health and other interests force sell. Principal parties only. No agents. Victoria Press, Box 658.

GEORGE DEVLIN
Real Estate Consultant
635 Humboldt St., 385-2725

FOR SALE, ART SUPPLY AND framing store, Sidney. 656-3633, 656-4252.

16-BED REST HOME
(or Guest) for lease or sale, operating. Victoria Press, Box 631.

CLASSIFIED
DIAL 386-2121 NOW
8 a.m. - 8 p.m.

241 BUSINESS OPPORTUNITIES WANTED

WE HAVE A $96,000 SECOND mortgage to trade as down payment on small hotel or what have you? 388-4898.

DE LUXE GUEST HOUSE, 20% on your investment. Victoria Press, Box 645. Private sale.

244 REVENUE PROPERTY

TRI PLEX
TUDOR STYLE
FAIRFIELD
Beautifully renovated, three one-bedroom suites plus a possible bachelor suite or extra accomodation for owner in basement. Exceptionally attractive owners suite, has open beam ceiling, old brick fireplace etc. Large lot with off-street parking. All appliances included in the asking price of $45,500. To view call:
ANNA CHANDLER
386-2111 477-1250
MONTREAL TRUST

1971 DUPLEX ESQUIMALT

Three bedrooms each side, fireplaces, shake roof, kitchen appliances, drapes, wall-to-wall carpet, full basements, etc. $42,900 with low down payment considered.
BAYSHORE REALTY LTD.
512 Fort St. 388-6424

BRENT D. EWING
(658-5661)

FAIRFIELD
REVENUE $175 MONTHLY
Large 4 or 5-bedroom family home, ½ block to school and bus. New furnace, etc., try your offers on asking price of $20,500.
JEANNINE KOSSACK
383-7207 or 388-7361
Wall and Redekop Realty Ltd.

APARTMENT BLOCK
OAK BAY
Close to Beach Drive. 19 Suites. Elevator, balconies, some with seaview. Fully rented and in good condition. Large mortgage may be assumed. Full price $220,000. Call Harold Ware of Gardner Realty Ltd., 385-7721 or Residence 598-4358.

IMMEDIATE
Clients for revenue properties — commercial, industrial locations — also interested in lease-backs. In every price range. Call Mr. Hamilton 388-7361 or residence 382-1663.

FAIRFIELD, $21,500
UP AND DOWN DUPLEX
Up has 1 bedrm., liv. rm., kitchen bathroom, owner meter and water. Lower 2 bedrms., living rm., kitchen, dining area, bathrm., full basement, oil heat, double carport, fenced yard. To view call:
STAN SAGE, 384-8001
Royal Trust Co.

TUDOR STYLE
SxS DUPLEX — SEAVIEW
3 bedrooms, L-shaped living-dining room with large sundeck on owner's side. Large lot on prime cul-de-sac. Only two years old and nicer than new. Asking $47,500. For details phone
RAY SMITH 384-8001
Royal Trust Co.

REST HOME
Licensed for 14 guests. Showing a good return. Situated in a good area in the city. 4 room living quarters for owners. Vendor may accept as low as $8,000 down payment and carry the balance. Full price $59,500. Call Harold Ware of Gardner Realty Ltd. 385-7721 or Residence 598-4358.

NEAR SEA AND PARK
5-SUITE CONVERSION
Furnished suites in excellent area. Steady money-maker. No mortgage to arrange, owner will carry. Asking price $42,500.
Mrs. O. Zachary 592-2265
P. G. Jackson Ltd. 388-9102

VIC HIGH AREA, 3 SUITES, older conversion, well laid out, double lot. $350 per month rentals, showing excellent yield, some 7½% financing. Asking $25,900, reasonable down payment. Quickly call IRENE DALZIEL 388-6231 or 384-8692. Island Pacific Realty.

OWNER MOVING TO COUNTRY, must sell commercial block, two stores down, two family suites up. No vacancy problem. Gross revenue $7,000 per year. Good money maker for $47,500. 384-1998 evenings.

UP AND DN. TRIPLEX
Gross Revenue $355 P.M. Private parking. Convenient location. No vacancies. Asking $29,900. Marlin Agencies Ltd. R. L. Bergstrom 592-0110 or 598-4564.

DUPLEX-BUY
JAMES BAY
Revenue $240 per month gross, full price only $17,900. Vendor says sell. GRAY LAITE 592-3524 or 386-1361. Canada Permanent Trust.

CENTRAL PARK AREA
3 suites and two housekeeping rooms, projected revenue over $400 per month, asking $26,900 with low down payment. Quickly call BEN GREIG, 388-6231 or 656-8845. Island Pacific Realty.

BY OWNER, DE LUXE HOME-style Esquimalt duplex. Owner occupies one side. $36,500. 384-1998 or 382-2151.

LARGE HOUSE, 50X145, ZONED commercial, industrial, Douglas, corner Island Highway. Workshop in basement. 31 Regina.

244 REVENUE PROPERTY

GOLD!! GOLD!!
The Bonanza boys strike it rich in the Lansdowne fields. You claim jumpers check this for sure. Just 2,500 sq. ft. in this 3-bedroom, SxS 3-yr.-old duplex. The rooms are huge-huge. WOWEE — gigantic! Formal dining area, large enough for formal dining suite. Terrific family kitchen, walk-in closets. Master bedroom — corral size, 14x11. Certainly the buy of the year for you Revenue boys. Nothing sweeter than green stuff left over after payments. Hurry! Just $49,500.
FRED G. CARVER
598-2581, 385-7761
D. F. HANLEY AGENCIES LTD.

APARTMENT BLOCKS
QUICK POSSESSION
10 Suites—Older but in excellent shape.
38 Suites—Almost new.
42 Suites—Almost new.

I have several larger blocks available. Please call Ira Freedman of A. E. LePage, Boultbee Sweet Ltd., 388-5561 or 592-0511.

21 SUITES
An excellent building, seven years young and in tip-top shape. A one-owner building that has been well maintained. Consisting of 19 one-bedroom, 1 two-bedroom and 1 bachelor suites, along with this dandy building, on an adjoining lot goes a dandy three-bedroom duplex. This would allow the new owners to have firm control of the building and yet be apart from it. Excellent 7% financing. $85,000 down payment required. Priced at $222,000. To view this excellent buy by appointment please call JOHN MOLYARD at 386-2955 anytime. Mayfair Realty.

LEGAL DUPLEX
$20,900
GOOD LOCATION
2 bedroooms on the main plus LR with FP, LARGE DINING RM (built-in buffet) and full basement. Up has separate entrance, LR, kitchen and 2 BR's. Have someone else assist your payments. This is one you should investigate. To view contact
JOHN BARTON
385-7761 (24 HRS.)
D. F. HANLEY AGENCIES LTD.

39-SUITE APARTMENT
Swimming pool, large suites, 7½% mortgage. $415,000, cash to mortgage. Call:
BERT BADHAM
386-2111 383-5062
MONTREAL TRUST

PRIVATE SALE, $34,400, 2 BEDroom side by side duplex. 656-2913.

245 REVENUE PROPERTIES WANTED

WANTED
Have purchaser for 25- to 35-Suite Apartment. Good area, Fairfield-Oak Bay etc.
Mr. P. Hope or Mr. C. Carpenter
B.C. Land, 922 Government St.,
388-5555

YOUNG MAN WISHES TO PURchase 10-12 suite apartment (non-conversion) using equity in 2 houses. 385-1279.

247 COMMERCIAL OR INDUSTRIAL PROPERTIES

COMMERCIAL BLDG.
12,000 sq. ft. of office and warehouse space in prime commercial area — modern offices and very good leases, some space available for purchaser, excellent set-up for contractor (big, est.) lots of parking and property is adjacent to all main arterials to downtown Victoria. Terms to reliable purchaser. For more information call BILL JENSEN or RON BLACK at the Royal Trust Co., 1039 Johnson St., 384-8001 anytime.

PRIME MOTEL ZONED
PROPERTY
Location reveals its value of $145,000. One and a half acres to work with. Situated in the municipality of Victoria, on Gorge Rd. This property could possibly be rezoned for apartment or commercial use. Price per sq. ft. is $2.16. What a buy. Call BOB HAHN, 592-1924, Block Bros.

WAREHOUSE and OFFICE
5,000 sq. ft. of warehouse area plus 1500 sq. ft. of office space. This property is centrally located and zoned for heavy industry. Owner will lease back some space. Ideal for Bldg. Cont. or Wholesaler. Excellent terms on asking price of $65,000. Call BILL JENSEN or RON BLACK at Royal Trust Co., 384-8001 anytime.

3.75 ACRE FARM
View Royal area, can be industrial or commercial. Terminus corner property bordering by E and N Railway, Trans-Canada Highway and stream. 2 houses, outbuildings and all fenced. Call Doris Adams 385-2458 or Res. 598-2248. Byron Price and Assoc. Ltd.

COMMERCIAL SITE—80' FRONTage on Douglas St. Price $49,500. Includes 1200 sq. ft. frame and stucco building.
C. Craik, 386-1214 or 382-0449.
M. P. Teillier Securities Ltd.
912 Douglas St.

LIGHT INDUSTRIAL
80 ft. frontage, city close to Douglas. 9,600 sq. ft. with older two-bedroom, full basement home, $27,000.
F. C. HULLY REAL ESTATE
620 View, 386-6552, Res. 592-3920

PRICED TO SELL
Light industry or office building site off Douglas. Only $31,800 for almost ¼ acre. Call Don Plank, 478-3866. Douglas Realty Limited, 385-8784.

INVESTORS OR BUSINESSMEN
As new, 1,140 sq. ft. building on limited commercial lot, 68x135. Reduced to $34,500. For details 592-2237 or 384-3240.

1½ ACRES LIGHT INDUSTRIAL with older 2-bedroom home. Corner location in Sidney. 90-day possession. 656-3249.

250 HOUSES FOR SALE

NEWSTEAD
REALTY
LTD.

JUNCTION CENTRE
1637 FORT STREET 382-8117

ONLY SEVEN MINUTES
From town you can enjoy the country feeling, take walks in a natural state park. Three bedroom home, only 10 years old, wood burning fireplace in living room, every room is carpeted except kitchen and bathroom. Full basement with one more bedroom and space for rec room. We will take TRADES on asking price of $23,500. For viewing call
BEN PARENT
382-8117 or 382-5219
NEWSTEAD REALTY LTD.

COSY COTTAGE
CAPE COD CHARM
MUST BE SOLD
Once more I bring you a spotless two-bedroom cottage, 18-ft. Living Room with fireplace, Two bedrooms, lovely modern cabinet kitchen. Automatic heat. Separate garage and Workshop. Low taxes. My orders are to sell and the asking price is $18,950. The terms are flexible. Call now, it won't last.
MRS. V. ROBERTS
382-8117 or 592-2171
NEWSTEAD REALTY LTD.

SEA VIEW
$18,000 or close offer. Approx. 300 ft. from beach. Just off Dallas Rd. Furnished 2-bedroom stucco home. Completely redecorated inside and out. Drive by 22 Pilot St. Phone owner, 479-2209.

PRIVATE, GREAT HOLDING OR retirement property. 4 self-contained suites, close in. Only $35,000, $5,000 down, terms, trade up or down. 384-9498.

$10,800 FULL PRICE
2-bedroom bungalow. Drive by 617 Catherine. Please do not bother the tenants. Phone owner, 479-2209.

250 HOUSES FOR SALE

PEMBERTON
HOLMES
1002 GOV'T
384-8126
"SINCE 1887"

2295 ARBUTUS RD.
WILL BE
OPEN FOR INSPECTION
SAT., MARCH 4
1:40 to 4:30
An outstanding opportunity for those seeking a large modern home. Well below reproduction cost at — $56,900.
384-8126 MR. GREENE 385-0795

TWO SEAVIEW HOMES
1—CADBORO BAY — Large lot, seclusion, 4 bedrooms, wall to wall throughout. Executive home.
$56,000
2—ROCKLAND—Beautiful western views of sea and city. 4 bedrooms, immaculate.
$44,500
384-8126 R. I. MURPHY 479-8089

NEW FAMILY HOME
$31,500, EXCLUSIVE
Close to schools and park in an area of fine homes. Features 3-bdrm., 1½ baths, sundeck and patio, cul-de-sac location.
To view call
384-8126 R. I. MURPHY 479-8089

CEDAR HILL ROAD —
DONCASTER
PRICE $29,500
Without a doubt the BEST BUY on todays market. High view location, 3 bedrooms, cathedral type living room with beamed ceiling. Full high basement with rumpus room, extra large drive in garage and workshop. Don't hesitate call TED PARTRIDGE, 384-8126 or 592-3452 for appointments to view.

NEW HOMES
COLWOOD AREA
FROM $26,500
All homes are 3 bedroom, full basement, and have en suite plumbing. Some have views of City and Straits and all are on well treed lots. For further information, call
LARRY M. BROOKS
384-8126 or 478-2918

MUST BE SOLD
2 HOMES UNDER $14,000
1. Near Saxe Point, 2 bedroom renovated, name your down-payment!
2. Near City Centre, 3 bedroom, full basement. Vendor will carry high mortgage at good interest rate with $1,000 down.
CALL
LARRY M. BROOKS
384-8126 478-2918

5-ACRE HOBBY FARM
Suburban area only five miles from downtown, 3 bedroom home, full basement, good water supply. Some outbuildings. Just right for a family with small children, walking distance to Elementary School. Priced at $33,000 —Terms.
384-8126 MR. GREENE 385-0795

821 INTERVALE
(Near Naden)
Is a cute 2-bedroom bungalow clean and economical, just right for the newlyweds first home. Wall to wall carpeting throughout except kitchen and bath. Ample cupboards, good automatic furnace and a nice high, view lot. Low taxes — and priced at only $16,900, with good terms. Immediate possession if required.
384-8126 MR. GREENE 385-0795

SEARCHING ENDED
RETIREMENT SPECIAL
Delightfully sitting on a garden lot nestled under Mt. Tolmie, this well maintained 2 bedroom bungalow with attached garage will provide you with comfort and warmth plus close proximity to transportation and shopping — inexpensive living at an asking price of $21,200. Appointments to view call—
GORDON D. PAGE
384-8126 477-8058

EST. 1933
BOORMAN
INVESTMENT CO. LTD.

OPEN
MON., THURS. and FRI.
2:00 to 4:00
SAT. 1:30 to 4:30
CEDAR VILLAGE
TOWNHOUSES, $22,900
1525 NORTH DAIRY RD.
Victoria's finest development, located across from Cedar Hill Golf Course and Saanich's planned recreation centre. These units have three bedrooms, two bathrooms, finished rec. room, two private courtyards. We invite you to inspect other townhouses, then compare with Cedar Village; you will be impressed. Call MRS. MARILYN SECORD 386-7521 or 592-2134.

NEED ELBOW ROOM?
TRY THIS!
HILLSIDE, $22,900
1320 sq. ft. of good comfortable living. Well kept, 3 bdrms., with large living-dining rooms, granite fireplace. Family-size kitchen and full basement. Close to everything.
AUDREY CROTHERS
386-7521 385-4645

SOUTH OAK BAY
$25,500
A character, Tudor designed home situated on a choice, quiet cul-de-sac near the village. Thru entrance hall, L.R. with W-W and fireplace, separate D.R., modern kitchen, two bdrms., plus a third downstairs. Exceptional value for the small family or retired couple. IAN A. BOORMAN 386-7521.

PANORAMIC VIEW
4-bdrm. home. Close in W-W and open beam ceiling in living and dining room. Easily maintained lot. Lovely views of city, mountains and sea. Asking $31,000.
AND
NEAR GOLF COURSE
Cedar Hill area. Comfortable 3-bdrm. and 1 in bsmt. W-W in L.R. brick fireplace. Close to bus, very nice area. $24,900. To view:
TOVE BARLOW—386-7521

DIGNIFIED COLONIAL
This 5-year-old, 3-bdrm. home in University Heights is offered at $28,900 with a low interest rate on a 1st mtge. Cathedral entrance. En-suite bath. Sundeck off kitchen. Double carport. Full bsmt. 1224 sq. ft. in all.
MISS WALLY STEIN
386-7521 382-9962
1111 Government Street

10 MILE POINT
APPROX. 1¼ ACRES
This property will appeal to those that desire spacious living coupled with privacy. This 2 year old beauty of 2200 sq. ft. has many unusual and attractive features — is beautifully landscaped yet easily maintained — custom built with 3 bedrooms— living rm. — dining rm. — den — family rm. — built-in appliances, etc., etc. Main rooms — quality wall-to-wall in impeccable taste. At $59,000 this is fantastic value. To view please call Lee Forbes 385-1431 anytime, Quadra Realty Ltd.

X X X X X X X X X
W. J. LINDSAY LTD.
Royal Oak Centre
479-7111 658-5040
X X X X X X X X X

LOW DOWN PAYMENT
Large lot, low taxes, 2-bedroom with one in full basement. $19,550. Langford. Phone Rhynhard Developments Ltd., 384-1711 or 478-1983.

250 HOUSES FOR SALE

3 VICTORIA OFFICES
WE TRADE HOMES
BLOCK BROS. REALTORS
OPEN 9-9 AND ALL DAY SATURDAY
477-1841
3636 SHELBOURNE

VIEW TODAY NEW 3 BEDROOM $18,900
We have several choice 3-bedroom family dwellings available. NOWHERE WILL YOU FIND MORE FOR YOUR MONEY Spacious bedrooms, 1½ bathrooms, colored fridge and stove. ALSO washer and dryer in your own utility room. Sliding glass doors on to your own patio, windows tastefully draped and luxury wall-to-wall carpeting throughout.
ALL INCLUDED IN THE LOW SELLING PRICE
If you wish a representative to show you this fine 58-unit development or perhaps you would prefer to drive by on your own. Phone now for full information, 477-1841.

LAST CHANCE FOR LOW DOWN PAYMENT ON EITHER OF THESE TWO NEW HOMES: OFFERS WANTED ON EACH HOME, $27,900 AND $28,500.
STILL TIME TO CHOOSE WALL-TO-WALL COLORS AND EXTERIOR COLOR ON ONE, OTHER IS ALL HARDWOOD FLOORS, Ready to move into. BOTH ARE 3-bedroom FULL BASEMENT. WONDERFUL VALUE. EITHER CEDAR HILL OR LAKE HILL AREA TO CHOOSE FROM. Both wiith generous 1st mortgage and BOTH QUALIFY FOR B.C. mortgage of $5,000 at low interest rate. Don't miss this chance to move in with a minimum of low down payment. NOW CALL ME, MR. CLENDINNENG, 477-1841; Res. 477-5462.

2 YEAR OLD
Immaculate 2-B.R. home, L.R. has raised hearth, and wall-to-wall carpeting, third bedroom in high cement basement, also space for further development, close to school and transportation, $24,300. ANNEMARIE BOLENDER, 477-8653 or 477-1841.

3 BEDROOMS LANGFORD
$17,500 full price $12,000 existing first plus B.C. second and $800 oil loan plus $2,200 of your money puts you in your own 12-year-old home. NICK 592-4044.

WHERE CAN YOU GET SO MUCH FOR SO LITTLE
A DELIGHTFUL LARGE YARD — CUTE AND COSY TWO-BEDROOM HOME. LARGE LIVING ROOM AND LARGE KITCHEN WITH LOTS OF CUPBOARD SPACE. FOR THE HANDYMAN A LARGE SHED FOR WORKING IN, OR HOBBY. LOW PRICED SO YOU CAN AFFORD IT. Let us show it to you and then let us help you finance it. PAT FORBES, 383-2520 — 477-1841. Reduced $16,900.

THIS HOME MUST SELL 4961 WESLEY RD.
If you are looking for a 3-B.R. full basement home, only 4 yrs. old with a view, this is the buy for you. Only $30,400. I will consider ALL OFFERS. — TRADES of your present home or OTHER EQUITY. call GORDON ARGYLE — 382-5077.

3 VICTORIA OFFICES
WE TRADE HOMES
BLOCK BROS. REALTORS
1800 Blanshard, 386-3231

REDUCED TO $19,900
Vendor desparate! Must sell his older 4-B.R. home. Modern elec. kitch. with range and fridge, large D.R. and L.R., utility Rm. and bathrm. Full basem't., OOM heat. Neat lot close to everything. Vacant. Phone F. COLOMBIN, 386-3231 or 385-3033.

BUILT ROUND THE POOL AND SEAVIEW
3 B.R.s, 3 baths, rec. rm., 1800 sq. ft. Sliding glass doors from the MBR, kit., and L.R. to pool patio. Very high quality home with many extras such as 1000 perm. Xmas lights, 15 floodlights etc. $63,500 D. B. TAYLOR, 386-3231 or 477-9179.

STUDIO BOUTIQUE INTERESTING CRAFTS LUCRATIVE DRESSMAKING
Here is a Shoppe where a person may use his own ideas, energies, and creative talents if desired. Asking price $3,500 including stock. OLIVE MARTIN, 386-3231.

THE PRICE IS RIGHT LOCATION BEST IN TOWN
See this well-built 12-year-old home 3 B.R.s, separate D.R., finished basement, large lot. All this for $28,900 with good terms. Can arrange a trade on your present home. BOB LINDSAY, 388-7407 or 386-3231.

A. E. LePAGE BOULTBEE, SWEET LTD.
Hillside Shopping Centre
Open 9-9 Weekdays
All Day Saturday
386-1341

OPEN HOUSE DAILY 1:30-4 P.M. TUES. THRU FRI. 2331 BELLAMY RD. THETIS LAKE PARK
Immaculate 5-year-old, 4-bedrooms, fully developed basement family home features new W-W carpet, 2 full baths, large rec. room, sundeck, extra parking, nicely treed lot, trout fishing in the stream nearby, good hiking area for the family that enjoys the outdoors. Asking $28,500. Come view with:
W. Michaels, B. Johnson
386-1341, 24 Hr. Service

ROCKLAND SLOPE PRESTIGE AREA MODERN HOME
A really choice residential area . . . 1667 Warren Gardens. Rarely do we get a listing in this very fine established location. Three bedroom modern home on a large lot. Full basement with rec. room, extra 4th bedroom and second washroom. Owner built and occupied. Good terms. Asking $31,500 Call:
MR. STOTHERS
386-1341 or 658-5285

P. R. B.
P. R. BROWN & SONS LTD.
The PEOPLE to SEE are P.R.B.
762 Fort St. 385-3435 (24 hrs.)
—P.R.B.—
P. R. Brown and Sons Ltd.
762 Fort St.
Victoria, B.C.

BY OWNER, QUALITY NEW 3 bedroom, 2 bathrooms. Low down, very good Sidney area. 598-1749.

D. F. Hanley Agencies Ltd.
3293 Douglas St.
Douglas St. Office
385-7761

OAK BAY BORDER
This is a 5-year-old, three-bedroom, full basement attractive home. Living room has a feature wall with brick fireplace and L-shaped dining room. Compact bright kitchen. There is a rumpus room in the basement plus a workshop area and a drive-in garage. Located on a quiet dead-end street. Very low mortgage interest with end price just $27,500. Call ELAINE BAXTER or STAN EAKIN at 385-7761 or 479-5818.
—D.F.H.—

FIVE (5) BEDROOMS! UVIC AREA $29,900 ONLY 3 YRS. OLD!!
This bright attractive family home is close to:
—ALL LEVELS OF SCHOOLING—
—SHOPPING AND SERVICES—
—TRANSPORTATION—
The carpeted split-entry leads you up to a living room with fireplace, through to the dining room with elegant chandelier and into the kitchen which has eating area. On you go to the three good-sized bedrooms and four-piece vanity bathroom. Downstairs you have two more bedrooms with a two-piece bathroom roughed-in for a shower. As well, there is a workshop area, a utility area and a drive-in garage. The house is situated on a 63 ft. x 135 ft. lot in an area of nice homes and good neighbors. Call me to see it.
HILARY STEWARDSON
385-7761 598-4172
—D.F.H.—

SEAVIEWS V.L.A. NORTH SAANICH $28,500 ⅝ ACRE
Not a subdivision location. Attractive modern home with a full ground level basement. Enter the gracious cathedral entrance foyer and up to separate living room dining room, kitchen with eating area. Seaviews from front rooms. 3 bedrooms and 4-pce. vanity bath. Full house-length balcony sundeck and sundeck over carport. Quiet treed area, some fruit trees, grounds nicely maintained. Ideal for the garden hobbyist. Room for more development — that recreation or party room, extra bedrooms or workshop. JUST LISTED!! This fine property can be purchased through V.L.A. For further information or an appointment to view call:
TERRY MANN—385-7761
—D.F.H.—

MAYFAIR REALTY
Douglas St. 386-2955
WOODWARD'S MAYFAIR CENTRE

GORDON HEAD AN EXPERIENCED HOME
Only a few minutes walk to the community centre from this lovely 3 bedroom, 3 bathroom home. Only 3 years old, in immaculate condition. Large lot, high basement. Offered at $42,900. There are many desirable features here. Call ROMA NICOLL, 386-2955.

OAK BAY NEAR LANSDOWNE
Well maintained 3-bedroom home — the living and dining rooms are exceptionally well appointed — fully deveoped basement giving an extra 2-bedrooms plus family room — nicely landscaped level lot — only $38,000 — small 5½% mortgage can be assumed. Phone J. J. WILLIAMS to see thru at 386-2955 or 479-1163.

BRAND NEW LISTING! LANGFORD LAKE
FISH and SWIM OFF THE DOCK; BOATHOUSE, TOO — LOVELY VIEW! BIG FAMILY KITCHEN, LIVING ROOM with FIREPLACE. The lower floor has a family size guest room and 2-pce. bath, oil furnace, workshop and patio. ALL FOR $27,000 with EARLY POSSESSION; OWNER'S HEALTH REQUIRES SALE. TRADE YOUR PRESENT HOME. ALF PORCHER, 386-2955 or res. 384-5823.

LARGE HOME
5 or 6 bedrooms, huge living and dining rooms. Large separate "parlour". Full basement with possible in-law suite. 3 sets of plumbing. Full price $26,900 with existing 1st mortgage of $21,000. R. FROST, 386-2955 or res. 383-4047.

23 BRAND NEW HUCKER BUILT HOMES
On the beautifully curved extension of SCAFE ROAD. Close to schools, shops and highway. HEART OF LANGFORD. These 3-bedroom, full-basement homes have carpeted living, dining and bedrooms, (master en suite) on level treed lots, carports or garages, sundecks and qualify for 9% financing. $24,500 to $25,500. TRADE YOUR PRESENT HOME. ALF PORCHER. 386-2955 or 384-5823.

VIEW ROYAL, $21,900
Beautiful 3-bedroom, no-step home on quiet no-thru street of good homes. Large DR. and LR with fireplace. Utility room and carport. LEIGHTON NOBLE, 386-2955 or 658-8968.

NATIONAL TRUST CO. LTD.
2 LOCATIONS TO SERVE YOU
HILLSIDE SHOPPING CENTRE

UNIVERSITY AREA 3 BEDROOMS PLUS IN-LAW SUITE
BETTER THAN NEW is not good enough to describe this lovely home. From the double paved front drive through the better than 1200 square feet of living space, to the well landscaped and completely fenced garden, everything. is perfect and immaculate. Large living room with anglestone fireplace, delightful separate dining room, spacious bright kitchen. There is a well planned suite in the basement with a full bath. An excellent buy at $32,900.
386-2961 Anytime
Syl Shumka

DOWNTOWN
1280 DOUGLAS

B.C. LAND and INSURANCE
Serving B.C. Since 1863
922 Government St. 388-5555

CITY WATERFRONT HOME—$42,500
1,500 sq. ft. home on quiet street. 3-Bdrs, large L.R. and D.R., picture windows overlooking Straits, sundeck, OHW heating, in-law suite with 2 bedrooms, picture windows, F.P., 3-pce. bath, L.R. and D.R. in-line on nice rear lawn. Elec. heat.
D. L. MacDonell
384-4962 388-5555

"HOMEFINDERS"
DOUGLAS AND TRANS-CANADA
OPEN 9-9 WEEKDAYS
386-2911

GORDON HEAD
Do you need a 2 or 3-bdrm., no-basement home in this area? I have two attractive properties on a quiet street near park and school. Price $22,900 and $21,900.
Olivia Purdy 592-7682, 386-2911 anytime.

HILLSIDE, $17,900
Good family home. 3 or 4 bedrooms, in nice location. Easy terms and a good buy:
AUDREY GRIMSHAW 386-2911 592-4357
BORGE JORGENSEN 386-2911 385-5339

OAK BAY
Lovely 4-bedroom family home near schools, beach etc. open fireplace, dining room overlooking lovely grounds. Modern kitchen and bath, full basement. Excellent financing —asking $28,900 but all offers carefully considered.
IRENE VAN 477-8801, 386-2911 anytime

$18,500
5 bedrooms, possibly 6 — living room, dining room in line, fireplace, large kitchen. Conveniently located in T.C. area. Bring us your offer, try your low down payment.
IRENE VAN 477-8801, 386-2911
VERA FRIEDRICH 598-2610

COOK-HILLSIDE
High view, well-kept home. First time offered. 3 or 4 bedrooms, living room, large dining room, full basement. Asking $23,500. Call Peter Primgaard or Donna Pretula, 386-2911.

15,300 SQ. FT.
Apartment zoned property. Walking distance to town. House rented at $130 per mo. Well priced at $32,000. Hurry and call — Maude Dobson 386-2911 anytime.

CORDOVA BAY
Be the proud owner of this 2 bdrm. mini rancher near beach and park. Inspect it today. Priced to sell at $20,900.
CALL ELSIE O'BRIEN, 386-2911 anytime

WOULD YOU BELIEVE?
6¼% financing on this young beauty. 3 bedrooms, extra finished room in full high basement. Pretty setting, all nice homes surrounding. If you qualify for B.C. second you'll need very little down. See this or you'll weep. Full price $27,000, offers accepted.
MARGARET WILSON
386-2911 or 383-4569

3 VICTORIA OFFICES
WE TRADE HOMES
BLOCK BROS. REALTORS
COLWOOD OFFICE
1949 SOOKE RD.
478-5561

RETIRE IN COMFORT
In this one-bdrm. cottage situated on a nice fenced lot with a lovely garden. The home has been completely removelled inside. Taxes are $1.00. F.P. $16,000.
BOB PAUL
478-5561 or 478-2477

COLWOOD AREA
A not very old 3-bdrm. home of 1500 sq. ft. Large living room, fireplace, drapes and range remain. Owner must sell and place is looking neglected. Look beyond the missing paint and make a good deal. Asking $24,000. Call
MYLES HAGUE
478-5561 or home 478-4212

LOW DOWN PAYMENT
Immaculate 1800 sq. ft. home in tip-top shape. Features 3 lge. bdrms., 14x12 formal dining room, cozy living room with fireplace. Full bsmt. for future development. Be quick on just $20,900. Close to everything.
JACK KENNISH
478-5561 or 479-3186

CHARMAN PACIFIC REALTY LTD.
608 Broughton St.
385-9765

CLOSE IN HIGH VIEW
3-BEDROOMED, 15-YEAR-OLD, STUCCO BUNGALOW. 22 FT. LIVING AND DINING ROOM, COMBINATION LARGE, SPACIOUS CABINET ELECTRIC KITCHEN. 4-PCE. BATH ON MAIN FLOOR. RUMPUS ROOM AND BAR, 2-PCE. BATH AND LAUNDRY ROOM. WORK SHOP, DRIVE-IN GARAGE IN FULL HIGH BASEMENT. WALL-TO-WALL RUGS THROUGHOUT ARE INCLUDED PLUS NEW FRIDGE, RANGE, AUTOMATIC WASHER AND DRYER, AND DRAPES, ETC. NOW GET THIS! PRICE ONLY $27,900. CALL
LEN LeDOUX
385-9765 or 477-2705

$16,900 FULL PRICE $4,800 $140 PER MONTH
2-BEDROOMED BUNGALOW. NEAT AS A PIN AND PLENTY OF ROOM. CABINET ELECTRIC KITCHEN, LOVELY LIVING ROOM, SEPARATE LAUNDRY ROOM. OIL-O-MATIC HEAT. SEPARATE GARAGE. LARGE, WELL-LOCATED LOT. SOME FRUIT TREES. EASY FINANCING. CALL NOW
LEN LeDOUX
385-9765 or 477-2705

TOWN & COUNTRY REALTY
3617 Douglas Street
382-7276

MODERN FAMILY HOME
CORDOVA BAY (PARKER AVE.) ACROSS FROM BEACH — VIEW "Spacious" 3-bedrm., 4-yr.-old beauty. 3 bathrooms, 2 F-places, lge. rec. rm., study and sundeck over dble. carport, etc., etc! Fully developed (9 rms., plus utility and workshop area). "Bargain Priced" $36,500! (see for yourself). RONALD Y. CANNON 658-5500 or 382-7276 now!

METROPOLITAN REALTY LTD.
386-3585

FOR SALE NEAR BEACON HILL PARK
Very charming renovated interior, spacious with 4 bedrms. and full basement. In-line living-dining rm. Bright roomy kitchen, full colored bath. Rewired, copper plumbing, Esso furnace. Small, tidy lot. Close to town, near beach and bus. Asking $20,900, terms or trade. A must to see inside! No drive bys please. Call Leo Van Dyk, 386-3585, Res. 479-6264.

GORDON HEAD — BY OWNER
Large 4-bedroom master en suite, kitchen eating area, in-line dining room, living room with raised hearth fireplace and beam ceiling. All day sundeck over double carport. Panelled rumpus room and bath ready for completion. 90x100 sewered dry corner lot. Walk to schools, UVic, recreation and bus. Call 477-8059.

BY OWNER. 3-BEDROOM STUCCO home. 1-bedroom down in full basement. Jubilee area. 1643 Pembroke St. 386-0168.

WHITTOME'S
"ROYAL OAK BRANCH"
4520 West Saanich Rd., 479-1667

OPEN HOUSE TUES. 1:30 to 4:30 ½ ACRE — VIEW
5197 Pat Bay Hwy. This 15-year-old WELL CONSTRUCTED home enjoys a FULL VIEW OF ELK LAKE, 3 bedrooms (one en suite) on the main floor and one upstairs. Large kitchen with utility off the full high basement with drive-in garage. Schools are close, swimming and park a step away. OFFER INVITED on asking price of $28,000. ERNIE LEE, 479-1667.

VIEW ROYAL BRICK RANCHER
Situated on a sunny ½-acre lot with sweeping water views, this beauty must be seen inside to experience the true charm of the natural wood open beamed ceilings and extended brick wall with fireplace in large cozy living room, 2 bedrooms and den. Dining room, large cream kitchen with built-in oven and range. Double carport and workshop. A fair price at $34,000. Call
TED CHARTRES, 479-1667

FAMILY SPECIAL
Exclusive. Very attractive 3 bedroom home — ensuite plumbing — extra rooms and toilet in bsmt — stone fireplace in rec room with beamed ceiling — fully fenced yard. Absolutely child and dog proof — separate storehouse and greenhouse. Quiet cul-de-sac in Sidney. Realistically priced at $29,400. To view call:
LILLIAN HENDRY, 479-1667

$31,500 GETS YOU
A home offering gracious living on a ½-acre lot. Spacious — living and dining — delightful kitchen — 2 bdrms — 2 baths — fully developed bsmt — with rec room and extra large bdrm. Located in Central Saanich call:
BRIAN J. BROWN or LILLIAN HENDY 479-1667

OAK BAY SOUTH IMMEDIATE POSSESSION
1300 sq. ft. of solid comfort. Bright, cheerful entrance, spacious living room, open fireplace, carpeted No. 1 oak floor. Separate dining room, convenient cabinet kitchen with dining area for family. Three bedrooms. Full concrete basement with finished den or fourth bedroom. This fine home is so close to transportation, schools, and shops. Priced to sell fast. To view Dial CLIFF STRETCH 592-3969 or 479-1667.

OAK BAY
Charming 1500 sq. ft. 6 rm. bungalow of yester years. Displaying spacious dignity from the gracious front entrance through the 24x14 carpeted tastefully decorated living room, full dining room. These rooms will truly display your antique furniture to the very best advantage. The kitchen has many modern cabinets, convenience in every detail. Twin sized bedrooms plus 3rd bedroom or den. Through hall plan. Only one block to Oak Bay Ave. This dignified well maintained home is ideal for the buyer in a wheelchair or with a heart condition who must have few or no steps to main floor. There is a part basement. Full price $27,900. Please dial:
479-1667 CLIFF STRETCH 592-3969

J. H. Whittome and Co. Ltd.

CANADA PERMANENT TRUST
CANADA PERMANENT
"WE TRADE HOMES"
"RESIDENTIAL APPRAISALS"

COUNTRY FOLK
Here is a 5 yr. old home which sits on 1.09 acres. House features 1200 sq. ft. with 3 bedrms, L-shaped living and dining room and Roman tile fireplace. Full high basement. Lots of good garden soil. Possible extra lot. $29,900. FRANK ALLEN 386-1361 or 478-4807.

NEAR ROYAL JUBILEE
Large two-storey family home, 5 bedrooms. Quiet street. Asking price $18,400. Owner must sell. KAJ JACOBSEN 658-8679 or 386-1361.

SIDNEY BETTER THAN NEW
If you want a good buy be sure to see this one year old 3 bedroom home. Living Room, Dining Rm, beautiful Kitchen, wired for dryer. Carport, full basement on sewer. $24,900. TED WILLS 386-1361 or 592-3604.

NO STEP RETIREMENT HOME GORGE AREA
—Very attractive
—Two bedroom bungalow
—Lovely secluded garden
—Immaculate
—Price $17,500
—TED SMYTH 477-5617 or 386-1361.

OAK BAY BY THE SEA
With wide open 180 degree seaviews. Can never be obstructed. See this beautiful top quality home with 4 bdrms, 2½ baths, large Liv. and dining-rm., DEN WITH F.P. and beautiful family size kitchen with a surfeit of cupboards and lots of eating space. Full high basement with F.P. for future rec.rm. Roughed plumbing for 3 pc washroom plus laundry and workshop area. This is a new listing and priced to sell quickly.
FULL PRICE $59,000
S. W. ANDERSON LTD.
384-9328 Res. 382-8917

INVESTORS SYNDICATE REALTY LIMITED
620 BROUGHTON 386-7721
Across from Eaton's Car Park

1397 RICHARDSON ST. OLD WORLD CHARM
For prompt and efficient service consult our real estate staff. (24 Hr. service.)

DOUGLAS REALTY LTD.
Phone 385-8784

PANORAMIC VIEWS HIGH CORDOVA
Three-year-old exceptionally well-maintained three-bedroom home, large living room with floor-to-ceiling fireplace, guest size dining room, and dream kitchen. Full downstairs with rec. room, double drive-in carport, sundeck with fabulouus views. Price $32,900. Ceall F. Marshall, 385-8784.

APT. ZONED
Walk along the Dallas waterfront from this cosy, 2-bedroom home — tip-top condition with oil-o-matic heat. Priced to sell quickly (with April 1st possession) at just $17,900! Picture ad and open house next week but why not beat the crowds by phoning Joyce Miller, Royal Trust Co., 384-8001.

CUSTOM BUILT
Home on your lot or ours at the most competative and reasonable prices. Financing available. Trade-ins considered. Phone KASAPI CONSTRUCTION CO., LTD. 386-6191.

TATTERSAL AREA
Comfortable 2 bedroom home. No basement. Sep. garage. Good lot. Asking $14,500. R. L. Bergstrom, 592-0110 or 598-4564. Marlin Agencies Ltd.

BURNSIDE. 3-BEDROOMS. FULL basement, auto oil furnace, fireplace, level lot, good fixerupper. BEN GREIG 388-6231 or 658-8845. Island Pacific Realty.

YOU — SELL HOME KITS HOUSE OF SERENITY LTD. OWNERS ONLY (PLEASE) CALL PADDY O'ROURKE AT 382-3021

Jiffy-Crochet!

594
by Laura Wheeler

Enjoy reading, relaxing, TV curled up 'neath this afghan.

WARM things up at home or vacation place with this jiffy-crochet afghan in 3 vibrant colors or multicolor scraps. It's reversible, lightweight. Pat. 594: directions.

Seventy-five cents (75c) in coins (no stamps, please) for each pattern — add 15 cents for each pattern for first-class mailing and special handling — to Laura Wheeler, care of the Daily Colonist, Needlecraft Dept., 60 Front Street West, Toronto, Ontario.

Print plainly pattern number, your name and address.

New 1972 Needlecraft Catalogue — fabulous fashions, accessories, gifts. Knit, crochet, embroider. Free patterns. 50c.

New 1972 Needlecraft Catalogue — fabulous fashions, accessories, gifts. Knit, crochet, embroider, Free patterns. 50c.

New! Easy art of Hairpin Crochet has 26 patterns, $1.00.

Instant Crochet Book — step-by-step pictures patterns. $1.00.

Complete Instant Gift Book — more than 100 gifts. $1.00.

Complete Afghan Book — $1.00.

"16 Jiffy Rugs" book. 60c.

Book of 12 prize Afghans. 60c.

Quilt Book 1 — 16 patterns. 60c.

Museum Quilt Book 2 — 60c.

Book 3. "Quilts for Today's Living". 15 patterns. 60c.

Waist Narrowing

9253 SIZES 8-18
by Marian Martin

Bare your shoulders under sun or stars in this shapely dress with a waist-narrowing angle. Have it covered up with short or three-quarter sleeves.

Printed Pattern 9253: New Misses' Sizes 8, 10, 12, 14, 16, 18. Size 12 (bust 34) takes 1⅝ yards 60-inch.

Seventy-five cents (75c) in coins (no stamps, please) for each pattern — add 15 cents for each pattern for first-class mailing and special handling.

Print plainly size, name, address and style number.

Send order to Marian Martin, care of the Daily Colonist, Pattern Dept., 60 Front Street West, Toronto, Ontario.

See more spring fashions and choose one pattern free from new Spring-summer Catalogue. All sizes! Only 50c.

Instant Sewing book sew today, wear tomorrow. $1.

Instant fashion book — Hundreds of fashion facts. $1.

KER & STEPHENSON LIMITED
680 Broughton Street
Across from Eaton's Carpark
385-3411, DAY or NIGHT

OAK BAY FOUL BAY ROAD
COSY 2-BEDROOM BUNGALOW, through hall, living room with fireplace, separate dining room. FULL BASEMENT with 2 rooms — drive-in garage. Asking price $21,900. Better be an early bird. Phone
J. T. MILLS 385-3411

OAK BAY BORDER
Conveniently located just off Oak Bay Avenue and priced in the "Mid-Twenties." This 19-year-old home offers 3 good-sized bedrooms. Brick fireplace and additional development in the full high basement such as fourth bedroom, extra 2-pc. bathroom, rec. room, laundry facilities anf drive-in garage. Situated on a 60'x135. fenced lot. Owner will consider offers to asking price of $25,900.
JOHN PINCHBACK
385-2411 479-3039

BYRON PRICE & ASSOCIATES LTD.
1314 Quadra St. 385-2458

LOADS OF ROOM! LOW-LOW PRICE!
An ideal family home in the Quadra-Finlayson area with 2 bedrooms on main floor and 3 huge bedrooms upstairs. A 27 ft. living room and 18 ft. dining room with lovely hardwood floors — big kitchen with double sinks and breakfast area — laundry room — OOM heat on big sewered lot. Try your down payment on only $21,900.
GLADYCE McLURE
385-2458 592-7123

JAMES BAY 3 BEDROOMS
1st class condition. Large LR and electric kit. Workshop. Heavy wiring. Nice yard. All fenced. Can you imagine just $17,500. Call Doris Adams 385-2458.

WESTERN HOMES LTD.,
817 FORT ST.

ROYAL ROADS AREA SOLID BASIC HOUSE $24,900
3 BDRM., monstrous full basement, attached garage. This 6 year old home is situated on a 80x110 lightly treed lot. It's worth a call.
HARRY WRIGHT 382-2157

LOWER LANSDOWNE CHARMER
Cosy, 2 BR home on a most delightful lot, enhanced with many gorgeous trees and shrubs. Gracious living room withh fireplace, bright family kitchen has large eating area. Full high basement has 3rd BR, workshop, and D.I. garage. Asking $23,6600.
TERRY EDEN
382-2157 or 479-1528

6791 CENTRAL SAANICH RD.
(Out Pat Bay Hiway, left at Keating X Rd. and right on Central Saanich Rd.)
2 YEARS OLD — $29,900
Built by Hugo Hucker, this beautiful 3-bedroom home is located on a lovely level landscaped lot (80x150), with relaxing rural outlook. Large LIVING ROOM WITH F.P., dining room with sliding glass doors leading to sundeck, bright kitchen with custom cabinets, deluxe 4-pce. vanity bathroom, plus closets galore. FULL HIGH CEMENT BSMT. partially roughed-in for rumpus room, 4th bedroom, 2nd bathroom, workshop and laundry area (plumbed and wired for W-D). Carport plus room for boat and trailer from quiet side road. ALUMINUM SIDING ALL THE WAY ROUND. Drapes included. A real buy with good terms. ROBERT YOUNG in attendance, 383-4124 or 384-3594.
Park Pacific Investments Ltd.

BAYSHORE REALTY LTD.
512 FORT STREET
388-6424

OAK BAY-WILLOWS $29,500
We are pleased to announce that we have finally found a solution to the Oak Bay "extra vehicle or boat" parking problem; one only, act quickly! Extra large lot with a double garage and a single garage! The home itself is newly decorated, two bedrooms up and one down (or recreation room), comfortable living room with fireplace, modern kitchen with laundry room off, convenient dining area and plumbing up and down. Treed backyard.
BRENT D. EWING
(After Hrs. 658-5661)

S. S. C.
SWINERTON, STEWART CLARK LTD.,
1318 Blanshard St.

ROCKLAND GOV'T HOUSE AREA SOMETHING DIFFERENT
A most charming and beautifully appointed residence with many added features. Has open stairway off vaulted ceiling, receiving hall, cosy family or breakfast room adjoining a really smart and completely equipped electric kitchen. Large rooms, separate dining room with patio access to secluded garden. 3 bedrooms or 2 and den. Recreation room with fireplace, 2 bathrooms, 2-car attached garage. Realistically priced at $45,000. Please call Mr. Custance, 385-2481.

RED HOT SPECIAL NORTH OAK BAY BORDER
An immaculate home just listed at $23,900 in absolutely mint condition — entrance hall — nice living room with cosy fireplace — bright kitchen — 2 bedrooms main and upstairs two more nice bedrms — full basement with finished bedroom or den — modern furnace, tubs, washer dryer hookup. Nice large back garden with 3 cherry trees — drive-in garage. Quiet street and back lane.
VIEW BY APPOINTMENT THIS WON'T LAST CALL J. B. YOUNG 383-4124 ANYTIME OR 598-2971 EVENINGS PARK PACIFIC INVESTMENTS LTD.

BROWN BROS. ON BLANSHARD
385-8771 ANYTIME

LISTINGS and APPRAISALS WANTED

BARONIAL MANSION, OAK BAY Decorators challenge. Rare old home. Treed lot $31,000. McCandless Realty, 383-6111, 592-1981.

"Complete Real Estate Service Across Canada"
MONTREAL TRUST
1057 FORT 386-2111
Sidney — 656-3924

6593 SUNNYSLOPE DRIVE (OFF TANNER)
3 bedrooms, 2 bathrooms (1 ensuite). Living room with old brick fireplace, dining room with sliding glass doors, to nice sundeck. Wall-to-wall in dining, living room and halls. Full basement features an additional bedroom and rec. room with natural stone fireplace plus plenty of room for work shop, washer, dryer etc. This 1½ year old house situated in Central Saanich in an area of better homes is realistically priced at $31,000, Call:
C. M. (BUD) FORBES
652-2950 386-2111

GORDON HEAD FABULOUS SEA VIEW
Beautiful well-appointed home with large living room and dining room. Three bedrooms, two baths. Well-planned cabinet kitchen, large eating area with sliding glass doors to rear patio. Finished basement has den and large rumpus room with fireplace and bar. Both have glass doors leading to front patio. Double garage. Large high lot with view across Cordova Bay and Sidney. Asking $53,900. For appointment to view call:
ANNA CHANDLER
386-2111 477-1250

ESQUIMALT $11,500
Near Naden, no-step cottage, 3 bedrooms. Lot 60x100. Multiple Zoned.
D. BECKNER
386-2111 598-1391

FAMILY HOME 3 BEDROOMS
Owner has authorized a $1,400 reduction in the price of this full bsmt. modern home. Living-dining room combined, fireplace, Oak floors. Anxious to sell. Now asking $23,500. Please call:
D. BECKNER
386-2111 598-1391

"YOUR FAMILY WOULD BE HAPPY LIVING HERE"
Near Mount Douglas away from noise and traffic, only 9 years old, well kept. 3 bedrooms with Master ensuite. Bright nicely finished rec. room plus a bedroom in high basement. Large well-landscaped lot with fruit trees. Sundeck over carport. Nice paved drive and on sewer. Asking $29,500. $9,500 cash down. Monthly payments $204 including taxes. To view call:
R. KAISER
386-2111 656-4107

SOMETHING DIFFERENT
Located on a beautiful, rugged 2.5 acres in the Highland District, this unique 2-bedroom home offers 2185 sq. ft. of luxurious living space together with considerable outdoor development such as a secluded patio with built-in barbeque, and a swimming pool. Really should be seen. Offers invited on an asking price of $64,500. For further information call:
P. CHARLESWORTH
386-2111 598-4286

1.—NEW LISTING
"Red Hot" brand new listing. 3 bedrooms, full basement with rec room, large kitchen with eating area. Drive-in garage. Hardwood floors throughout. 15x20 living rm. with fireplace. Immaculate. 50x140 lot with 5 fruit trees. Close to schools, shops and transportation. All this for only $23,900.

2—$5,000 B.C. SECOND
Brand new 3-bedroom home in lovely Colwood high treed location, only $21,900. Don't miss this one.

3—HANDYMAN FIX-UP
3 or 4 bedrooms, Langford area, 1,344 sq. ft. Interior renovated, neat exterior finishing. Call today at only $15,850.

4—EASY FINANCING
3 bedrooms on main and one in full high basement. 2 bathrooms. Room for further development. Good area, large treed lot. Ask about VLA potential. Two years old and only $24,900.

"THE HOME SELLERS"
JOAN HOPPER or RAY MORRISON
City Brokerage Ltd., 386-3547

HENRY BITTERMAN LTD.
2700 Government 386-2971

LOW DOWN PAYMENT
3 bedroom home, close in. Drive by 1242 Rudlin St. If interested phone me.

THREE SUITES
Completely self-contained, three legal suites; owner anxious to sell at $22,000. Possible low down payment. Drive by 1243 Rudlin (do not go in), if interested, phone me.

FAIRFIELD—TRIPLEX
Nice location, near Government House. Asking $28,950 terms.

For any of the above properties phone Mr. Bitterman, 386-2971.

D. F. Hanley Agencies Ltd.
Shakespeare St. Office
3021 Shakespeare St.
388-4294

SEAVIEW IN CORDOVA BAY
On Beckton Rd. you will find this quality new, 3 bedroom home. Over 1200 sq. ft. tastefully finished with R.I. level basement as potential living area. Has 2 fireplaces. Fully landscaped lot close to domestic and recreational facilities. Excellent financing available on $34,800. Trade considered, property or house. Quadra Realty Ltd., call T. Breiter, 385-1431 or Res. 386-0116.

BY OWNER, 4-BEDROOM HOME, fully finished up and down, landscaped, ideal family home. Close to schools. Carpeted upstairs, 2 fireplaces, 20x22 fibreglassed sun deck, double carport, beautiful valley view. 3 years old. Asking $32,300. Phone to view, 652-2993. 2358 Tanner Road.

BY OWNER, BUNGALOW IN EXCELLENT condition. 3 large bedrooms — 1 large bedroom in basement, large living room, dining room and kitchen, basement garage. Reduced price $20,500. No agents. Victoria Press, Box 670.

HOME AND INVESTMENT, UP and down duplex. 3 bedrooms, dining room, large lot, good fruit, double garage, well kept, dead-end street, $30,000, Victoria Press, Box 604.

NEW, 3 BEDRMS—JUST $21,900 Large treed Colwood lot. V low down pymt. Call J. Ireland, Quadra Realty, 385-1431 or res. 658-8408.

JUBILEE AREA. $15,900, TWO bedrooms, cul-de-sac, no traffic, Automatic oil heat, try your down payment. BEN GREIG 388-6231 or 658-8845. Island Pacific Realty.

OPEN HOUSE BY BUILDER 5300 Parker Avenue, Saturday and Sunday, 1:30-4 p.m. Seaview, 3-bedroom executive home. Easy financing. 658-5553.

FOR YOUR SATISFACTION build your home with ULYSSES CONSTRUCTION LTD. in your lot or ours. Phone 477-3402.

VIEW ROYAL — NEW 3-BEDRM. bungalow, rural setting. $23,500. Postie Construction, 477-3728.

Royal Trust Company
REAL ESTATE SALES DEPT.
384-8001

17.6 ACRES HOME LITTLE GEM ASKING PRICE $31,500
DRIVE BY 5155 SOOKE ROAD Beautiful 2-bedroom cottage tastefully decorated with family-size kitchen and oodles of cupboards. Professionally finished. Large living room, wall-to-wall carpet. Utility off kitchen, 3-pce. bath AND AN EXTRA FOR THE HOBBY MAN — approximately a 30 foot heated garage and workshop. For further information please call MR. DYER — 384-8001 anytime. Res. 592-2952.

LANGFORD, $17,500 RETIREMENT HOME EXTRA LARGE GARAGE
1-bedroom, no-basement home, wall-to-wall carpeted living room with fireplace, large elec. cabinet kitchen, eating area, oil heat, hard top driveway, excellent condition. Call: STAN SAGE, 384-8001.

FAIRFIELD, $27,900
Spacious 3 bedroom home — large living room with FP—L-shaped dining room with glass sliding door to sundeck. Bright kitchen with E.A. 4 pce Vanity bathroom. H.W. Floors thru out, plastered walls—full high basement, drive in garage—several fruit trees. Please call JESSIE McGRATH 384-8001.

NEW HOME NEW LISTING — SIDNEY —
Immaculate and superior construction in this ATTRACTIVE 4 bedroom stucco bungalow with bright cabinet kitchen and eating area. Plus 10x10 dining rm, 18x13 living rm and brick fireplace. Full high basement with ample space for large Rec Room. 3½ Vanity baths. Sundeck over carport. Level lot. Open for easy financing. Asking only $28,500. To view please call Mr. Dyer 384-8001 anytime. Res. 592-2952.

EXECUTIVE EXCLUSIVE HOMEMAKER'S DREAM
SHEER LUXURY THRU OUT MAKES EVERY ROOM A FEATURE ROOM. GENERAL FEATURES INCLUDE:
—WALL TO WALL CARPETING THRU OUT
—AM-FM INTERCOM IN ALL ROOMS
—BUILT IN VACUUM SYSTEM WITH 14 OUTLETS
—TELEPHONE JACKS IN 6 ROOMS
—THREE FULL BATHROOMS
—12 OUTDOOR LIGHTS
—SUNDECK — 3 SIDES
—SHAKE ROOF-STONE — STUCCO EXTERIOR
—FABULOUS LANDSCAPING INCLUDES BORDER OF 100 SHRUBS AND UNDERGROUND WIRING AND PLUMBING FOR PATIO AND FOUNTAIN
—THREE FULL BATHROOMS
LADIES — THIS SUPERIOR HOME BOASTS A MODERN KITCHEN AS NICE AS ANY YOU'VE SEEN, ALMOST $3,000 OF CUSTOM MADE CABINETS, BUILT-IN KITCHEN-AID DELUXE DISHWASHER, COUNTER TOP RANGE AND WALL OVEN. YOU WILL REALLY ENJOY "WORKING" HERE.
MEN — AN AUTHENTIC "OLD ENGLISH" STYLE TWO LEVEL BAR WITH BAR STOOLS AND BUILT-IN SEATING WITH TABLES AND SLIDING DOORS TO THE BACK PATIO. IT ALSO HAS AN ADJOINING DEN OR LOUNGE WITH AN IMPRESSIVE ROCK FIREPLACE. MANY MANY MORE FEATURES TOO NUMEROUS TO MENTION. FIRST TO SEE WILL BUY AT THE LOW PRICE OF $45,900. TO VIEW CALL RAY SMITH 384-8001.

BURNSIDE HAMPTON LOW DOWN PAYMENT $18,900
Large family home on a big lot — close to shops, schools and parks. Three bedrooms on main floor, living room with FP and W-W carpet, large kitchen, some development in the high full basement, wired for washer and dryer and electric range. OOM heating. Should be good CMHC. For appts. to view call CONNIE REYNOLDS or FLORENCE MAUGER 384-8001 anytime.

SIDNEY BUY DIRECT FROM BUILDER EXCELLENT VALUE SELECT YOURS NOW
We are completely sold out of finished homes but have a nice variety of 2 and 3 bedroom bungalows and 1-3 bedroom split-level under construction. Some have carports and all on sewer and paved roads. All have high basements, fireplaces, full sundecks and half baths R.I. Prices start at $21,800. Locatel on Bowerbank St. and adjacent area. Look for our signs. Turn off Pat Bay Highway at McDogald Park Road and right on Ardwell to Bowerbank. Call me anytime, Charles Morris, 384-4224 of Reeson and Pinch Homes Builders and Developers.

1-ACRE SEAVIEWS FAMILY HOME GORDON HEAD
Delightful private property and modern 3-bedroom home; with family and rumpus rooms both with fireplaces. Patio and sundeck. Can be subdivided. Phone for inspection or details.
$59,000
LEVERTON REALTY
385-8012

ENGINEERED HOMES OPEN HOUSE 2:00 to 4:30 p.m. Daily
Mills Road, Sidney. Priced from $20,500.
Call:
ENGINEERED HOMES
19 Cadillac Avenue
Phone 385-6211

$18,500, BY OWNER
Oaklands-Doncaster. Clean, no-basement bungalow, centrally located to shopping centre, transportation and schools. 2 bedrooms, dining room, living room with fireplace, kitchen with eating area, 3-piece bathroom with coloured fixtures, sundeck, garage and workshop, oil-o-matic heating, plumbed for automatic washer and dryer. Lot completely fenced. Phone 384-4848 after 5 p.m. weekdays, anytime on weekends.

BY OWNER. ½ ACRE AT ROYAL Oak, 1220 sq. ft., 3-bedroom bungalow with fireplace and wood panelling in living room plus high bright basement with large in-law suite and roughed-in room. Double attached garage. Back patio overlooking large treed backyard. Safe walking distance to schools. 10 minutes to city. Price $28,400. 479-2509.

BY OWNER. HOME IN BEAUTIFUL condition, 2 bedrooms on main floor and 2 down. Drive-in garage. Wall-to-wall in living room and hall. Private backyard with fruit trees, close to schools, bus, stores. Oaklands area. $24,700. 382-5440.

PRIVATE, GREAT HOLDING property for ideal, retirement income. 4 self-contained suites, 5 minutes from downtown. Only $35,000, $5,000 down. Terms to suit. 384-9498.

SOUTH OAK BAY 953 Victoria Avenue
2 bedrooms, living room with fireplace, separate dining room, basement. Assume $18,000 mortgage P.I.T., $168. Price $23,900. 592-2901.

$18,900, GORGE AREA. 2 BEDrooms, drive-in garage, W-W and fireplace in living room. Low, Low Down payment. RENE DALZIEL 388-6231 or 384-8692. Island Pacific Realty.

HANDYMAN SPECIAL 2 STOREY HOUSE, 3 BEDROOMS UP, Vic. West District. This is a hot one, at $7500. Victoria Press Box 626.

—A— —B— —C—
FORT at BROAD
384-9335
A. Bernard & Co. Ltd.

DRIVE BY 1542 CLAWTHORPE AVE. (SIMPSONS-SEARS AREA) NO STEPS
Immaculate and attractive 2 BEDROOM stucco bungalow in nice area and close to transportation and shopping centre. Very nice and comfortable living room with fireplace and wall to wall carpeting, bright electric kitcheen with good size dining area, 4 pce. bathroom, separate utility and plumbed and wired for washer and dryer. TAXES ONLY $296.65 GROSS. Situated on 50 x 168 lot with plenty of play area for children or garden for the hobbyist. Priced for quick sale at
$19,700
"Will" Wilson or Mr. C. Belcher 384-9335.

3049 ALBINA ST.
Compact 2-bedroom, stucco bungalowin GORGE-BURNSIDE area and close to stores and schools. Wall-to-wall carpeting in living room and spacious and bright electric kitchen with large dining area. Full bright basement with auto oil heating. Several fruit trees and large garden area for the hobbyist. TAXES ONLY $308.86 GROSS and priced for quick sale at
$17,900
MR. Belcher 384-9335, 382-2848 res.

ISLAND PACIFIC REALTY LTD. 388-6231
3200 QUADRA ST.

OAK BAY WILLOWS $26,500
Three or four bedroom character home, gleaming white, close to all Oak Bay schools, also beach; close to bus line and stores. $5,000 down or less can handle, trades accepted, good roomy home, excellent area, reasonable price. Quickly call BEN GREIG, 388-6231 or 658-8845.

TOWN and COUNTRY
2 bedrooms main, large living room with fireplace, large kitchen with dining room. Two 4-pce. baths with developed rooms in basement. Asking $25,900. Call
LARRY QUAGLIOTTI
388-6231

MAPLEWOOD ASKING $24,900
Close to Cedar Hill Golf course. 12 year old stucco bungalow with three bedrooms on main floor, full basement with good size recreation room, nice quiet area. New listing so see it quickly with BEN GREIG 388-6231 or 658-8845.

NO STEPS
2 bedroom post and beam home on large lot 89x135. Glanford area, asking $20,900. Quickly call LARRY QUAGLIOTTI 479-6609.

VIEW OF SWAN LAKE
Charming older 2 or 3-bedroom home. Attractively renovated. Living room with fireplace, sunny family room or den and lovely large kitchen with eating area. Full basement. Modern wiring, plumbing and furnace. All drapes included. Good value at $18,500. Call 388-6231.
PETER BARDON
LIZA CHESSHIRE

GARDNER REALTY LTD.
899 FORT STREET
385-7721

COOK-QUADRA 3 BEDROOMS PLUS $22,750
We have just listed this spacious stucco home in a popular area. 3 bedrooms, spacious kitchen, living room with fireplace plus a full basement with a fourth bedroom down. Low down payment and CMHC should handle. Excellent family home.
385-7721 HAROLD WARE 598-4358
385-7721 CLIFF SALMOND 477-3626

MONTCLAIRE PARK MT. DOUGLAS PARK AREA
Nine-year-old, 1200-square-ft. bungalow, all in good condition. Large living room with fireplace and sundeck, family sized dining room, modern kitchen. 3 bright bedrooms, master bedroom has extra 2-pce. bathroom. Full high basement with recreation room and extra bedroom. Good size landscaped lot. Good sized mortgage can be assumed. Full price $29,500.
385-7721 HAROLD WARE 598-4358

OAK BAY
Investigate this "neat as a pin" two-bedroom bungalow in a fine residential area. Sandstone fireplace enhances the L-shaped living-dining room. 2 good size bedrooms and a fully finished recreation room (or 3rd bedroom) in basement. Drive-in garage. In excellent condition inside and out, this home is close to parks, beach, bus, shopping, all levels of schools, churches, etc. Immaculately landscaped and easily maintained it is on a street of good homes and friendly neighbors. Taxes are reasonable. Don't miss this one. Asking $29,500.
For an appointment to view call CHRIS CRAIK at 382-0449 or B. J. LeDuc at 386-1214.
M. P. Tellier Securities Ltd.

BEACH DRIVE $55,000
Enjoy one of Victoria's finest residential areas. SEA VIEWS from most rooms and just minutes from OAK BAY GOLF CLUB. Just 19 years old, this excellent home features 22x15 living room (oak floors) 13x11 dining room, cab elec. kitchen and bright den 12x10. 2 bedrooms. OIL HOT WATER heating. Mint condition throughout. View by app't only. Marie Malbon 388-7456 or 388-7361. Wall and Redekop Realty Ltd.

ENGINEERED HOMES OPEN HOUSE Daily 1:30 to 4:30
1670 Sarita Place, Gordon Head. Out Torquay to Longacre, left on Longacre, then right on Sarita. Watch for our sign.
ENGINEERED HOMES
19 Cadillac Avenue
Phone 385-6211

WATERFRONT, OAK BAY
Reduced $2,000 to $39,900 for quick sale by owner. 4 or 5 bedrooms, large family room, carpeted living room with fireplace. Great beach for children and exploring. 598-2676, 382-6661.

GO AHEAD AND BUY THAT home you've always wanted! By builder, 3-bedroom homes, beautifully designed, wall-wall carpet, 1½ bathrooms, on quiet cul-de-sac, to qualified B.C. resident, no down-payment necessary. 479-3505.

HILLSIDE — QUADRA
Three bedrooms, older stucco bungalow in immaculate condition throughout. Full basement, auto oil furnace. Asking $22,900 with low down payment. IRENE DALZIEL 388-6231 or 384-8692 Island Pacific Realty.

LOOK IN WATERFRONT FOR SALE
to see my lovely new 3-bedroom home on Glen Lake front, for only $32,700, then hurry to call me for it won't last. Gray Lorenzen — 652-1038, Malahat Realty Ltd., Box 40, Mill Bay.
$18,500. Phone 592-9870.

1563 HAWTHORNE, 3-BEDROOM home, no basement, Gordon Head. Close to park and school. 383-1569, 383-9458.

250 HOUSES FOR SALE

BRILLIANT PEOPLE BUY
SEE THIS FABULOUS NEW LISTING IMMEDIATELY. LARGE SECLUDED FULLY FENCED LOT, IDEAL FOR CHILDREN, YET EASY TO MAINTAIN. 3 GOOD BEDROOMS ON THE MAIN FLOOR PLUS TWO MORE IN THE FULL BASEMENT. LARGE ATTRACTIVE LR, MODERN CABINET ELECTRIC KITCHEN WITH DOUBLE S.S. SINK. TREMENDOUS DEN, W-W CARPET, FIREPLACE AND BUILT-IN TV. VERY MODERN 4-PIECE CERAMIC TILED VANITY BATH ON MAIN, PLUS A 2-PIECE IN THE BASMT. DON'T MISS THIS RARE OPPORTUNITY. Trade your present home. For more info. or prior viewing, please call Bob Garside, City Trust, 383-4141.

$1075 DOWN
If you qualify for the B.C. 2nd mortgage, payments per month $156, this spacious 2 or 3-bedroom home must be seen inside to appreciate quality and value, to view anytime
JEANNINE KOSSACK
383-7207 or 388-7361
Wall and Redekop Realty Ltd.

SOUTH OAK BAY 8 SPACIOUS ROOMS
Near sea and convenient to town, school and buses. Well built stucco 1¼-storey home. 3 fireplaces. Full basement. Hot water heat. Semi-private lot with good address.
$42,500
LEVERTON REALTY,
385-8012

Cozy and Comfortable
You can be in this delightful, cute white siding, 2-bedroom, full basement home in the much desired Mt. Tolmie area.
Price $19,000—Terms
F. C. Hully Real Estate
620 View, Ph: 386-6552 or 592-9870
Res: 592-3920

$500 DOWN
And $144 P.I. will get you into this cozy 2-bdrm. home. Full price $14,900. New wiring — new furnace — inside renovated — outside needs paint.
Lawrence Scott
478-1720 Res. 478-1640
Rex Hughes Agencies

New 1350 sq. ft. 4-bedroom home on large corner lot overlooking Victoria and Esquimalt lagoon. 2 fireplaces. 1½ baths, wall to wall throughout. Asking $34,000. Information phone L. Wergeland Construction Ltd. 478-2998.

VIEW ROYAL, MUST BE SOLD. Approximately ½ acre, VLA approved, ideal retirement or starter, 1 bedroom with 2nd in basement, wall-to-wall carpet, hot water heat. Please phone after 4 on weekdays. 479-1333.

By Builder In Colwood Area On VLA lot (½-acre) beautiful, 1300 sq. ft. 3-bedroom home. 1½ baths, wall to wall carpet throughout. Asking $26,900.

TRY THIS FOR PRICE. $11,000. Three bedrooms, low down payment. Close to town. FREDDY STARKE 388-6231 or 384-9633, Island Pacific Realty.

253 COUNTRY HOMES AND PROPERTIES

3 ACRES
Rustic 3 bedroom home, wall to wall carpeting, used brick fireplace, electric heat. Built in oven and range, L-shaped dining-living room. 4 piece bath. Sun porch. Double car park area with foundation for carport and concrete slabs for workshop or patio. A practical easily maintained home in an area handy to shops and transportation. Home is set well back from road and overlooks a cleared grassy area with many shaped trees. $38,000. To view phone owner 642-3577.

OVER 1 ACRE ROYAL OAK OPEN TO OFFERS
This is one beautiful piece of land with a 2-bedroom home in good condition. Loads of fruit trees and ornamentals. Land is flat and fenced. Owner anxious to sell. $29,500.
WILF DAVIES
479-4398
Island Pacific Realty 388-6231

Saanich Peninsula
Sidney
GORDON HULME LTD.
2444 Beacon Ave.
656-1154

BRENTWOOD PROPERTIES
Your Brentwood Bay Realtors for Properties and Insurance
652-1141

SIDNEY BY THE SEA
Clean 2 Br bungalow, nice living room with fireplace and oak floors. Large kitchen with breakfast nook and utility room off. Drive-in garage, oil heat and good size lot. Close to the sea. Good terms and low down payment. Call RON BLACK to view 384-8001 Royal Trust Co.

3-BEDROOM COTTAGE HOME, on ¼ acre. Large living room, neat cabinet kitchen. Dining nook, bathroom, auto H-W, electric range, refrigerator, oil heat included. Ideal for retireds, or small working family. Just yards to shopping, schools, sea. Ailing owner must sell. Write: P.O. Box 251, Ganges, Salt Spring Island.

MILL BAY, $18,500
2-year-old, 2-bedroom modern stucco home with full cement basement, 4-piece bath, fan in modern kitchen. Living room with fireplace, hardwood floors. Carport, hardtop driveway. Town water, close to shops. STAN SAGE, 384-8001. Royal Trust Co.

10-YEAR-OLD FEW STEP rancher perfect for retirement. Brentwood Bay Marina close for your fishing. Beautifully treed 80'x255' lot, possible future potential. Asking $27,950. Call Joyce Miller, 384-8001. Royal Trust Co.

SANNICH PENINSULA PROPERTIES LTD.
For all Real Estate requirements
Box 1235, Sidney, B.C. 656-4000

CAPITAL REGION AGENCIES
2481 Beacon Ave., Sidney, B.C.
Confidence, Reliability, Action!
— 656-3951 —

PEARSON REALTY LTD.
PARKSVILLE, B.C.
Box 399. 248-6127

256 WATERFRONT PROPERTIES

GLEN LAKE, NEW HOME
There's 1250 sq. ft. of lovely accommodation in this split-level beauty on nearly three-quarters of an acre. The waterfront is nice and the land well treed. Off the spacious entrance the attractive living room has wall-to-wall carpeting, exposed beams, and a long low sweep of windows looking over the lake. A wide wrap around deck has glass door access from both living and dining areas, the roomy kitchen is appealing and bright with a generous supply of storage. The bathroom is big with large vanity. Master bedroom 12x12 is ensuite with one complete wall of closets. Wall-to-wall covers these floors, the upper half, the stairs and a nice study. Second bedroom is 11x11 plus big closet. Basement area has rough in for third set of plumbing, room for rec. room and another bedroom. All this for only $32,700. Call Gray Lorenzen 652-1038 anytime. Malahat Realty Ltd., Box 40, Mill Bay.

10 MILE POINT SEAFRONT
Sun all day. Yacht races past your pic. window or patio every winter week-end. Gov't preserve island off your front yard. Quality 2000 sq. ft. 7 yr. old home 4 or 5 BRs, 3 baths, $69,800. D. B. Taylor 386-3231 or 477-9179. Block Bros. Realty.

WATERFRONT ESTATE
400 plus feet, over two acres, large two storey home.
A RARITY
Jim McNaught 384-8126
PEMBERTON, HOLMES LTD.

DOLPHIN BEACH ESTATES
MAGNIFICENT WATERFRONT AND VIEW LOTS
DOLPHIN AGENCIES LTD.
P.O. BOX 398, PARKSVILLE
PHONE 248-6156

250 HOUSES FOR SALE

—A—
—B— —C—
at
at
FORT at BROAD
at
at
at
at
at
384-9335
A. Bernard & Co. Ltd.

DRIVE BY
1542 CLAWTHORPE AVE.
(SIMPSONS-SEARS AREA)
NO STEPS
mmaculate and attractive 2 BED-OOM stucco bungalow in nice rea and close to transportation nd shopping centre. Very nice nd comfortable living room with ireplace and wall to wall carpet-ng, bright electric kitchen with ood size dining area, 4 pce. athroom, separate utility and lumbed and wired for washer and ryer. TAXES ONLY $296.65 ROSS. Situated on 50 x 168 lot ith plenty of play area for chil-ren or garden for the hobbyist. riced for quick sale at
$19,700
Will" Wilson or Mr. C. Belcher 84-9335.

3049 ALBINA ST.
ompact 2-bedroom, stucco bunga-owin GORGE-BURNSIDE area nd close to stores and schools. all-to-wall carpeting in living oom and spacious and bright elec-ric kitchen with large dining area. ull bright basement with auto oil eating. Several fruit trees and arge garden area for the hobbyist. AXES ONLY $308.86 GROSS and riced for quick sale at
$17,900
MR. Belcher 384-9335, 382-2848 res.

ISLAND PACIFIC
REALTY LTD. 388-6231
3200 QUADRA ST.

OAK BAY WILLOWS
$26,500
hree or four bedroom character ome, gleaming white, close to all ak Bay schools, also beach; close o bus line and stores. $5,000 down r less can handle, trades accept-d, good roomy home, excellent rea, reasonable price. Quickly all BEN GREIG, 388-6231 or 58-8845.

TOWN and COUNTRY
bedrooms main, large living oom with fireplace, large kitchen vith dining room. Two 4-pce. baths vith developed rooms in basement. sking $25,900. Call
LARRY QUAGLIOTTI
388-6231

MAPLEWOOD ASKING $24,900
Close to Cedar Hill Golf course. 12 ear old stucco bungalow with hree bedrooms on main floor, full asement with good size recreation oom, nice quiet area. New listing o see it quickly with BEN GREIG 88-6231 or 658-8845.

NO STEPS
bedroom post and beam home on arge lot 89x135. Glanford area, sking $20,900. Quickly call ARRY QUAGLIOTTI 479-6609.

VIEW OF SWAN LAKE
harming older 2 or 3-bedroom ome. Attractively renovated. Liv-ng room with fireplace, sunny amily room or den and lovely arge kitchen with eating area. ull basement. Modern wiring, lumbing and furnace. All drapes ncluded. Good value at $18,500. all 388-6231.
PETER BARDON
LIZA CHESSHIRE

GARDNER REALTY LTD.
899 FORT STREET
385-7721

COOK-QUADRA
3 BEDROOMS PLUS
$22,750
We have just listed this spacious tucco home in a popular area. 3 edrooms, spacious kitchen, living oom with fireplace plus a full asement with a fourth bedroom own. Low down payment and MHC should handle. Excellent amily home.
85-7721 HAROLD WARE 598-4358
85-7721 CLIFF SALMOND 477-3626

MONTCLAIRE PARK
MT. DOUGLAS PARK
AREA
Nine-year-old, 1200-square-ft. bun-alow, all in good condition. Large ving room with fireplace and sun-eck, family sized dining room, nodern kitchen. 3 bright bed-ooms, master bedroom has extra -pce. bathroom. Full high base-nent with recreation room and xtra bedroom. Good size land-caped lot. Good sized mortgage an be assumed. Full price $29,500.
85-7721 HAROLD WARE 598-4358

OAK BAY
nvestigate this "neat as a pin" wo-bedroom bungalow in a fine esidential area. Sandstone fire-lace enhances the L-shaped liv-ng-dining room. 2 good size bed-ooms and a fully finished recrea-on room (or 3rd bedroom) in asement. Drive-in garage. In ex-ellent condition inside and out, his home is close to parks, beach, us, shopping, all levels of schools, hurches, etc. Immaculately land-caped and easily maintained it is n a street of good homes and riendly neighbors. Taxes are rea-onable. Don't miss this one. Ask-ng $29,500.

For an appointment to view call CHRIS CRAIK at 382-0449 or B. LeDuc at 386-1214.
M. P. Tellier Securities Ltd.

BEACH DRIVE
$55,000
Enjoy one of Victoria's finest residential areas. SEA VIEWS from most rooms and just minutes from OAK BAY GOLF CLUB. Just 19 years old, this excellent home features 22x15 living room (oak floors), 13x11 dining room, cab. elec. kitchen and bright den 12x10. 2 bedrooms. OIL HOT WATER heating. Mint condition throughout. View by app't only. Marie Malbon 388-7456 or 388-7361. Wall and Redekop Realty Ltd.

ENGINEERED HOMES
OPEN HOUSE
Daily 1:30 to 4:30
1670 Sarita Place, Gordon Head. Out Torquay to Longacre, left on Longacre, then right on Sarita. Watch for our sign.
ENGINEERED HOMES
19 Cadillac Avenue
Phone 385-6211

WATERFRONT, OAK BAY
Reduced $2,000 to $39,900 for quick sale by owner. 4 or 5 bedrooms, large family room, carpeted living room with fireplace. Great beach for children and exploring. 598-2676, 382-6661.

GO AHEAD AND BUY THAT home you've always wanted! By builder, 3-bedroom homes, beautifully designed, wall-wall carpet, 1½ bathrooms, on quiet cul-de-sac, to qualified B.C. resident, no down-payment necessary. 479-3505.

HILLSIDE — QUADRA
Three bedrooms, older stucco bungalow in immaculate condition throughout. Full basement, auto oil furnace. Asking $22,900 with low down payment. IRENE DALZIEL 388-6231 or 384-8692 Island Pacific Realty.

LOOK IN
WATERFRONT FOR SALE
To see my lovely new 3-bedroom home on Glen Lake front, for only $32,700, then hurry to call me for won't last. Gray Lorenzen — 382-1038, Malahat Realty Ltd., Box 40, Mill Bay.
18,500 Phone 592-9870.

1463 HAWTHORNE, 3-BEDROOM home, no basement, Gordon Head. Close to park and school. 383-1569, 383-9458.

250 HOUSES FOR SALE

BRILLIANT
PEOPLE
BUY
SEE THIS FABULOUS NEW LISTING IMMEDIATELY. LARGE SECLUDED FULLY FENCED LOT, IDEAL FOR CHILDREN, YET EASY TO MAINTAIN. 3 GOOD BEDROOMS ON THE MAIN FLOOR PLUS TWO MORE IN THE FULL BASEMENT. LARGE ATTRACTIVE LR, MODERN CABINET ELECTRIC KITCHEN WITH DOUBLE S.S. SINK. TREMENDOUS DEN, W-W CARPET, FIREPLACE AND BUILT-IN TV. VERY MODERN 4-PIECE CERAMIC TILED VANITY BATH ON MAIN, PLUS A 3-PIECE IN THE BASMT. DON'T MISS THIS RARE OPPORTUNITY.
Trade your present home. For more info. or prior viewing, please call Bob Garside, City Trust, 383-4141.

$1075 DOWN
If you qualify for the B.C. 2nd mortgage, payments per month $156, this spacious 2 or 3-bedroom home must be seen inside to appreciate quality and value, to view anytime
JEANNINE KOSSACK
383-7207 or 388-7361
Wall and Redekop Realty Ltd.

SOUTH OAK BAY
8 SPACIOUS ROOMS
Near sea and convenient to town, school and buses. Well built stucco 1¼-storey home. 3 fireplaces. Full basement. Hot water heat. Semi-private lot with good address.
$42,500
LEVERTON REALTY,
385-8012

Cozy and Comfortable
You can be in this delightful, cute white siding, 2-bedroom, full basement home in the much desired Mt. Tolmie area.
Price $19,000—Terms
F. C. Hully Real Estate
620 View, Ph: 386-6552 or 592-9870
Res: 592-3920

$500 DOWN
And $144 P.I. will get you into this cozy 2-bdrm. home. Full price $14,900. New wiring — new furnace — inside renovated — outside needs paint.
Lawrence Scott
478-1720 Res. 478-1640
Rex Hughes Agencies

New 1350 sq. ft. 4-bedroom home on large corner lot overlooking Victoria and Esquimalt lagoon. 2 fireplaces. 1½ baths, wall to wall throughout. Asking $34,000. Information phone L. Wergeland Construction Ltd. 478-2998.

VIEW ROYAL; MUST BE SOLD. Approximately ½ acre, VLA approved, ideal retirement or starter, 1 bedroom with 2nd in basement, wall-to-wall carpet, hot water heat. Please phone after 4 on weekdays. 479-1333.

By Builder in Colwood Area
On VLA lot (½- acre) beautiful, 1300 sq. ft. 3-bedroom home. 1½ baths, wall to wall carpet throughout. Asking $26,900.

TRY THIS FOR PRICE. $11,000. Three bedrooms, low down payment. Close to town. FREDDY STARKE 388-6231 or 384-9633, Island Pacific Realty.

253 COUNTRY HOMES AND PROPERTIES

3 ACRES
Rustic 3 bedroom home, wall to wall carpeting, used brick fireplace, electric heat. Built in oven and range, L-shaped dining-living room, 4 piece bath. Sun porch. Double car park area with foundation for carport and concrete slabs for workshop or patio. A practical easily maintained home in an area handy to shops and transportation. Home is set well back from road and overlooks a cleared grassy area with many shaped trees. $38,000. To view phone owner 642-3577.

OVER 1 ACRE ROYAL OAK
OPEN TO OFFERS
This is one beautiful piece of land with a 2-bedroom home in good condition. Loads of fruit trees and ornamentals. Land is flat and fenced. Owner anxious to sell. $29,500.
WILF DAVIES
479-4398
Island Pacific Realty 388-6231

Saanich Peninsula
Sidney
GORDON HULME LTD.
2444 Beacon Ave.
656-1154

BRENTWOOD
PROPERTIES
Your Brentwood Bay
Realtors for Properties
and Insurance
652-1141

SIDNEY BY THE SEA
Clean 2 Br bungalow, nice living room with fireplace and oak floors. Large kitchen with breakfast nook and utility room off. Drive-in garage, oil heat and good size lot. Close to the sea. Good terms and low down payment. Call RON BLACK to view 384-8001 Royal Trust Co.

3-BEDROOM COTTAGE HOME, on ¼ acre. Large living room, neat cabinet kitchen. Dining nook, bathroom, auto H-W, electric range, refrigerator, oil heat included. Ideal for retireds, or small working family. Just yards to shopping, schools, sea. Ailing owner must sell. Write: P.O. Box 251, Ganges, Salt Spring Island.

MILL BAY, $18,500
2-year-old, 2-bedroom modern stucco home with full cement basement, 4-piece bath, fan in modern kitchen, living room with fireplace, hardwood floors. Carport, hardtop driveway. Town water, close to shops. STAN SAGE, 384-8001. Royal Trust Co.

10-YEAR-OLD FEW STEP rancher perfect for retirement. Brentwood Bay Marina close for your fishing. Beautifully treed 80'x255' lot, possible future potential. Asking $27,950. Call Joyce Miller, 384-8001. Royal Trust Co.

SANNICH
PENINSULA PROPERTIES LTD.
For all Real Estate requirements
Box 1235, Sidney, B.C. 656-4000

CAPITAL REGION AGENCIES
2481 Beacon Ave., Sidney, B.C.
Confidence, Reliability, Action!
— 656-3951 —

PEARSON REALTY LTD.
PARKSVILLE, B.C.
Box 399. 248-6127

256 WATERFRONT PROPERTIES

GLEN LAKE, NEW HOME
There's 1250 sq. ft. of lovely accommodation in this split-level beauty on nearly three-quarters of an acre. The waterfront is nice and the land well treed. Off the spacious entrance the attractive living room has wall-to-wall carpeting, exposed beams, and a long low sweep of windows looking over the lake. A wide wrap around deck has glass door access from both living and dining areas, the roomy kitchen is appealing and bright with a generous supply of storage. The bathroom is big with large vanity. Master bedroom 12x12 is ensuite with one complete wall of closets. Wall-to-wall covers these floors, the upper half, the stairs and a nice study. Second bedroom is 11x11 plus big closet. Basement area has rough in for third set of plumbing, room for rec. room and another bedroom. All this for only $32,700. Call Gray Lorenzen 652-1038 anytime. Malahat Realty Ltd., Box 40, Mill Bay.

10 MILE POINT
SEAFRONT
Sun all day. Yacht races past your pic. window or patio every winter week-end. Gov't preserve island off your front yard. Quality 2000 sq. ft. 7 yr. old home 4 or 5 BRs, 3 baths, $69,800. D. B. Taylor 386-3231 or 477-9179. Block Bros. Realty.

WATERFRONT ESTATE
400 plus feet, over two acres, large two storey home.
A RARITY
Jim McNaught 384-8126
PEMBERTON, HOLMES LTD.

DOLPHIN BEACH ESTATES
MAGNIFICENT WATERFRONT
AND VIEW LOTS
DOLPHIN AGENCIES LTD.
P.O. BOX 398, PARKSVILLE
PHONE 248-6156

256 WATERFRONT PROPERTIES

TELEGRAPH COVE
EXCITING WATERFRONT
$69,500
LOCKEHAVEN DR.
Approximately 200 ft. of the most delightful waterfront available in Victoria. Owners are transferred and offer this extraordinary property with June 1 possession. Approximately 2,000 sq. ft. of finished living area on 2 levels; featuring — 18x28 ft. sea view living-dining room with open beam ceiling design, large raised hearth fireplace. Master bedroom is spacious with 4-piece bath en suite. Den, family room and 3rd bedroom on second level with another 4-pce. bath, all with fantastic view. The lot is 1.3 acres with beautiful shrubbery, natural trees and easy walkway to the water. Double carport. Low interest mortgages available, please call
C. A. CLIFF ANDERSON
477-3994 or 384-8126
PEMBERTON, HOLMES LTD.

WATERFRONT
QUEENSWOOD LOT 1.02 ACRES. IDEAL FOR PRESTIGE HOME WITH BEAUTIFUL TREES AND TERMS. REDUCED TO $35,000.
TREVOR MILSTED
385-1171 OR 384-8001
ROYAL TRUST
REAL ESTATE

OCEAN FRONT
11.34 ACRES
On Ladysmith Harbour. Pavement on 2 sides for easy subdivision. Asking $39,500, but MUST BE SOLD. ROSS CORBY 384-8001, Royal Trust Co., 1039 Johnson Street.

DENMAN ISLAND SEA-VIEW and waterfront lots. Ample water now piped from Graham Lake. $5,300 and up. Seaview Land Estates Ltd. 813 Fort, 382-7522 or 477-6764.

SIDNEY REALTY LTD.
656-3928
Real Estate — Insurance
Serving the Saanich Peninsula

258 CONDOMINIUMS AND TOWNHOUSES

"VILLAGE PARK"
TOWN HOUSES
3987 GORDON HEAD RD.
—TWO STOREY
—3 BDRMS, 1½ BATH
—FULL BASEMENT
PRICED FROM $25,900
VIEW 1:30-4:30 DAILY
EXCEPT SUNDAY
OR CALL
DON WHYTE or ALEC GOWER
592-2407 anytime
WHYTE and GOWER
OAK BAY PROPERTIES LTD.
2227 OAK BAY AVENUE

VICTORIA'S ONLY DOWNTOWN Condominium. 2-bedroom corner units with large windowed kitchens, many extras. Come to our Open House 1:30 to 4:30 Monday to Saturday. You'll be glad you did.
GLEN ALDEN
1146 View Street between Cook and Ormond.
ALEX DAVYDUKE,
A. E. LEPAGE, BOULTBEE SWEET LTD.
737 Fort Street 388-5561

840 CRAIGFLOWER
OPEN DAILY 1:30-4:30 p.m.
EXCEPT SUNDAYS
See these exceptional 3 bedroom units that include Colored Washer, dryer, fridge, stove, drapes, wall-to-wall carpets and 2 baths. Low down payment or trade your house. Only $18,400 to $19,400. For more information Phone BLOCK BROS. REALTY 477-1841.

A. E. LePage,
Boultbee Sweet Ltd.

ARDLEA COURT
305 Michigan Street
New suites, open to view from 1:30 to 4:30 daily except Sunday. Walking distance to downtown shopping, park and sea. Complete with drapes, carpets and appliances; best value in town. Call 388-5561.

FAIRCLIFF
CONDOMINIUMS
1433 FAIRCLIFF LANE
SUNDAYS, 12-5
WEEKDAYS, 11-6
DAWSON DEV. LTD.
385-8822

PARK OLYMPIC HEIGHTS, 660 Battery Street. 1 and 2 bedroom deluxe suites. 1 block to Beacon Hill Park. Fireplaces. Seaview. Quality appointments. Priced from $17,200. Open Daily 1-5 p.m. Including Sundays.

265 HOUSES WANTED TO BUY

2ND HAND HOUSES
BOUGHT FOR CASH
Do you have a house in need of repair and just can't face the idea? Then call me! I have a contractor who will BUY!!! Any shape, anywhere. It costs nothing to call and you might be surprised at how easy it is to sell.
JOHN WATERMAN
385-7761 478-2255
D. F. HANLEY AGENCIES LTD.

STARTER NEEDED
Do you have a small, neat bungalow suitable for a young couple starting out. If so, please help them and give me a call. Simpsons-Sears would be preferred but other areas considered. Call JOHN WATERMAN at 385-7761 or 478-2255.
D. F. HANLEY AGENCIES LTD.

URGENTLY NEEDED FOR faithful client whose house has sold — 2 bedroom stucco bunaglow walking distance from Oak Bay Junior. She will pay $22, to $23,000 cash if suitable. Owners and agents please call FLORENCE MAUGER or CONNIE REYNOLDS 384-8001 anytime. Royal Trust Co.

OAKLANDS AREA
2 BEDROOM
Couple need a 2-bedroom, basement home. Prefer corner lot, but not essential if lot is large. Prefer drive-in garage or carport.
MARIE MALBON, 388-7456, 388-7361
Wall and Redekop Realty Ltd.

2 OR 3 BEDROOMS
Client would like to see home not presently on the market. Must be in a nice district and fairly close to schools. Thinking of selling please call Mr. Belcher at 384-9335 or 382-2848 res.
A. BERNARD and CO., LTD.
655 Fort St. 384-9335

WANTED TO RENT WITH OPtion to buy within 12-18 months. Reliable working couple, children, pets, need 3, 4-bedroom, full-basement home. Separate garage or carport. Minimum ½-acre. Consider large 5x5 duplex. $20,000-$30,000. 383-3108 after 5 p.m.

HELP WANTED IN FINDING A side by side duplex or a bungalow with good in-law accommodation. Lansdowne School area preferred but not essential. Price up to $35,000. Contact F. Beamish 385-2471 Johnston and Company Ltd.

CASH
Vancouver client requires 2 or 3 bedrooms, 2 bathrooms, must be very good area. All cash or cash to mortgage. Excellent covenant. Please call ROMA NICOLL, 386-2955, Mayfair Realty.

WANTED
4 bdrm. — den — full basement older home in good condition. Area to be either Oak Bay or Craigdarroch. Up to 40 M. Please call Lee Forbes, 385-1431 anytime. Quadra Realty Ltd.

CASH CLIENT FOR TWO-bedroom home with separate dining room and a fireplace in living room. Priced up to $22,000. Call 386-2961, Syl Shumka anytime. National Trust Co.

Investor client wishes to buy a number of FURNISHED or UNFURNISHED homes in the Victoria area. Call F. SHERWOOD, 386-7521. BOORMAN INVESTMENT CO. LTD., 1111 Government Street.

3 OR 4 BEDROOM HOME, 5-mile circle, Victoria. Have 4½ acres for down payment. Replies to Mrs. J. P. Hooper, RR 1, Ladysmith.

WRITER NEEDS 3-BDRM. HOME with den or studio providing absolute quiet.
Adeline Nichol 386-2911
Shirley Philips Homefinders Ltd.

265 HOUSES WANTED TO BUY

I WILL BUY YOUR 2 or 3 Bedroom home immediately for cash if it's suitable for rental purposes. For fast action call my agent, J. ROGERS at BLOCK BROS. REALTY anytime. 386-3231.

HOMES WANTED
Will pay all cash for your 2 or 3-bedroom home in VIEW ROYAL OR ESQUIMALT. Call Ted Chartres, 479-1667. J. H. Whittome and Co. Ltd., Royal Oak Branch.

WANTED: 3-BEDROOM HOME — full basement for cash client in Saanich panhandle, Mt. Tolmie, or University district up to $31,000. Please call Mr. DYER, 384-8001. Royal Trust Co.

GUARANTEED SALE
If your property is suitable for rental or renovation, and under $20,000 quickly call IRENE DALZIEL, 388-6231 or 384-8692 Island Pacific Realty Ltd.

CASH CLIENTS
will pay all cash or cash to mortgage for your 2 or 3 bedrm home with basement if possible. Call Victor Wong 385-2458 or 479-6569, Byron Price and Assoc. Ltd.

270 EXCHANGE REAL ESTATE

TRADE DUPLEX
NEW CONDITION
JUBILEE AREA
For your home with large lot. Excellent four-room units. Side by side 3 blks from Jubilee. Value $29,900. Dial CLIFF STRETCH 479-1667. J. H. Whittome and Co. Ltd. Royal Oak Branch.

TRADE FOR VICTORIA HOME or duplex, ½ to 3 acres, 3 bedrooms, fireplace, drilled well, 4 years old, seaview, treed setting, clear title, Mill Bay. Victoria Press, Box 651.

TRADE 3-BEDROOM MOBILE home in Sooke for a house or property pref. Victoria area. Please call Edith Gutemar 479-1667 or 479-5627. J. H. Whittome and Co. Ltd., Royal Oak Branch.

271 LOTS FOR SALE

ARDMORE
One acre lot, well treed and lovely country views to the northeast. Priced for a quick sale at $6,700 or
METCHOSIN
Beautiful treed hillside acreage of 2.72 acres with a choice of plateaus for building site, giving excellent views. Priced for a quick sale at $8,700. Call BEN PARENT of NEWSTEAD REALTY LTD., 382-8117 or 382-5219.

LOTS
A splendid half acre serviced lot in the Dean Park Estates, off East Saanich Road. Nicely treed with 240 feet on Barrett Drive. In an area of prestige homes. Price, $9,900.
J. P. BELL 656-4293
G. PERODEAU 656-4525
PEMBERTON, HOLMES LTD.

919 CRAIGFLOWER
ZONED MULTIPLE DWELLING, JUST UNDER 12,000 SQ. FT. IDEAL FOR AN ELEVEN UNIT APARTMENT BUILDING. FULL ASKING PRICE $21,000. CALL:
C. M. (BUD) FORBES
MONTREAL TRUST
386-2111 652-2950

T-1 COMMERCIAL ZONED
28,000 square feet with 200 ft. frontage on Washington Street, only $2.50 per square foot.
BERT BADHAM
386-2111 383-5062
MONTREAL TRUST

CADBORO BAY
VILLAGE
3 lots, approximately 107 x 85; 70 x 188 irregular; 70 x 150 irregular. 592-1122.

NORTH SAANICH
2 lots — both 1.01 acres — $6,000
1 corner lot — 1.35 acres — $8,000
—GOOD TERMS—
BRUCE McILROY, 384-8001
The Royal Trust Co.
1039 Johnson St.

ARBUTUS DRIVE NEAR UVIC, beautifully treed lot. Offered at $14,200. HOWARD TOMLIN, 477-1327 or 385-9741. J. A. Henderson Realty Ltd.

BUILD NOW!!
Next year will cost more. We have lots from $6,900. Kasapi Construction, call Mr. Newson, 386-6191 or 386-0793, after hours.

CORNER CITY LOT WITH APproved building plan for 3-bedroom basement home. $6,900. Phone owner, 478-4287.

CHOICE ½-ACRE LOT IN Uplands — $27,000. BILL McCARTER, 385-9741 or 592-3970. J. A. Henderson Realty Ltd.

3 LOTS ON SEWER, NEAR Town and Country, $19,200. 479-6171.

½ acre view lot. $100 down, $50 per mo. A. Kleinman, Town and Country Realty, 382-7276.

BUILDING LOT, VIC WEST, cleared, ready to build, sign on property, $4,950. 478-7045.

273 PROPERTY FOR SALE

RARE VIEW PROPERTY — OAK BAY
Located on Barkley Terrace, this beautiful property offers fantastic sea views and a unique building site. The owner has architect drawings of the proposed home. If you are looking for something different, see this lot. Asking $22,000. For further information call:
P. CHARLESWORTH
MONTREAL TRUST
386-2111 652-2950

WELL PRICED LAND
5 acres — useable land — $16,500.
6 acres — no rocks — good soil — $12,000.
2 acres — river frontage — beautiful — $12,000'
Call Lillian Hendy, 479-1667, J. H. Whittome and Co. Ltd., Royal Oak Branch.

DALLAS ROAD
APARTMENT ZONED
26,400 sq. ft. at approximately $2.85 per sq. ft.

CONDOMINIUM, COMMERCIAL? Approximately 45,000 sq. ft. $2.00 per sq. ft. Ph. Mr. Bitterman of HENRY BITTERMAN LTD., Realtor, 2700 Government St., 386-2971.

RECREATIONAL LAND
Only 17 miles from Victoria this 137 acres; 50 acres of pasture land, balance adapted to trail riding and camping sites. Short distance to canoeing and swimming lake, only one mile to two well known marinas. For further details call Ben Parent of Newstead Realty Ltd., 382-8117 or 382-5219.

THREE ACRES
With frontage on Douglas St. and at $18,000. per acre this is one of the best investments in town. Call S. W. BRIDGES for details.
386-7721 478-1455
Investors Syndicate Realty Ltd.

Apartment Zoned
Central location. Build 23 suites for just $1,400 a suite for land.
MAUDE DOBSON
658-5676 386-2911
Shirley Philips Homefinders Ltd.

MILL BAY
WATERFRONT, ACREAGE
LOTS, FARMS
Call "land specialists," 743-5523
Malahat Realty Ltd.
Mill Bay, B.C.

METCHOSIN DISTRICT
2-acre lots — $6,500 and up
REX HUGHES AGENCIES
LIMITED
478-1729

ONE ACRE, $6,900. EIGHT MILES to city centre, perc tested, Lakeridge Place, 598-5701.

274 PROPERTY WANTED

VICKERY AND SONS LTD.
LOTS OR ACREAGE IN ANY AREA
592-6149 592-6621

CASH — TOP PRICES
FOR SUBDIVISION LAND OR
APARTMENT SITES,
PARK PACIFIC APTS.
388-5491

CASH NOW!
For SUBDIVISION or development property, ALF PORCHER, 386-2955 or Res. 384-5823. Mayfair Realty.

PRIVATE PARTY REQUIRES small seaview property in the Metchosin area. Must have building site. Cash. 478-6020.

APARTMENT-MOTEL, COMMERCIAL sites and sub-divideable land required. Contact Mardon Construction, 592-0995.

LOTS, SEWERED AND UNSEWERED, subdividable land and apartment sites. Victoria Press Box 581.

WANTED: DEVELOPMENT property for residential-commercial-indutrial use. 598-3737.

280 ACREAGE FOR SALE AND WANTED

BRIARWOOD FARMS — ESTATE sized lots of 1½ to 2 acres each. A pleasant setting of rolling meadows, lightly wooded with springs and streams.
TROUT STREAM — PARK WITH WATERFALL — LOVELY HOMES — IDEAL VLA — PANORAMIC VIEWS — VARIETY TO CHOOSE FROM — WE FINANCE — TERMS TO SUIT. LOCATED AT MILL BAY.
Call 743-9711

CENTRAL OR NORTH
SAANICH LAND
Have you any acreage, large or small, for sale in these areas? Have clients from the East looking with me now. Please give me a ring immediately if you have same. Dial 386-2955 or res. 656-4666, ask for JOHN MOLYARD, Mayfair Realty.

CASH
For property in the Greater Victoria area including Colwood and Metchosin.
KASAPI CONSTRUCTION
CO. LTD., 386-6191

COLWOOD—5½ ACRES
Ideal property, zoned motel, trailer sales, etc. Plus full basement home. Approx. 5 miles city centre, $54,900, terms.
F. C. HULLY REAL ESTATE
620 View, 386-6552, Res. 592-3920

ACREAGE FOR SALE?
Large or small, with or without home building lots, etc. Call GEORGE CHAN, the specialist in Land. 386-2955. Mayfair Realty Ltd.

5 ACRES NEAR SOOKE — power and water available — good spot for your mobile home. Needs little clearing. $6,700. Call Ted Chartres, 479-1667. J. H. Whittome and Co. Ltd., Royal Oak Branch.

FOR SALE, 2¼ ACRES, METchosin area. $9,000. 382-3045.

285 UP-ISLAND PROPERTIES

65 ACRES
Of waterview land overlooking Ladysmith Harbour — Only $39,500. ½ cash or trade. ROSS CORBY 384-8001. Royal Trust Co., 1039 Johnson Street.

FOR SALE. 2 BEDROOMS, FIREplace, city water. Good lot in Qualicum. $8000. Phone Nanaimo, 753-5002.

290 FARMS FOR SALE and WANTED

GENTLEMAN FARMERS
14 plus acres, modern home, excellent outbuildings, your own spring-fed pond. 20 minutes from town. Well fenced and cross fenced. Under $80,000. KAY GOODER 386-1341, A. E. LePAGE BOULTBEE SWEET LTD., Hillside Shopping Centre.

293 GULF ISLANDS PROPERTIES

HORNBY ISLAND
SANDPIPER BEACH
From $16.50 down, $16.50 monthly for ½ acre lots. Some wooded, close to good beach. Island has large acreage, Government park, horseback riding, bike trails, excellent salmon fishing. Ideal campsite or investment lots. For information and brochures, contact Frank McLaughlin, c-o Nanaimo Realty Co. Ltd., Box 158, Nanaimo, B.C. or phone 754-2311 or eves. 390-4334.

HEY, JOE!
Befor you lose — how about considering this 50x300 foot treed lot, not far from the sandy beach on Savary Island for just $2,250. Call:
J. P. BELL 656-4293
PEMBERTON, HOLMES LTD.

BUY
SELL
TRADE
through
CLASSIFIED
"The major market for many mini items"
DIAL 386-2121 NOW
8 a.m. - 8 p.m.

NOTICE TO CREDITORS AND OTHERS
GRACE VIOLET LEWIS, DECEASED
NOTICE is hereby given that creditors and others having claims against the estate of Grace Violet Lewis, deceased, late of Victoria, British Columbia, are hereby required to send them to the undersigned Executor at Suite 505, 645 Fort Street, Victoria, British Columbia, before the 23rd day of March, 1972, after which date the Executor will distribute the said estate among the parties entitled thereto, having regard to the claims of which he then has notice.
GILBERT JOSEPH SMITH
Executor
SULLIVAN, SMITH & BIGELOW
Barristers and Solicitors,
505-645 Fort Street,
Victoria, B.C.

NOTICE TO CREDITORS
In the Matter of the Estate of ANNE MARCELLA NEWMAN, late of 34 Obed Avenue, Victoria, B.C., Deceased.
NOTICE IS HEREBY GIVEN that creditors and others having claims against the estate of the above-named deceased are hereby required to send them to the undersigned Executors at P.O. Box 807, Victoria, B.C., before the 25th day of March 1972, after which date the Executors will distribute the said estate amongst the persons entitled thereto, having regard only to the claims of which they shall then have received notice.
DOROTHY MAY RUCHTI, and
JOHN CHARLES SCOTT-HARSTON,
Executors,
by Crease & Company,
their solicitors.

NOTICE TO CREDITORS
In the Matter of the Estate of BEATRICE KATHLEEN BOOTH, late of 1631 Pendergast Street, Victoria, B.C., Deceased.
NOTICE IS HEREBY GIVEN that creditors and others having claims against the estate of the above-named deceased are hereby required to send them to the undersigned Executors at P.O. Box 400, Victoria, B.C., before the 25th day of March 1972, after which date the Executors will distribute the said estate amongst the persons entitled thereto, having regard only to the claims of which they shall then have received notice.
MARY ELIZABETH
ESME MacNEIL and
THE CANADA TRUST
COMPANY,
Executors,
by Crease & Company,
their solicitors.

NOTICE TO CREDITORS
In the Matter of the Estate of MARY MARGARET WINRAM, late of 1913 Shotbolt Road, Victoria, B.C., Deceased.
NOTICE IS HEREBY GIVEN that creditors and others having claims against the estate of the above-named deceased are hereby required to send them to the undersigned Executor at P.O. Box 1232, Victoria, B.C., before the 25th day of March 1972, after which date the Executor will distribute the said estate amongst the persons entitled thereto, having regard only to the claims of which they shall then have received notice.
CANADA PERMANENT
TRUST COMPANY,
Executor,
by Crease & Company,
their solicitors.

NOTICE TO CREDITORS
In the Matter of the Estate of DAVID FOSTER (also known as David C. Foster), late of Salmon Arm, British Columbia, Deceased.
NOTICE is hereby given that creditors and others having claims against the estate of the above named deceased are hereby required to send them to the undersigned Solicitor for the Executrix, at 411 - 620 View Street, Central Building, Victoria, British Columbia, before the 25th Day of March A.D. 1972, after which date the said Executrix will distribute the said estate amongst the parties entitled thereto having regard only to the claims they then have received.
E. M. LEE,
Barrister and Solicitor,
411 - 620 View Street,
Victoria, B.C.

Island Area Begins Mammoth Cleanup

COLONIST STAFF

Winds up to 100 miles an hour battered Vancouver Island and the Gulf Islands Sunday leaving work crews a mammoth task of cleaning up and restoring power and telephone links.

The Gulf Islands, particularly Galiano Island and Salt Spring Island and the Nanaimo-Parksville-Qualicum area were the worst hit areas in the wild storm.

Only parts of Salt Spring Island and Pender Island had power Monday night and further B.C. Hydro crews, kept busy Sunday and Monday on Vancouver Island, will arrive on Galiano, Saturna, Mayne and Salt Spring today.

Many Gulf Island residents claim the storm was worse than Hurricane Frieda, which cut a path through the islands 10 years ago.

Total damage costs are being figured in hundreds of thousands of dollars.

The main force of the wind hit Galiano and Salt Spring about 2:15 p.m. Sunday uprooting trees, lifting roofs, and flattening two houses, framed and ready for roofing on South Galiano.

At the height of the storm a Dillingham Construction barge plying through high seas in Porlier Pass north of Galiano, radioed for help as it began to take on water.

Coast Guard cutter Racer was alerted but the barge managed to struggle to shelter without aid. Racer crew members put the wind force at 100 miles an hour in the Porlier Pass area.

And at Saturna Island, the inter-island ferry, Bowen Queen, was forced to take shelter Sunday night and its passengers spent the night aboard the vessel.

Queen of the Islands, bound for Tsawwassen, was 40 minutes late on its run because of the buffeting it received.

Hero of the day on Galiano was Laurence Baines, 40, of south Galiano.

He was at Montague Harbor on his 45-foot seiner Helenside when the wind hit.

The government float broke loose and dragged with it six moored fishing boats.

Baines braved the winds and fastened a rope to the drifting float and towed it and the six boats to safety.

Rod Rees, who was riding his bicycle, on south Galiano, was narrowly missed by a falling tree and at least three Galiano motorists report being "just missed" by falling trees.

A tree crashed onto the tray of a truck owned by Pat Weaver, of Galiano causing extensive damage.

At Mayne Island, a garage owned by Don Vigurs was flattened. A sheep barn also took to the air and its owners are still looking for it.

At Pender Island damage was minor but extensive. At Saturna Island James Money had a large glass fibre verandah torn from his apartment block. A house was also badly damaged by two falling trees.

All power was lost to the Gulf Islands soon after the storm began.

Hydro crews were still working late Monday to restore power and officials in Victoria said electricity should be back on Mayne, South Pender and Saturna by tonight.

B.C. Tel said lines were out on Salt Spring and North Galiano.

Hydro crews from Victoria will arrive in Galiano today but it is not known how long it will take them to restore power.

Some power lines have been restored on Salt Spring and work will continue today.

Hydro crews used a helicopter to survey the extent of the damage in the Gulf Islands.

On Salt Spring Island at least 35 trees were uprooted.

The toppling trees chopped powerlines and Hydro crews worked late Sunday to have the power restored by midnight. However, a further, outage in the early morning hours kept crews busy until noon.

Power is still cut in scattered areas of Salt Spring as are telephone lines.

The main telephone line between Fulford Harbor and Ganges is also out of operation but is expected to be operating sometime today.

Worst hit areas were St. Mary's Lake, where a panelboard shed was flattened; Fernwood, where flying trees killed a cow; and Sunset Drive — on which Premier Bennett has a summer hideaway — where faling trees damaged houses.

It was not known whether Bennett's home was damaged.

At Ladysmith a Vancouver man died in a freak accident while he was sightseeing in Ivy Green Park.

RCMP said Charles Joseph Cyr, aged 60, and a woman companion were driving through the park when a tree crashed down in front of the car, blocking the road.

They were trapped when another tree came down behind the vehicle.

The couple walked back to the highway and contacted the Ladysmith Volunteer Fire Department to help clear the road and while walking back to the car, accompanied by four firemen, Cyr was struck by a falling tree and died instantly.

The high winds, gusting at times to 70 miles per hour, also caused damage to roofs and severe power shortages in Ladysmith, Chemainus and the Cowichan Valley.

In Port Alberni city works department crews were "as busy as bees" Sunday and Monday cleaning up after the storm.

Sunday, high, warm winds from the west coast and a sudden 15 degree rise in temperature between 11 a.m. and noon melted 8½ inches of snow which had fallen overnight.

Storm sewers clogged with the rush of water as 1½ inches of rain fell during the day, adding to works crews' problems.

Crashing trees added to the woes of the Alberni Valley.

A tree smashed a street light at Beaver Creek and Compton Roads and B.C. Hydro officials said they were plagued by minor interruptions mostly in the heavily-treed Sproat Lake and Beaver Creek areas.

Hydro officials also said that the north Island power system was separated from the main grid because of severe problems in the Nanaimo area. As a result the MacMillan Bloedel Ltd. pulp mill was on a reduced load Monday. There were no layoffs.

Hydro crews were still working in the Parksville-Qualicum-Nanaimo area late Monday and were expected to return to the area today.

Sunday's heavy snowfall was washed away by early evening but astonished residents woke to find another 5'8 inches

NAMES in the NEWS

McGovern Names Givers

WASHINGTON — Following through on a promise, Senator George McGovern Monday disclosed the list of persons who combined have contributed more than $1.2 million to his presidential campaign.

Acknowledging he was risking loss of potential contributors by making the disclosures, McGovern said he was taking the "unique and unprecedented step in American presidential politics" in hopes of denying "power-brokers" a place to hide.

Aides said research they conducted disclosed that the South Dakota democrat's report marked the first time in history a presidential candidate has disclosed a complete list of his contributors.

□

LOS ANGELES — **Edwin (Buzz) Aldrin,** the second man ever to set foot on the moon, has been quoted as saying the pressure of his role as a public figure after his historic flight forced him to undergo psychiatric help for a month.

□

MIAMI BEACH, Fla. — Former Teamster president **James Hoffa** says he plans to get back into the labor movement and into a leadership position with the Teamsters as soon as parole restrictions on his union activity expire.

□

LOS ANGELES — A west Los Angeles woman chocked to death in a restaurant despite the efforts of her surgeon-husband to perform an emergency tracheotomy with a kitchen knife. Police said **Dr.** and **Mrs. Alfred Conti** were dining at a neighborhood restaurant when a piece of steak lodged in her throat and she began choking. Conti obtained a knife from the restaurant's kitchen and, while other patrons looked on, attempted the emergency operation.

□

BERLIN — The West Berlin prosecutor charged **Dr. Werner Best,** former top Nazi Gestapo official, with complicity in the murder of at least 8,723 Poles.

□

STEWART — **Peter Curran,** Social Credit candidate for Atlin constituency, left on a 2,000-mile snowmobile trip through northern B.C. and the Yukon. The Stewart motel owner said he wants to meet as many people in the Atlin riding as possible.

□

WASHINGTON — Consumer advocate **Ralph Nader** has announced plans to form an army of retired professional people across the U.S. to help bring about constructive social changes. "At first it would be advisable for them to concentrate on special problems of the elderly, but soon it would become apparent that problems in our society are seamless and ageless," he said.

Aldrin
. . . pressure point

Hoffa
. . . comeback trail

□

CARP, Ont. — A 32-year-old father of two died when his 8,000-gallon tank-truck load of gasoline exploded after a collision with a CNR freight train. **Camille Brideau** of Orleans, Ont., apparently skidded about 300 yards downhill into the level crossing and hit the third car of the five-car train. The 8,000 gallons of gasoline in the truck exploded on impact, demolishing the truck and derailing four of the train's cars. Two of the train crew suffered minor burns when the caboose caught fire.

□

VENICE, Italy — Police have recovered 61 stolen paintings worth some $2 million, including 17 modern works taken last Dec. 16 from a Venice palace and belonging to the collection of art patron **Peggy Guggenheim.**

□

VANCOUVER — Businessman **Eugene Killam, 30,** convicted three weeks ago on a charge of possession of stolen pearls valued at $1 million, has been sentenced to five years in jail. Provincial court Judge **Maurice Mulligan** agreed with the prosecution that the crime was premeditated, not spontaneous. He said Killam had the pearls in his possession for many months. "A deterrent to others must be effective in sentencing. This is a major crime and cannot be viewed in any other way," said the judge.

□

CLEVELAND — **Dr. Albert Sabin,** developer of the Sabin oral polio vaccine, has entered the Cleveland clinic for open-heart surgery. Savin, 65, who now lives in Israel, said x-rays indicated he had a blockage in an artery that if not corrected would give him "a one-in-five chance of popping off."

FREE 1972 LICENCE
SELL OUT
HONDA
NEXT RED LION
PEARSON

UIC Office Back on Job

BATHURST, N.B. (CP) — The local office of the Unemployment Insurance Commission, damaged Thursday during a protest against alleged delays in unemployment insurance payments, was operating normally Monday.

Glass doors at both the front and rear of the locked UIC blilding were broken as a crowd of protesters attempted to get into the building during Thursday's demonstration.

UN Reaffirms Rhodesia Stand

UNITED NATIONS (UPI) — The Security Council voted 13-0 Monday to reaffirm its economic and other sanctions against white-ruled Rhodesia until the "illegal, racist regime" of Prime Minister Ian Smith is ended. The United States and Britain abstained.

Goyer Says His Seat 'At Stake'

MONTREAL (CP) — Solicitor-General Jean-Pierre Goyer said Sunday he is prepared to put his seat in the Commons "at stake" over the Yves Geoffroy affair.

Goyer has been under heavy opposition fire recently over the case of Geoffroy, who vanished after he was granted unescorted temporary leave from St. Vincent de Paul penitentiary last December to marry his former mistress. He had been serving a life sentence for slaying his wife.

The solicitor-general, speaking on a radio program, said he was not going to "embark on any far-fetched investigation" on the Geoffroy case.

"If I am not clear and any honorable member has doubts about my given word, that I did not participate in this decision, I'm ready to put my seat at stake."

Goyer said he would accept a challenge to his word from "any member from coast to coast" or from "the right honorable member from Prince Albert," he said in reference to former prime minister John Diefenbaker.

"Some people like to play small politics," Goyer commented.

Goyer told a caller on the phone-in program that "it was a mistake to give him (Geoffroy) permission to get married."

Revelstoke Snowfall 22 Feet

REVELSTOKE (CP) — This southeastern British Columbia community has received at least 271 inches of snow this year. The previous record, set in the winter of 1970-71, was 262.7 inches.

The weather office in Vancouver said more snow fell on the community Sunday, but the amount isn't known.

great double feature

Our 747 and DC-8 daily non-stops to Toronto

Every morning, our fabulous 747 takes off from Vancouver for Toronto at 9.15. Enjoy its extra space, relax over lunch, and its very own double feature ... movies* and a choice of fine music. Or, take our non-stop DC-8 at 12.25 p.m. Only Air Canada offers 747 and DC-8 non-stops, plus five other flights, every day to Toronto. Other eastern destinations? We've got the connections. Come see what you've been missing!

AIR CANADA

*By Inflight Motion Pictures Inc. Small extra charge for earphones.

PLIMLEY
"Your Sports Car Headquarters for Vancouver Island"
MGB
$3480
F.O.B. VICTORIA
1010 YATES 382-9121

MGB

Beware of imitations.

Naturally we're flattered by the number of pretenders to our throne. But all you have to do is drive the MGB... and you'll see there are no substitutes for the real thing. Recent refinements are an entirely new cockpit with a new console and a re-designed dashboard to include a locking glove compartment and face-level air vents. MG...where it all began.

BRITISH LEYLAND
One of the world's great car-makers... serving all Canada.

All MGs are backed by five Canadian parts depots and a coast-to-coast North American dealer network. 71-H54

THOS. PLIMLEY LTD.
1010 YATES STREET 382-9121

the Bay
BEAUTIFUL GOINGS-ON

at the Bay, Victoria with make-up by Germaine Monteil for today's fresh, natural look

S1 SECRET LIGHT—a unique illumination base that brightens without adding shine. Apply before foundation. 1/2 oz. $6

S2 SUPER-GLOW Fluid Make-Up—in a water base for normal to oily skin. Gives a satiny, luminous look with 88% coverage. Contains vitamin A too! 1 oz. 6.75

S3 SUPER ROYAL Fluid Make-Up—in a cream base for normal to dry skin. Contains Royal Jelly to help soften and brighten skin with 66% coverage. 1 oz. 8.75

S4 BIO-MIRACLE Make-Up—in a delicate oil base with Biotene for dry, mature skin. Chiffon-like in texture. Gives 55% coverage for a flawless finish. 1/2 oz. $10

Here's your beauty bonus!

With your Germaine Monteil purchase of 6.50 or more you receive the Springtime Trio with Acti-Vita Cream... Super Arm and Leg Lotion...and Royal Secret Spray Concentree.

BEAUTY ADVICE! Come in and meet Miss Ellen Stevenson who will be in attendance in the Germaine Monteil Cosmetic section on the Main floor, February 29th to March 4th. She will advise you on the right creams and lotions to help improve your skin and help you with your make-up problems.

Cosmetics, Victoria, Main

Hudson's Bay Company

DIAL 385-1311

OPEN THURSDAY AND FRIDAY 9:30 A.M. - 9:30 P.M.
DAILY STORE HOURS 9:30 A.M. 'TIL 6 P.M.

Island Edition
Duncan Bureau
Ph. 746-6181
262 Station Street
Hamilton Electric Building

No. 67—114th YEAR

Tug Lost,

Gale

Wind-felled tree

Worker cuts up oak

Bennett

Profane

To Step

● Legislature stories. Page

Premier Bennett Monda
on Prime Minister Trudeau
Speaking in the Legislat
he had not commented before
ister spoke about him, but
Monday newspaper that Trud
House of Commons—"He said
peat in this chamber"—he wa
"As premier of this pro
Canadian, I abhor these kin
federal prime minister, the L
and I officially call for his
said.
Trudeau was reported to
"god damned" in a heated
sition Leader Robert Stanfield
in the day.
The references the premi
remarks about him referred t
calling Bennett a bigot about
later defending this with refer

Island Edition
Duncan Bureau
Ph. 746-6181
262 Station Street
Hamilton Electric Building

The Daily Colonist.

Vancouver Islands Leading Newspaper Since 1858

Mostly Cloudy
★ ★ ★
Weather Details On Page 2

No. 67–114th YEAR — VICTORIA, BRITISH COLUMBIA, TUESDAY, FEBRUARY 29, 1972 ★★★ *** — 10 CENTS DAILY 20 CENTS SUNDAY

Tug Lost, Gulf Residents Without Power

Gales Rip Island Trees, Boats, Lives

— Agnes Flett

Wind-felled tree draped over roof of home in Nanaimo's Northfield area

—Colonist photo by Ian McKain

Worker cuts up oak which pulled down telephone cable on Seymour in Saanich

BY DON COLLINS
Colonist Reporter

Work crews will continue today to try and restore some semblance of normalcy to many areas of Vancouver Island and the mainland in the wake of Sunday's death-dealing storm.

Parts of the Gulf Islands are still without power and there was an indication the situation could remain this way in the northern section of Galiano Island for the rest of the week.

The storm brought part of the province to its knees.

There was widespread damage, power outage and telephone service disruption as trees and poles fell in bunches.

One death has been directly attributed to the storm and there seemed little doubt five crewmen missing in a tug would be added to the list.

There was a touch of irony in the only confirmed death. Joseph Cyr, 60, of Vancouver, went for help when his car was trapped between two fallen trees in Ivy Green Park near Ladysmith. He was returning with volunteer firemen when a third tree fell on him, killing him instantly.

A missing tugboat is believed to have sunk during the storm Sunday in Georgia Strait, about 3½ miles from Point Roberts, Wash.

While the 61-foot tug Haro Straits had not been sighted by Monday night, would-be rescuers appeared convinced that it lay at the bottom of about 500 feet of water.

The barges the tug had been pulling were in a fixed position when found, with the tow line leading down toward the bottom. There were no signs of the crewmen, although rescue teams found an empty inflated raft, empty lifeboat, rain gear, a fire bucket rack and a workboat belonging to the tug.

Aboard the Haro Straits were five B.C. men — Capt. John Carstens of Ruskins; George Ransdin, of Haney; Thomas Greer, of North Vancouver; Fred Pullen, of Nanaimo and Ole Rysstad of Vancouver.

The Haro Straits is an ocean-going tug owned by Rivtow Straits Ltd. of Vancouver and was returning from Seattle when last heard from.

It is a steel-hulled vessel. Doubts about the safety of some steel-hulled tugs were raised by the Canadian Merchant Service Guild during the towboat strike of 1970 that

● Tugboat skill prevents oil spill. Page 16
● Mammoth cleanup begins in storm wake. Page 17

paralysed much of B.C. industry.

Safety and manning needs were core issues in the strike.

Union officials said late Monday there appeared little doubt the guild would demand an inquiry if the boat is found sunk.

"But it hasn't been located yet and it would be premature for us to say anything at this time," said Gordon Mercer, guild representative in Victoria.

The winds, which were reported unofficially to have gusted to 100-miles-an-hour near Nanaimo and in some other areas, played havoc with more than one ship.

The 4,000-ton Liberian freighter Van Ocean was washed onto the rocks off Esquimalt's Macaulay Point and remained there 10 hours until freed by tugs at 2:15 a.m. Monday.

The B.C. Ferries Bowen Queen, an inter-island ferry, had to put in overnight with its passengers at Saturna Is-

Continued on Page 2

Galiano Relives Pioneer Days

By MARY BACKLUND
Colonist Correspondent

On Galiano Island Ford Bond, retired, managed to cook meals for his wife Monday night using a neighbor's rockgas stove. The Bonds have no telephone or power and are keeping a hearty log fire burning for warmth.

As the decade's worst windstorm wound down, Galiano residents found themselves in the same situation — dark and chilly — as hundreds of other islanders. In some parts of the island it could be a week before power is restored.

As Fred Robson put it: "It's back to the old pioneer days.

Robson managed to get his old gasoline-powered emergency generator fired up after it had been sitting in cobwebs for 20 years. It enabled Robson and his wife Margaret to cook meals and shed light in a few rooms of his house — a recently completed, all-electric residence.

Mrs. W. H. Day, whose husband is away on business, used her ingenuity to cook Monday night's meal. She put bricks into the lounge fireplace and restored an old iron grate, kept from pioneer days to service.

Nearby, Mr. and Mrs. George Chapman, borrowed a camp stove from a neighbor to cook supper.

School teachers Mr. and Mrs. Basil Benger, enjoyed the chance to use a camp stove for meals and said they were having fun and few problems.

Islanders have been told the goods in their deep freezers will last 72 hours.

And to help them last the distance without spoiling the food, electrician William Burton is travelling about south Galiano with a portable electric generator giving freezers a two-hour charge. He said Monday the short charge would give them another day.

Burton is not alone. Several other islanders are also sharing portable generators and many residents feel the power outages weren't such a bad thing because the spirit

Continued on Page 2

Many-Pronged Assault

Tories Entrench In Bicultural Battle Positions

OTTAWA (CP) — English-speaking Conservatives made a series of accusations in the Commons Monday that left no doubt that the government's approach to biculturalism is going to be a heated election issue in some areas.

Douglas Alkenbrack (PC—Frontenac-Lennox and Addington), representing an Ontario riding with strong United Empire Loyalist traditions, accused the government of corrupting its avowed policy of bilingualism into "outright French-Canadianism."

Patrick Nowlan (PC—Annapolis Valley) said there is truth in the charge that a "Montreal Mafia" wields the power in the Trudeau government.

He said the government has gone overboard in spending money on language translation facilities.

Ambrose Peddle (PC—Grand Falls-White Bay-Labrador, first saying "there's no bigotry in me," said there is a danger that the majority may "become too magnanimous."

"Minorities are inclined to be prejudiced," he said. But

Continued on Page 2

Fifth Paper Blacks Out Socred Ads

PORT HARDY (CP) — A fifth B.C. newspaper — the weekly North Island Gazette — has blacked out provincial-government advertising to protest the government's ban on tobacco and liquor advertisements. (See also Page 11).

Editor-Publisher Neville Shanks announced in an editorial in the paper's current edition that the paper will acept no more government advertising until it is assured such advertising is not merely a reward for following government policy.

Bennett Urges Profane Pierre To Step Down

● Legislature stories. Page 11

Premier Bennett Monday "officially" called on Prime Minister Trudeau to resign.

Speaking in the Legislature, the premier said he had not commented before when the prime minister spoke about him, but after he read in a Monday newspaper that Trudeau had sworn in the House of Commons—"He said things I will not repeat in this chamber"—he was bound to reply.

"As premier of this province and as a good Canadian, I abhor these kinds of tactics by the federal prime minister, the Liberal prime minister, and I officially call for his resignation," Bennett said.

Trudeau was reported to have used the words "god damned" in a heated exchange with Opposition Leader Robert Stanfield in Parliament earlier in the day.

The references the premier made to Trudeau's remarks about him referred to the prime minister calling Bennett a bigot about two weeks ago and later defending this with references to bilingualism.

'Chance for Children'

● U.S., China agree in broad terms. Page 6

WASHINGTON (AP) — President Nixon returned home Monday night from an epic journey to China, proclaiming that his mission launched the long process of bridging the gap left by years of hostility and laid the foundation for a new structure of world peace.

Addressing a crowd of several thousand jammed into an airport hangar, Nixon traced the details of the communique issued after his unprecedented talks with Chinese leaders.

He repeated a phrase he used several times in China: "Peace is too urgent to wait for centuries. We must seize the moment and move toward that goal now."

"That is what we have done on this journey," Nixon said.

He expressed hope that as a result of his trip "our children will have a better chance to grow up in a peaceful world."

Nixon noted the devotion of the Chinese to their way of government, but said: "I come back to America with an even stronger faith in our system of government."

He said, without giving specifics, that a procedure had been set up to continue discussions with Chinese leaders in the future.

The object, Nixon said, is to "talk about differences rather than fight about them."

1,500 Storm Radical Villa

KARUIZAWA, Japan (UPI) — About 1,500 police stormed a mountain villa here Monday, captured five radicals and freed the woman hostage they had been holding for nine days.

Early Monday the youths — shivering, wrapped in blankets and eyes red from tear gas — were taken from the building by the riot police equipped with bulletproof vests, stell helmets, double reinforced duranium shields, aided by assorted armored cars, pressured water trucks and a crane with a wrecking ball.

During the siege, two policemen were killed and 15 others injured by the shotgun-wielding leftist youths. A television cameraman broadcasting live coverage of the battle was also injured.

The youths — members of the leftist United Red Army — were fleeing from a police raid Feb. 19 when they took Mrs. Yasuko Muta, 31, hostage, turning the villa—where she lived as the wife of the caretaker — into a fortress. The youths, wanted for bank robberies and bombings, held off police with shotguns, rifles and homemade bombs.

Lot Leasers To Get Grant

Owners of mobile homes who are over 65 and occupy leased lots in trailer parks will qualify for the $50 annual elderly renters' grant, Herb Capozzi (SC—Vancouver Centre) said Monday.

Capozzi, who has been an outspoken critic of the government for its failure in the past to extend the homeowner grant to renters, made the announcement outside the Legislature.

In his budget Feb. 4 Premier Bennett increased the homeowner grant by $15 to $185 for everyone and added a $50 bonus for those who are over 65. Subsequently Bennett announced renters over 65 would receive $50.

Capozzi told reporters Monday afternoon he received a note from Bennett, whom he had gone to see last week on this question, confirming that mobile homeowners over 65 on rented lots would also qualify for the $50 provincial grant.

INSIDE

Professor Defends UVic Tenure Plan
—Page 21

	Page
Bridge	26
Comics	22
Crossword	28
Entertainment	23
Finance	8, 9
Garden Notes	22
Names in the News	32
Provincial Court	21
Sport	12, 13, 14, 15
Women	18, 19

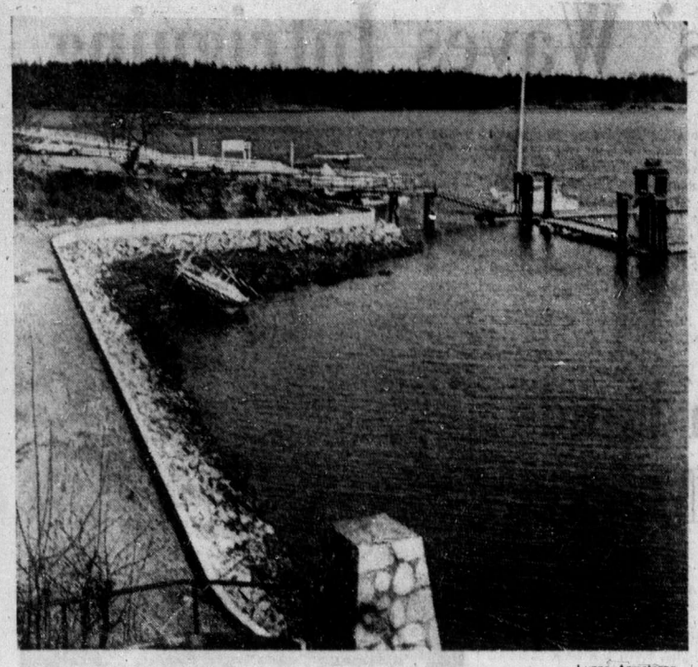

— Lynne Armstrong

Lilly Leaves the Water

The old sunken fish boat Lilly dries out a little in noon sun as it lies next to an extension of the waterfront promenade below Nanaimo's Bastion Square. But boat will be under water again at high tide.

Parksville Tightens Rules on Zoning

PARKSVILLE — Village council in Parksville is making sure that property involved in amendments to present zoning bylaws will be used precisely for what the applicants say it will be.

In this regard a request for re-zoning from Great National Land and Investment Corporation for two lots on the corner of Shelly Road and the Island Highway will be dealt with on the consideration that construction be confined to the outlined plan of offices and shops.

A special meeting will be held to give the amendment by-law three readings and a public hearing will follow at a later date.

In other business Ald William MacDonald was re-appointed as civil defence co-ordinator by deputy mayor William Kurtz. The sum of $1.00 was budgeted the civil defence and search and rescue and an application is being made to the federal government for a grant of $900 towards this cost.

Clarification about the keeping of livestock within the village is being sought and village clerk W. J. Cuthbert said he would investigate the bylaw in this regard and have a report ready for a future meeting. It was noted that horses are being kept on larger properties particularly in the Temple Road area.

Qualicum Soccer Association was granted permission to hold soccer practices at the community hall with the provision that there is adult supervision at all times and no damage is done to the hall.

A delegation from Parksville Raterpayers' Association objected to proposed increased rates for outside users of the municipal garbage dump on the grounds that this will incraese indiscriminate dumping of garbage. Ald. William Roberts replied to this criticism stressing that there is still no charge made to village taxpayers for use of the dump. They have the option of dumping free or having the contractors pick up garbage at a rate of $2.00 per month.

Ald. Roberts also said that there is no increase in the cost for householders, only for commerical use of the dump and it had been found that letting the operation of the garbage dump out to contract had represented a saving to the village over its own operation of the service. It is only fair, he said, that outsiders pay their share of the costs as increased use means more cost of operation for the contractors.

Hog Fuel Dumps Opposed

NANAIMO — A report from the technical planning committee of Nanaimo Regional District has recommended that the board oppose any establishment of hog fuel dumping sites within the region.

The final power to grant permits for the sites rests with the pollution control branch but the region is qualified to lodge objections to them with the branch.

At the Feb. 11 meeting of the technical planning committee, B. D. Caine of the environmental health section of the health branch outlined the problems encountered with hog fuel dumping sites on the Island and the lower mainland.

He told members there is a definite problem associated with the dumps but that little is known as how to solve it.

The region has already lodged an objection with the pollution control branch to an application for a permit for a hog fuel dump on Jinglepot Road made by the G. W. Dorman pulp chip company.

Collective Bargaining Rights Issue

Teachers Urged To Fight Bill

NANAIMO — A strike is not being considered by the B.C. Teachers' Federation but second vice-president Frank Roemer has urged individual action by teachers to oppose proposed changes to the Public Schools Act.

The changes would make it mandatory for increases in teachers salaries over a government set mark to be put to ratepayers in a referendum.

The stand of the BCTF is not one on salaries, Roemer told Nanaimo teachers recently but the right to collective bargaining.

The changes, known as Bill 3, were "bad legislation" he said and warned of the possibility of a referendum for teachers salaries which could be followed by a referendum for operating expenses.

"There is a chance that schools may be forced to close before the end of a school year if the first referendum passed but the second failed."

He urged teachers to write to MLA's opposing the legislation and support candidates and parties that oppose the bill or that seek amendments to the offending clauses.

SELL OUT
ANNUAL
HONDA
NEXT TO RED LION
PEARSON

Alberni Aldermen Study Government

PORT ALBERNI — Two newcomers to city council, Ald. Jack Campbell and Ald. Harry Webster have been authorized to attend the UBC seminar on local government, sponsored by the Union of B.C. Municipalities at Harrison Hot Springs, March 3 to 5.

One member of the Public Works supervisory staff has also been authorized to attend a course on Principles of Supervision Feb. 28 to March 3 at the Greenwood Hotel in Port Alberni.

Council has also recommended that a preliminary engineering study of the revised street improvement project be authorized, together with visits to other municipalities to investigate similar developments.

It has also been decided that the city cannot, at this time, contribute the $500 requested by the Junior Chamber of Commerce to help offset travelling expenses for Miss Alberni Valley.

The city will provide for the hosting of the civic luncheon that is part of the Miss Alberni Valley Pageant, however.

Mr. and Mrs. D. B. Rowe, who have been opposing the city's new sanitary landfill which will adjoin their property in the McCoy Lake area requested permission to speak to council Monday night but failed to appear. Council decided to contact the Rowes and have a committee meet with them to discuss any problems they foresee and to outline to them the full scope of the engineering activities the city is planning to eliminate possible effects of the landfill.

Cow Tops

COBBLE HILL — J. S. T. Fall of Cobble Hill has won the Canadian Jersey Cattle Club's January award for top four-year-old with Koksilah Ced Penny who produced 11,351 lbs. milk, 619 lbs. fat in 305 days — a Gold Medal record.

SKINNY!
FAST, EASY GAINS OF 5-10-15 LBS. & MORE REPORTED.
Skinny? Amazing Wate-On fills out cheeks, bustline, arms, legs, hips, the whole body. Men look more robust, women and girls more feminine, children less puny. Also helps fight the nervousness, sleeplessness and fatigue that so often accompany an underweight condition. Fruit flavored, pleasant tasting. At druggists. Satisfaction or return for refund.
WATE-ON

Now Plastic Cream invention for dentures.
For the first time science offers a plastic adhesive cream that helps hold dentures—both uppers and lowers—as they've never been held before. Forms an elastic membrane that helps hold dentures *firmer for hours*. This unique discovery is FIXODENT™ Denture Adhesive Cream for daily home use.
FIXODENT not only holds dentures firmer—it holds them more comfortably. So elastic you may bite harder, chew better, eat more naturally. Thanks to FIXODENT, dentures never felt so natural. Try revolutionary FIXODENT.

Woolco auto centre

And you think you've had a rough winter.....

After a long hard winter, your car is a little battered a few small annoying things seem to go wrong. Your wheels need balancing, the headlights need adjusting. Woolco handle all these minor annoyances, quickly effectively and at Woolco's everyday low service prices.

Brake Reline
Woolco brake specialists will install heavy duty oversize lining on all four wheels, pack front wheel bearings, inspect all drums, lines, wheel cylinders and other important brake parts and road test and guarantee the job for 30,000 miles.
Most popular domestic cars. All for 19.94
$3 Extra Foreign and Automatic Adjusters

Front Wheel Alignment
Set caster, camber and toe-in and check other vital steering parts for wear and damage.
Guaranteed 90 days or 4,000 miles 5.88
Most Popular Cars

Wheel Balance
Static 1.59 Dynamic and Static 2.59

PERSONAL SHOPPING ONLY, PLEASE! SHOP EARLY WHILE QUANTITIES LAST!
Woolco Department Stores
Because We're Woolco... Your Shopping Costs You Less!
TOWN AND COUNTRY SHOPPING CENTRE, DOUGLAS ST. AND SAANICH
OPEN MONDAY TO FRIDAY, 10 A.M. TO 10 P.M. SATURDAY, 9 A.M. TO 10 P.M.

Shell dealers present
Super Gifts!
Each three dollars worth of gasoline you buy at participating Shell Stations gets you a SUPER GIFT COUPON.
Save 'em up... and trade them in on beautiful houseware SUPER GIFTS.

Pictured above are the kind of items your Shell SUPER GIFT COUPONS will get you. Beautiful, useful household articles by quality manufacturers!
Ask your Shell dealer to show you his display of SUPER GIFTS. And then . . . take your pick. Using the SUPER GIFT COUPONS you got with your Shell gasoline purchases at his Station!
Get SUPER GIFTS . . . and good, clean mileage, too . . . from Shell dealers who display the SUPER GIFT sign.
SHELL

American Motors Buyer Protection Plan
It gives you added comfort when you buy a Matador. The intermediate size car with big car roominess.
You'll breathe easier knowing you have our Buyer Protection Plan. With it you can drive your 1972 Matador for 1 year or 12,000 miles whichever comes first, and if anything goes wrong and it's our fault, we'll fix it free.
In the unlikely event something does go wrong, you know you've got a comprehensive protection plan that you can depend on.
Test drive an exciting Matador sedan, hardtop or station wagon today.
It works.
Because our cars work better.
AVAILABLE AT
REG MIDGLEY'S
AMERICAN MOTORS
736 Cloverdale Ave. 385-8756

ISLAND NEWS

SECOND NEWS SECTION

Mamm

Wild Storm

COLONIST STAFF

Winds up to 100 miles an hour battered Vancouver Island and the Gulf Islands Sunday leaving work crews a mammoth task of cleaning up and restoring power and telephone links.

The Gulf Islands, particularly Galiano Island and Salt Spring Island and the Nanaimo-Parksville-Qualicum area were the worst hit areas in the wild storm.

Only parts of Salt Spring Island and Pender Island had power Monday night and further B.C. Hydro crews, kept busy Sunday and Monday on Vancouver Island, will arrive on Galiano, Saturna, Mayne and Salt Spring today.

Many Gulf Island residents claim the storm was worse than Hurricane Frieda, which cut a path through the islands 10 years ago.

Total Damage In Thousands

Total damage costs are being figured in hundreds of thousands of dollars.

The main force of the wind hit Galiano and Salt Spring about 2:15 p.m. Sunday uprooting trees, lifting roofs, and flattening two houses, framed and ready for roofing on South Galiano.

At the height of the storm a Dillingham Construction barge plying through high seas in Porlier Pass north of Galiano, radioed for help as it began to take on water.

Coast Guard cutter Racer was alerted but the barge managed to struggle to shelter without aid. Racer crew members put the wind force at 100 miles an hour in the Porlier Pass area.

And at Saturna Island, the inter-island ferry, Bowen Queen, was forced to take shelter Sunday night and its passengers spent the night aboard the vessel.

Queen of the Islands, bound for Tsawwassen, was 40 minutes late on its run because of the buffeting it received.

Hero of the day on Galiano was Laurence Baines, 40, of south Galiano.

He was at Montague Harbor on his 45 foot seiner Helenside when the wind hit.

The government float broke loose and dragged with it six moored fishing boats.

Braved Wind, Saved Boats

Baines braved the winds and fastened a rope to the drifting float and towed it and the six boats to safety.

Rod Rees, who was riding his bicycle, on south Galiano, was narrowly missed by a falling tree and at least three Galiano motorists report being "just missed" by falling trees.

A tree crashed onto the tray of a truck owned by Pat Weaver, of Galiano causing extensive damage.

At Mayne Island, a garage owned by Don Vigurs was flattened. A sheep barn also took to the air and its owners are still looking for it.

At Pender Island damage was minor but extensive. At Saturna Island James Money had a

Filth

NORTH COWICHAN — Richards Creek and Somenos Lake are gradually being contaminated by residue originating at the municipal incinerator, Jonn Comer charged Monday.

Comer said the problem is particularly bad when heavy rains leach out the ashes which are being dumped at the steep site near the incinerator.

"They are burning everything in the incinerator and the rain eventually washes the fluid into Richards Creek. There is no question that this fluid is toxic."

Comer also charged that recently he had seen more car bodies were dumped at the site with the result that oil also finds its way into the creek that empties into Somenos Lake.

He said below his house on Windsor Road he used to watch birds feeding in the flooded flats. "Now there are no more birds and when the water receeds the plants are covered by a black film. I

Bill

tion and support candidates and parties that oppose the bill or that seek amendments to the offending clauses.

SELL OUT
ANNUAL
HONDA
NEXT TO RED LION
PEARSON

Woolco
uto centre

ad a

a few small annoying
g, the headlights need
s, quickly effectively

Wheel Alignment
camber and toe-in and
vital steering parts for
amage.
90 days 5.88
st Popular Cars

eel Balance
1.59 Dynamic and Static 2.59

ANTITIES LAST!

Less!
DOUGLAS ST. AND SAANICH
SATURDAY, 9 A.M. TO 10 P.M.

PROOF CASSEROLE.
tore.
sily with
erve Ovenware.

12 OZ. TUMBLERS.
Handsome bold striped design in orange/white, lemon/white, lime/white.

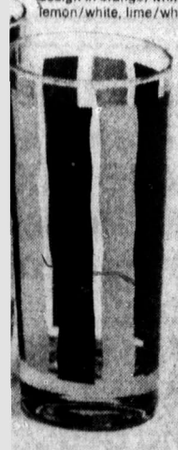

SKILLET.
with non-stick
ation.

ISLAND NEWS

The Daily Colonist.

(ESTABLISHED 1858)

CLASSIFIED

SECOND NEWS SECTION — VICTORIA, BRITISH COLUMBIA, TUESDAY, FEBRUARY 29, 1972 — PAGE SEVENTEEN

Mammoth Cleanup Begins in Island Area

Wild Storm Cuts Power, Telephone Links

COLONIST STAFF

Winds up to 100 miles an hour battered Vancouver Island and the Gulf Islands Sunday leaving work crews a mammoth task of cleaning up and restoring power and telephone links.

The Gulf Islands, particularly Galiano Island and Salt Spring Island and the Nanaimo-Parksville-Qualicum area were the worst hit areas in the wild storm.

Only parts of Salt Spring Island and Pender Island had power Monday night and further B.C. Hydro crews, kept busy Sunday and Monday on Vancouver Island, will arrive on Galiano, Saturna, Mayne and Salt Spring today.

Many Gulf Island residents claim the storm was worse than Hurricane Frieda, which cut a path through the islands 10 years ago.

Total Damage In Thousands

Total damage costs are being figured in hundreds of thousands of dollars.

The main force of the wind hit Galiano and Salt Spring about 2:15 p.m. Sunday uprooting trees, lifting roofs, and flattening two houses, framed and ready for roofing on South Galiano.

At the height of the storm a Dillingham Construction barge plying through high seas in Porlier Pass north of Galiano, radioed for help as it began to take on water.

Coast Guard cutter Racer was alerted but the barge managed to struggle to shelter without aid. Racer crew members put the wind force at 100 miles an hour in the Porlier Pass area.

And at Saturna Island, the inter-island ferry, Bowen Queen, was forced to take shelter Sunday night and its passengers spent the night aboard the vessel.

Queen of the Islands, bound for Tsawwassen, was 40 minutes late on its run because of the buffeting it received.

Hero of the day on Galiano was Laurence Baines, 40, of south Galiano.

He was at Montague Harbor on his 45 foot seiner Helenside when the wind hit.

The government float broke loose and dragged with it six moored fishing boats.

Braved Wind, Saved Boats

Baines braved the winds and fastened a rope to the drifting float and towed it and the six boats to safety.

Rod Rees, who was riding his bicycle, on south Galiano, was narrowly missed by a falling tree and at least three Galiano motorists report being "just missed" by falling trees.

A tree crashed onto the tray of a truck owned by Pat Weaver, of Galiano causing extensive damage.

At Mayne Island, a garage owned by Don Vigurs was flattened. A sheep barn also took to the air and its owners are still looking for it.

At Pender Island damage was minor but extensive. At Saturna Island James Money had a large glass fibre verandah torn from his apartment block. A house was also badly damaged by two falling trees.

All power was lost to the Gulf Islands soon after the storm began.

Hydro crews were still working late Monday to restore power and officials in Victoria said electricity should be back on Mayne, South Pender and Saturna by tonight.

B.C. Tel said lines were out on Salt Spring and North Galiano.

Hydro crews from Victoria will arrive in Galiano today but it is not known how long it will take them to restore power.

Some power lines have been restored on Salt Spring and work will continue today.

Hydro crews used a helicopter to survey the extent of the damage in the Gulf Islands.

On Salt Spring Island at least 35 trees were uprooted.

The toppling trees chopped powerlines and Hydro crews worked late Sunday to have the power restored by midnight. However, a further, outage in the early morning hours kept crews busy until noon.

Power is still cut in scattered areas of Salt Spring as are telephone lines.

The main telephone line between Fulford Harbor and Ganges is also out of operation but is expected to be operating sometime today.

Freak Accident Kills Visitor

Worst hit areas were St. Mary's Lake, where a panelboard shed was flattened; Fernwood, where flying trees killed a cow; and Sunset Drive — on which Premier Bennett has a summer hideaway — where faling trees damaged houses.

It was not known whether Bennett's home was damaged.

At Ladysmith a Vancouver man died in a freak accident while he was sightseeing in Ivy Green Park.

RCMP said Charles Joseph Cyr, aged 60, and a woman companion were driving through the park when a tree crashed down in front of the car, blocking the road.

They were trapped when another tree came down behind the vehicle.

The couple walked back to the highway and contacted the Ladysmith Volunteer Fire Department to help clear the road and while walking back to the car, accompanied by four firemen, Cyr was struck by a falling tree and died instantly.

The high winds, gusting at times to 70 miles per hour, also caused damage to roofs and severe power shortages in Ladysmith, Chemainus and the Cowichan Valley.

In Port Alberni city works department crews were "as busy as bees" Sunday and Monday cleaning up after the storm.

Sunday, high, warm winds from the west coast and a sudden 15 degree rise in temperature between 11 a.m. and noon melted 8½ inches of snow which had fallen overnight.

Storm sewers clogged with the rush of water as 1½ inches of rain fell during the day, adding to works crews' problems.

Crashing trees added to the woes of the Alberni Valley.

Street Light Smashed

A tree smashed a street light at Beaver Creek and Compton Roads and B.C. Hydro officials said they were plagued by minor interruptions mostly in the heavily-treed Sproat Lake and Beaver Creek areas.

Hydro officials also said that the north Island power system was separated from the main grid because of severe problems in the Nanaimo area. As a result the MacMillan Bloedel Ltd. pulp mill was on a reduced load Monday. There were no layoffs.

Hydro crews were still working in the Parksville-Qualicum-Nanaimo area late Monday and were expected to return to the area today.

Sunday's heavy snowfall was washed away by early evening but astonished residents woke to find another 5'8 inches Monday morning.

By 5 p.m. Monday 2.07 inches of rain had fallen since midnight Saturday and moderately heavy rain was continuing.

City works superintendent Len Crowshaw said his department was keeping a close watch on Lugrin Creek in the city.

He said the creek passes through part of the Opipsechaht Indian reserve over which the city has no control. The water was not flowing away as fast as it could because the creek was blocked in the reserve.

Power went off in the downtown Nanaimo area just before 3 p.m. Sunday and was restored about seven hours later. It is still out in some rural areas.

Gabriola and Mountain View elementary schools were closed Monday because of the power outages and Grades 4, 5, 6 and 7 and kindergarten were kept home from Departure Bay school.

Damage estimates had not yet been compiled at Evergreen Motors where signs crashed down, breaking windows. Campers, trailers and cars were tossed around the lot by the wind.

Roofing material lifted off leaving the showroom open to about one inch of rain that fell between Sunday and Monday noon.

Damage was not as extensive in the city but engineer Art Lynard said there have been many reports of shingles blown off roofs and trees down.

— Agnes Flatt

WINDS KNOCKED in wall of Venture Welding and Machine Ltd. workshop on East Wellington Road in Nanaimo at height of storm Sunday. Old structure was extensively damaged. Trees also crashed onto houses in many areas throughout Vancouver Island and Gulf Islands. Heavy rain followed and Port Alberni and Campbell River also had several inches of snow soon after winds died down.

White River Logging Ban Sought

Board Backs Plea For Regional Park

COURTENAY — The Comox-Strathcona Regional Board decided Monday night that it agrees in principle with a presentation to make the White River watershed into a regional park.

But the board feels that talks with interested committees, officials of MacMillan Bloedel and government agencies would have to be held before any meaningful recommendation could be reached.

Barry Thornton said in a brief earlier this year that a young female alk calf found half-dead in the area of the Adams River, might be an indication of conditions which exist where land has been logged.

The Adams River has been logged by MacMillan Bloedel Ltd. Thornton said.

Thornton asked that the White River area be declared a regional park.

He presented slide pictures of the area and read a brief supported by Vancouver Island and B.C. Steelhead Societies, the B.C. Federation of Naturalists, Comox Valley branch of SPEC and the Vancouver Island Wildlife Association.

Recently Thornton and others from the other interested groups met with officials of MacMillan Bloedel in Vancouver. He said they were accused of being "emotional and selfish" but said they expected that reaction.

The logging company did promise however, to hold further talks on protecting fish spawning grounds.

Thornton said plans now call for a campaign to Save the White.

Thornton's brief to the board said the White River is among the most important fish streams on Vancouver Island.

It has a unique run of summer Coho as early as August, according to fish and game experts. It is also the natural habitat of the Roosevelt Elk, which according to Thornton, will soon become as rare as the Whooping Swan unless logging practices in the areas are halted.

Last week Ian Smith, Vancouver Island regional biologist flew over the White and Adams River areas. Several herds of elk were spotted and Smith said one herd was in a patch of timber which had literally been browsed flat.

A dead calf was found and another was in a state of starvation which would have resulted in death. The young female was taken into captivity and is presently at the UBC experimental farm near Oyster River. It is apparently responding to treatment and is expected to be taken back to its natural habitat in the spring.

Smith said the herds, with many calves, are in good condition in the White River area which has not yet been seriously logged but in the Adams River the same conditions do not exist.

He said evidence gathered this winter indicates strongly the importance of timber in winter range.

Thornton said the group he is spokesman for wants a complete logging ban in the White River.

—Ruth McKellar

Elk calf saved from starvation

Gaglardi's Hot Air All Duncan Given Says Mayor Quaife

DUNCAN — Hot air seems to be all Duncan city council can expect from the provincial government, according to to city aldermen during a report by Mayor Jim Quaife.

Despite a definite promise cent visit to Victoria to take action as soon as a letter was sent to him, Minister of Rehabilitation and Social Improvement Phil Gaglardi has done nothing, Quaife said at Monday night's special council meeting.

"All Gaglardi did was send another letter to Duncan stating that he would do something."

The minister had been told by the civic delegation that Duncan was assessed unjustly 25 per cent of the welfare costs. The minister at the same time was also informed that the new unemployment insurance legislation put "great strain" on the city's welfare payroll because of long waiting periods.

Quaife referred to the minister's verbal and written assurance of prompt action as "political expediency."

The mayor said: "He is only talk and no action. We are just being thrust to one side. The minister idicated to the municipalities that they are masters in their house and that they should do everything possible to cut down on social assistance and that his department is willing and ready to help municipalities.

"We are faced with empty promises and, judging by Gaglardi's letter to city council, he is more concerned with making political hay than with the problems facing municipalities."

In reply to cables urging the federal government to ease the unjust burden on the unemployed, letters were received from the prime minister's office, Cowichan-Malahat MLA Robert Strachan, Nanaimo-Cowichan and The Islands MP Tommy Douglas, Minister of Manpower and Immigration Bryce Mackasey, the Cowichan Valley Regional Board, the village of Lake Cowican and Campbell River municipality.

Commenting on the federal government's inaction Ald. Allan Kerr said: "Ottawa is not listening. It is too bad that we have a government that is so far removed from the people.

"I hope we shall have an opportunity within the next few months of disposing the government that has lost all humaneness."

In other business council set March 18 as the date for the vote on the $412,000 streets improvement loan money bylaw.

North Cowichan Man Claims:

Filth Finds Way Up Creek

NORTH COWICHAN — Richards Creek and Somenos Lake are gradually being contaminated by residue originating at the municipal incinerator, Jonn Comer charged Monday.

Comer said the problem is particularly bad when heavy rains leach out the ashes which are being dumped at the steep site near the incinerator.

"They are burning everything in the incinerator and the rain eventually washes the fluid into Richards Creek. There is no question that this fluid is toxic."

Comer also charged that recently he had seen more car bodies were dumped at the site with the result that oil also finds its way into the creek that empties into Somenos Lake.

He said below his house on Windsor Road he used to watch birds feeding in the flooded flats. "Now there are no more birds and when the water receeds the plants are covered by a black film. I know some people refer to Somenos Lake as a cesspool and they are careful not to touch the water."

Comer said two years ago he complained about car bodies being dumped at the Herd Road site, which then was one of the municipal garbage dumps, and he was promised that the dumping of car bodies would be stopped.

But he claimed nothing has been done. "I phoned the incinerator operator some time ago to ask what I should do with an old car body and he told me that either they would pick it up or I could take it to the incinerator site myself.

"I phoned just to find out whether they still take car bodies there. They do and they put them at the steep bank from where the oil leaks out and eventually is washed into the creek."

Comer said salmon in Richards Creek, the lake and in the Somenos Creek probably are effected.

Incinerator operator David Woods of the C. W. Disposals Ltd. said two car bodies were accepted recently but "in two to three months you won't even know that they were there because they will be covered by ashes."

"Now I have been told by the municipal clerk that people who want to dispose of a whole car body have to contact the municipal hall." Woods said he was never advised by the municipal hall not to accept car bodies.

Commenting on Comer's remarks that there could be something toxic in the ashes that have been taken from the incinerator, Woods said: "They are not toxic."

North Cowichan Mayor Gerry Smith said he will recommend to council that there should be no more car bodies dumped at the incinerator site.

—Klaus Muenter

Car bodies lie rotting on North Cowichan incinerator site

'Nanaimo Paying For Federal Sins'

NANAIMO — "The sins of the federal government are being paid for by city taxes," Nanaimo Mayor Frank Ney said Monday night, referring to delays in unemployment insurance benefits.

People have had to wait so long to get money due them that they have been forced to get welfare to hold them over in the meantime, Ney said.

Council was discussing a resolution passed by Duncan council urging the federal government to increase the efficiency of the Manpower and Immigration department in paying out UIC benefits.

Along with supporting a resolution, which will be sent to the Union of B.C. Municipalities, Nanaimo council agreed to send letters expressing their concern with the situation to NDP MP Tommy Douglas, Nanaimo-Cowichan-The Islands, and Manpower Minister Bryce Mackasey.

Ney said if a private insurance company paid out claims at the rate of the federal government they would soon be out of business. "It's an insurance program not a welfare program."

He said the city should be recompensed in some way by the UIC for welfare payments they have had to contribute to because of payment delays.

Ald. Ken Medland said more pressure should be applied to let the federal government know how desperate the situation is for some people.

Mystery Fire Guts Home

LADYSMITH — Firemen are still trying to determine the cause of a fire which gutted the residence of Robert Geering early Monday morning.

Geering, living alone in the house while his family are on holiday, awoke and smelled smoke in the house. He escaped by smashing a bedroom window.

250 HOUSES FOR SALE

BRILLIANT PEOPLE BUY

SEE THIS FABULOUS NEW LISTING IMMEDIATELY. LARGE SECLUDED FULLY FENCED LOT. IDEAL FOR CHILDREN, YET EASY TO MAINTAIN. 3 GOOD BEDROOMS ON THE MAIN FLOOR PLUS TWO MORE IN THE FULL BASEMENT. LARGE ATTRACTIVE LR. MODERN CABINET ELECTRIC KITCHEN WITH DOUBLE S.S. SINK. TREMENDOUS DEN, W-W CARPET, FIREPLACE AND BUILT-IN TV. VERY MODERN 4-PIECE CERAMIC TILED VANITY BATH ON MAIN, PLUS A 2-PIECE IN THE BASMT. DON'T MISS THIS RARE OPPORTUNITY. Trade your present home. For more info, or prior viewing, please call Bob Garside, City Trust, 383-4141.

$1075 DOWN
If you qualify for the B.C. 2nd mortgage, payments per month $156, this spacious 2 or 3-bedroom home must be seen inside to appreciate quality and value, to view anytime
JEANNINE KOSSACK
383-7207 or 388-7361
Wall and Redekop Realty Ltd.

SOUTH OAK BAY
8 SPACIOUS ROOMS
Near sea and convenient to town, school and buses. Well built stucco 1¼-storey home. 3 fireplaces. Full basement. Hot water heat. Semi-private lot with good address.
$42,500
LEVERTON REALTY, 385-8012

Cozy and Comfortable
You can be in this delightful, cute white siding, 2-bedroom, full basement home in the much desired Mt. Tolmie area.
Price $19,000—Terms
F. C. Hully Real Estate
620 View, Ph: 386-6552 or 592-9870
Res: 592-3920

$500 DOWN
And $144 P.I. will get you into this cozy 2-bdrm. home. Full price $14,900. New wiring — new furnace — inside renovated — outside needs paint.
Lawrence Scott
478-1720 Res. 478-1640
Rex Hughes Agencies

New 1350 sq. ft. 4-bedroom home on large corner lot overlooking Victoria and Esquimalt lagoon. 2 fireplaces. 1½ baths, wall to wall throughout. Asking $34,000. Information phone L. Wergeland Construction Ltd. 478-2998.

VIEW ROYAL, MUST BE SOLD. Approximately ½ acre, VLA approved, ideal retirement or starter, 1 bedroom with 2nd in basement, wall-to-wall carpet, hot water heat. Please phone after 4 on weekdays. 479-1333.

By Builder in Colwood Area
On VLA lot (½-acre) beautiful, 1300 sq. ft. 3-bedroom home. 1½ baths, wall to wall carpet throughout. Asking $26,900.

TRY THIS FOR PRICE. $11,000. Three bedrooms, low down payment. Close to town. FREDDY STARKE 388-6231 or 384-9633, Island Pacific Realty.

253 COUNTRY HOMES AND PROPERTIES

3 ACRES
Rustic 3 bedroom home, wall to wall carpeting, used brick fireplace, electric heat. Built in oven and range, L-shaped dining-living room. 4 piece bath. Sun porch. Double car park area with foundation for carport and concrete slabs for workshop or patio. A practical easily maintained home in an area handy to shops and transportation. Home is set well back from road and overlooks a cleared grassy area with many shaped trees. $38,000. To view phone owner 642-3577.

OVER 1 ACRE ROYAL OAK
OPEN TO OFFERS
This is one beautiful piece of land with a 2-bedroom home in good condition. Loads of fruit trees and ornamentals. Land is flat and fenced. Owner anxious to sell. $29,500.
WILF DAVIES
479-4398
Island Pacific Realty 388-6231

Saanich Peninsula
Sidney
GORDON HULME LTD.
2444 Beacon Ave.
656-1154

BRENTWOOD PROPERTIES
Your Brentwood Bay Realtors for Properties and Insurance
652-1141

SIDNEY BY THE SEA
Clean 2 Br bungalow, nice living room with fireplace and oak floors. Large kitchen with breakfast nook and utility room off. Drive-in garage, oil heat and good size lot. Close to the sea. Good terms and low down payment. Call RON BLACK to view 384-8001 Royal Trust Co.

3-BEDROOM COTTAGE HOME, on ¼ acre. Large living room, neat cabinet kitchen. Dining nook, bathroom, auto H-W, electric range, refrigerator, oil heat included. Ideal for retireds, or small working family. Just yards to shopping, schools, sea. Ailing owner must sell. Write: P.O. Box 251, Ganges, Salt Spring Island.

MILL BAY, $18,500
2-year-old, 2-bedroom modern stucco home with full cement basement, 4-piece bath, fan in modern kitchen. Living room with fireplace, hardwood floors. Carport, hardtop driveway. Town water, close to shops. STAN SAGE, 384-8001. Royal Trust Co.

10-YEAR-OLD FEW STEP rancher perfect for retirement. Brentwood Bay Marina close for your fishing. Beautifully treed 80'x255' lot, possible future potential. Asking $27,950. Call Joyce Miller, 384-8001. Royal Trust Co.

SAANICH PENINSULA PROPERTIES LTD.
For all Real Estate requirements
Box 1235, Sidney, B.C. 656-4000

CAPITAL REGION AGENCIES
2481 Beacon Ave., Sidney, B.C.
Confidence, Reliability, Action!
— 656-3951 —

PEARSON REALTY LTD.
PARKSVILLE, B.C.
Box 399. 248-6127

256 WATERFRONT PROPERTIES

GLEN LAKE, NEW HOME
There's 1250 sq. ft. of lovely accommodation in this split-level beauty on nearly three-quarters of an acre. The waterfront is nice and the land well treed. Off the spacious entrance the attractive living room has wall-to-wall carpeting, exposed beams, and a long low sweep of windows looking over the lake. A wide wrap around deck has glass door access from both living and dining areas, the roomy kitchen is appealing and bright with a generous supply of storage. The bathroom is big with large vanity. Master bedroom 12x12 is ensuite with one complete wall of closets. Wall-to-wall covers these floors, the upper half, the stairs and a nice study. Second bedroom is 11x11 plus big closet. Basement area has rough in for third set of plumbing, room for rec. room and another bedroom. All this for only $32,700. Call Gray Lorenzen 652-1038 anytime. Malahat Realty Ltd., Box 40, Mill Bay.

10 MILE POINT SEAFRONT
Sun all day. Yacht races past your pic. window or patio every winter week-end. Gov't preserve island off your front yard. Quality 2000 sq. ft. 7 yr. old home 4 or 5 BRs, 3 baths, $69,800. D. B. Taylor 386-3231 or 477-9179. Block Bros. Realty.

WATERFRONT ESTATE
400 plus feet, over two acres, large two storey home.
A RARITY
Jim McNaught 384-8126
PEMBERTON, HOLMES LTD.

DOLPHIN BEACH ESTATES
MAGNIFICENT WATERFRONT AND VIEW LOTS
DOLPHIN AGENCIES LTD.
P.O. BOX 398, PARKSVILLE
PHONE 248-6156

256 WATERFRONT PROPERTIES

TELEGRAPH COVE
EXCITING WATERFRONT
$69,500
LOCKEHAVEN DR.
Approximately 200 ft. of the most delightful waterfront available in Victoria. Owners are transferred and offer this extraordinary property with June 1 possession. Approximately 2,000 sq. ft. of finished living area on 2 levels; featuring — 18x28 ft. sea view living-dining room with open beam ceiling design, large raised hearth fireplace. Master bedroom is spacious with 4-piece bath en suite. Den, family room and 3rd bedroom on second level with another 4-pce. bath, all with fantastic view. The lot is 1.3 acres with beautiful shrubbery, natural trees and easy walkway to the water. Double carport. Low interest mortgages available, please call
C. A. CLIFF ANDERSON
477-3994 or 384-8126
PEMBERTON, HOLMES LTD.

WATERFRONT
QUEENSWOOD LOT 1.02 ACRES. IDEAL FOR PRESTIGE HOME WITH BEAUTIFUL TREES AND TERMS. REDUCED TO $35,000.
TREVOR MILSTED
385-1171 OR 384-8001
ROYAL TRUST
REAL ESTATE

OCEAN FRONT
11.34 ACRES
On Ladysmith Harbour. Pavement on 2 sides for easy subdivision. Asking $39,500, but MUST BE SOLD. ROSS CORBY 384-8001, Royal Trust Co., 1039 Johnson Street.

DENMAN ISLAND SEA-VIEW and waterfront lots. Ample water now piped from Graham Lake. $5,300 and up. Seaview Land Estates Ltd. 813 Fort, 382-7522 or 477-6764.

SIDNEY REALTY LTD.
656-3928
Real Estate — Insurance
Serving the Saanich Peninsula

258 CONDOMINIUMS AND TOWNHOUSES

"VILLAGE PARK"
TOWN HOUSES
3987 GORDON HEAD RD.
—TWO STOREY
—3 BDRMS, 1½ BATH
—FULL BASEMENT
PRICED FROM $25,900
VIEW 1:30-4:30 DAILY
EXCEPT SUNDAY
OR CALL
DON WHYTE or ALEC GOWER
592-2407 anytime
WHYTE and GOWER
OAK BAY PROPERTIES LTD.
2227 OAK BAY AVENUE

VICTORIA'S ONLY DOWNTOWN Condominium. 2-bedroom corner units with large windowed kitchens, many extras. Come to our Open House 1:30 to 4:30 Monday to Saturday. You'll be glad you did.
GLEN ALDEN
1146 View Street between Cook and Ormond.
ALEX DAVYDUKE,
A. E. LEPAGE, BOULTBEE SWEET LTD.
737 Fort Street 388-5561

840 CRAIGFLOWER
OPEN DAILY 1:30-4:30 p.m.
EXCEPT SUNDAYS
See these exceptional 3 bedroom units that include Colored Washer, dryer, fridge, stove, drapes, wall-to-wall carpets and 2 baths. Low down payment or trade your house. Only $18,400 to $19,400. For more information Phone BLOCK BROS. REALTY 477-1841.
A. E. LePage,
Boultbee Sweet Ltd.

ARDLEA COURT
305 Michigan Street
New suites, open to view from 1:30 to 4:30 daily except Sunday. Walking distance to downtown shopping, park and sea. Complete with drapes, carpets and appliances; best value in town. Call 388-5561.

FAIRCLIFF CONDOMINIUMS
1433 FAIRCLIFF LANE
SUNDAYS, 12-5
WEEKDAYS, 11-6
DAWSON DEV. LTD.
385-8822

PARK OLYMPIC HEIGHTS, 660 Battery Street. 1 and 2 bedroom deluxe suites. 1 block to Beacon Hill Park. Fireplaces. Seaview. Quality appointments. Priced from $17,200. Open Daily 1-5 p.m. including Sundays.

265 HOUSES WANTED TO BUY

2ND HAND HOUSES
BOUGHT FOR CASH
Do you have a house in need of repair and just can't face the idea? Then call me! I have a contractor who will BUY!!! Any shape, anywhere. It costs nothing to call and you might be surprised at how easy it is to sell.
JOHN WATERMAN
385-7761 478-2255
D. F. HANLEY AGENCIES LTD.

STARTER NEEDED
Do you have a small, neat bungalow suitable for a young couple starting out. If so, please help them and give me a call. Simpsons-Sears would be preferred but other areas considered. Call JOHN WATERMAN at 385-7761 or 478-2255.
D. F. HANLEY AGENCIES LTD.

URGENTLY NEEDED FOR faithful client whose house has sold — 2 bedroom stucco bungalow walking distance from Oak Bay Junior. She will pay $22, to $23,000 cash if suitable. Owners and agents please call FLORENCE MAUGER or CONNIE REYNOLDS 384-8001 anytime. Royal Trust Co.

OAKLANDS AREA
2 BEDROOM
Couple need a 2-bedroom, basement home. Prefer corner lot, but not essential if lot is large. Prefer drive-in garage or carport.
MARIE MALBON, 388-7456, 388-7361
Wall and Redekop Realty Ltd.

2 OR 3 BEDROOMS
Client would like to see home not presently on the market. Must be in a nice district and fairly close to schools. If thinking of selling please call Mr. Belcher at 384-9335 or 382-2848 res.
A. BERNARD and CO., LTD.
655 Fort St. 384-9335

WANTED TO RENT WITH OPtion to buy within 12-18 months. Reliable working couple, children, pets, need 3, 4-bedroom, full-basement home. Separate garage or carport. Minimum ½-acre. Consider large SxS duplex. $20,000-$30,000. 383-3108 after 5 p.m.

HELP WANTED IN FINDING A side by side duplex or a bungalow with good in-law accommodation. Lansdowne School area preferred but not essential. Price up to $35,000. Contact F. Beamish 385-2471 Johnston and Company Ltd.

CASH
Vancouver client requires 2 or 3 bedrooms, 2 bathrooms, must be very good area. All cash or cash to mortgage. Excellent covenant. Please call ROMA NICOLL, 386-2955, Mayfair Realty.

WANTED
4 bdrm. — den — full basement older home in good condition. Area to be either Oak Bay or Craigdarroch. Up to 40 M. Please call Lee Forbes. 385-1431 anytime. Quadra Realty Ltd.

CASH CLIENT FOR TWO-bedroom home with separate dining room and a fireplace in living room. Priced up to $22,000. Call 386-2961, Syl Shumka anytime. National Trust Co.

Investor client wishes to buy a number of FURNISHED or UNFURNISHED homes in the Victoria area. Call F. SHERWOOD, 386-7521. BOORMAN INVESTMENT CO. LTD., 1111 Government Street.

3 OR 4 BEDROOM HOME, 5-mile circle, Victoria. Have 4½ acres for down payment. Replies to Mrs. J. P. Hooper, RR 1, Ladysmith.

WRITER NEEDS 3-BDRM. HOME with den or studio providing absolute quiet.
Adeline Nichol 386-2911
Shirley Philps Homefinders Ltd.

265 HOUSES WANTED TO BUY

I WILL BUY YOUR 2 or 3 Bedroom home immediately for cash if it's suitable for rental purposes. For fast action call my agent, J. ROGERS at BLOCK BROS. REALTY anytime, 386-3231.

HOMES WANTED
Will pay all cash for your 2 or 3-bedroom home in VIEW ROYAL OR ESQUIMALT. Call Ted Chartres, 479-1667. J. H. Whittome and Co. Ltd., Royal Oak Branch.

WANTED: 3-BEDROOM HOME — full basement for cash client in Saanich panhandle, Mt. Tolmie, or University district up to $31,000. Please call Mr. DYER, 384-8001. Royal Trust Co.

GUARANTEED SALE
If your property is suitable for rental or renovation, and under $20,000 quickly call IRENE DALZIEL 388-6231 or 384-8692 Island Pacific Realty Ltd.

CASH CLIENTS
will pay all cash or cash to mortgage for your 2 or 3 bedrm home with basement if possible. Call Victor Wong 385-2458 or 479-6569, Byron Price and Assoc. Ltd.

270 EXCHANGE REAL ESTATE

TRADE DUPLEX
NEW CONDITION
JUBILEE AREA
For your home with large lot. Excellent four-room units. Side by side. 3 blks from Jubilee. Value $29,900. Dial CLIFF STRETCH 479-1667. J. H. Whittome and Co. Ltd. Royal Oak Branch.

TRADE FOR VICTORIA HOME or duplex, ½ to 3 acres, 3 bedrooms, fireplace, drilled well, 4 years old, seaview, treed setting, clear title, Mill Bay. Victoria Press, Box 651.

TRADE 3-BEDROOM MOBILE home in Sooke for a house or property pref. Victoria area. Please call Edith Gutemar 479-1667 or 479-5627. J. H. Whittome and Co. Ltd., Royal Oak Branch.

271 LOTS FOR SALE

ARDMORE
One acre lot, well treed and lovely country views to the northeast. Priced for a quick sale at $6,700 or
METCHOSIN
Beautiful treed hillside acreage of 2.72 acres with a choice of plateaus for building site, giving excellent views. Priced for a quick sale at $8,700. Call BEN PARENT of NEWSTEAD REALTY LTD., 382-8117 or 382-5219.

LOTS
A splendid half acre serviced lot in the Dean Park Estates, off East Saanich Road. Nicely treed with 240 feet on Barrett Drive. In an area of prestige homes. Price, $9,900.
J. P. BELL 656-4293
G. PERODEAU 656-4525
PEMBERTON, HOLMES LTD.

919 CRAIGFLOWER
ZONED MULTIPLE DWELLING, JUST UNDER 12,000 SQ. FT. IDEAL FOR AN ELEVEN UNIT APARTMENT BUILDING. FULL ASKING PRICE $21,000. CALL:
C. M. (BUD) FORBES
MONTREAL TRUST
386-2111 652-2950

T-1 COMMERCIAL ZONED
28,000 square feet with 200 ft. frontage on Washington Street, only $2.50 per square foot.
BERT BADHAM
386-2111 383-5062
MONTREAL TRUST

CADBORO BAY
VILLAGE
3 lots, approximately 107 x 85; 70 x 188 irregular; 70 x 150 irregular. 592-1122.

NORTH SAANICH
2 lots — both 1.01 acres — $6,000
1 corner lot — 1.35 acres — $8,000
—GOOD TERMS—
BRUCE McILROY, 384-8001
The Royal Trust Co.
1039 Johnson St.

ARBUTUS DRIVE NEAR UVIC, beautifully treed lot. Offered at $14,200. HOWARD TOMLIN, 477-1327 or 385-9741. J. A. Henderson Realty Ltd.

BUILD NOW!!
Next year will cost more. We have lots from $6,900. Kasapi Construction, call Mr. Newson, 386-6191 or 386-0793, after hours.

CORNER CITY LOT WITH APproved building plan for 3-bedroom basement home. $6,900. Phone owner, 478-4287.

CHOICE ½-ACRE LOT IN Uplands — $27,000. BILL McCARTER, 385-9741 or 592-3970. J. A. Henderson Realty Ltd.

3 LOTS ON SEWER, NEAR Town and Country, $19,200. 479-6171.

½ acre view lot. $100 down, $50 per mo. A. Kienman, Town and Country Realty, 382-7276.

BUILDING LOT, VIC WEST, cleared, ready to build, sign on property, $4,950. 478-7045.

273 PROPERTY FOR SALE

RARE VIEW PROPERTY — OAK BAY
Located on Barkley Terrace, this beautiful property offers fantastic sea views and a unique building site. The owner has architect drawings of the proposed home. If you are looking for something different, see this lot. Asking $22,000. For further information call:
P. CHARLESWORTH
MONTREAL TRUST
386-2111 652-2950

WELL PRICED LAND
5 acres — useable land — $16,500.
6 acres — no rocks — good soil — $12,000.
2 acres — river frontage — beautiful — $12,000'
Call Lillian Hendy, 479-1667. J. H. Whittome and Co. Ltd., Royal Oak Branch.

DALLAS ROAD
APARTMENT ZONED
26,400 sq. ft. at approximately $2.85 per sq. ft.

CONDOMINIUM, COMMERCIAL?
Approximately 45,000 sq. ft. $2.00 per sq. ft. Ph. Mr. Bitterman of HENRY BITTERMAN LTD., Realtor, 2700 Government St., 386-2971.

RECREATIONAL LAND
Only 17 miles from Victoria this 137 acres; 50 acres of pasture land, balance adapted to trail riding and camping sites. Short distance to canoeing and swimming lake, only one mile to two well known marinas. For further details call Ben Parent of Newstead Realty Ltd., 382-8117 or 382-5219.

THREE ACRES
With frontage on Douglas St. and at $18,000. per acre this is one of the best investments in town. Call W. W. BRIDGES for details.
386-7721 478-1455
Investors Syndicate Realty Ltd.

Apartment Zoned
Central location. Build 23 suites for just $1,400 a suite for land.
MAUDE DOBSON
658-5676 386-2911
Shirley Philips Homefinders Ltd.

MILL BAY
WATERFRONT, ACREAGE
LOTS, FARMS
Call "land specialists," 743-5525
Malahat Realty Ltd.
Mill Bay, B.C.

METCHOSIN DISTRICT
2-acre lots — $6,500 and up
REX HUGHES AGENCIES LIMITED
478-1729

ONE ACRE, $6,900. EIGHT MILES to city centre, perc tested, Lakeridge Place, 598-5701.

274 PROPERTY WANTED

VICKERY AND SONS LTD.
LOTS OR ACREAGE IN ANY AREA
592-6149 592-6621

CASH — TOP PRICES
FOR SUBDIVISION LAND OR APARTMENT SITES.
PARK PACIFIC APTS.
388-5491

CASH NOW
For SUBDIVISION or development property. ALF PORCHER, 386-2955 or Res. 384-5823. Mayfair Realty.

PRIVATE PARTY REQUIRES small seaview property in the Metchosin area. Must have building site. Cash. 478-6020.

APARTMENT-MOTEL, COMMERcial sites and sub-divideable land required. Contact Mardon Construction, 592-0995.

LOTS, SEWERED AND UNSEWERED, subdividable land and apartment sites. Victoria Press Box 581.

WANTED: DEVELOPMENT property for residential-commercial-indutrial use. 598-3737.

280 ACREAGE FOR SALE AND WANTED

BRIARWOOD FARMS — ESTATE sized lots of 1½ to 2 acres each. A pleasant setting of rolling meadows, lightly wooded with springs and streams.
TROUT STREAM — PARK WITH WATERFALL — LOVELY HOMES — IDEAL VLA — PANORAMIC VIEWS — VARIETY TO CHOOSE FROM — WE FINANCE — TERMS TO SUIT. LOCATED AT MILL BAY.
Call 743-9711

CENTRAL OR NORTH SAANICH LAND
Have you any acreage, large or small, for sale in these areas? Have clients from the East looking with me now. Please give me a ring immediately if you have same. Dial 386-2955 or res. 656-4666, ask for JOHN MOLYARD, Mayfair Realty.

CASH
For property in the Greater Victoria area including Colwood and Metchosin.
KASAPI CONSTRUCTION CO. LTD., 386-6191

COLWOOD—5½ ACRES
Ideal property, zoned motel, trailer sales, etc. Plus full basement home. Approx. 5 miles city centre, $54,900, terms.
F. C. HULLY REAL ESTATE
620 View, 386-6552, Res. 592-3920

ACREAGE FOR SALE?
Large or small, with or without home building lots, etc. Call GEORGE CHAN, the specialist in Land. 386-2955. Mayfair Realty Ltd.

5 ACRES NEAR SOOKE — power and water available — good spot for your mobile home. Needs little clearing, $6,700. Call Ted Chartres, 479-1667, J. H. Whittome and Co. Ltd., Royal Oak Branch.

FOR SALE, 2¾ ACRES, METchosin area, $9,000. 382-3045.

285 UP-ISLAND PROPERTIES

65 ACRES
Of waterview land overlooking Ladysmith Harbour — Only $39,500, ½ cash or trade. ROSS CORBY, 384-8001, Royal Trust Co., 1039 Johnson Street.

FOR SALE, 2 BEDROOMS, FIREplace, city water. Good lot in Qualicum. $8000. Phone Nanaimo, 753-5002.

290 FARMS FOR SALE and WANTED

GENTLEMAN FARMERS
14 plus acres, modern home, excellent outbuildings, your own spring-fed pond. 20 minutes from town. Well fenced and cross fenced. Under $80,000. KAY GOODER 386-1341, A. E. LePAGE BOULTBEE SWEET LTD., Hillside Shopping Centre.

293 GULF ISLANDS PROPERTIES

HORNBY ISLAND
SANDPIPER BEACH
From $16.50 down, $16.50 monthly for ½ acre lots. Some wooded, close to good beach. Island has large acreage, Government park, horseback riding, bike trails, excellent salmon fishing. Ideal campsite or investment lots. For information and brochures, contact Frank McLaughlin, c-o Nanaimo Realty Co. Ltd., Box 158, Nanaimo, B.C. or phone 754-2311 or eves. 390-4334.

HEY, JOE!
Befor you leave — how about considering this 50x300 foot treed lot, not far from the sandy beach on Savary Island for just $2,250. Call:
J. P. BELL 656-4293
PEMBERTON, HOLMES LTD.

BUY
SELL
TRADE
through
CLASSIFIED

"The major market for many mini items"
DIAL 386-2121 NOW
8 a.m. - 8 p.m.

NOTICE TO CREDITORS AND OTHERS
GRACE VIOLET LEWIS, DECEASED

NOTICE is hereby given that creditors and others having claims against the estate of Grace Violet Lewis, deceased, late of Victoria, British Columbia, are hereby required to send them to the undersigned Executor at Suite 505, 645 Fort Street, Victoria, British Columbia, before the 23rd day of March, 1972, after which date the Executor will distribute the said estate among the parties entitled thereto, having regard to the claims of which he then has notice.

GILBERT JOSEPH SMITH
Executor
SULLIVAN, SMITH & BIGELOW
Barristers and Solicitors,
505-645 Fort Street,
Victoria, B.C.

NOTICE TO CREDITORS

In the Matter of the Estate of ANNE MARCELLA NEWMAN, late of 34 Obed Avenue, Victoria, B.C., Deceased.

NOTICE IS HEREBY GIVEN that creditors and others having claims against the estate of the above-named deceased are hereby required to send them to the undersigned Executors at P.O. Box 997, Victoria, B.C., before the 25th day of March 1972, after which date the Executors will distribute the said estate amongst the persons entitled thereto, having regard only to the claims of which they shall then have received notice.

DOROTHY MAY RUCHTI, and
JOHN CHARLES SCOTT-HARSTON,
Executors,
by Crease & Company,
their solicitors.

NOTICE TO CREDITORS

In the Matter of the Estate of BEATRICE KATHLEEN BOOTH, late of 1035 Pendergast Street, Victoria, B.C., Deceased.

NOTICE IS HEREBY GIVEN that creditors and others having claims against the estate of the above-named deceased are hereby required to send them to the undersigned Executors at P.O. Box 400, Victoria, B.C., before the 25th day of March 1972, after which date the Executors will distribute the said estate amongst the persons entitled thereto, having regard only to the claims of which they shall then have received notice.

MARY ELIZABETH
ESME MacNEIL and
THE CANADA TRUST COMPANY,
Executors,
by Crease & Company,
their solicitors.

NOTICE TO CREDITORS

In the Matter of the Estate of MARY MARGARET WINRAM, late of 1913 Shotbolt Road, Victoria, B.C., Deceased.

NOTICE IS HEREBY GIVEN that creditors and others having claims against the estate of the above-named deceased are hereby required to send them to the undersigned Executor at P.O. Box 1282, Victoria, B.C., before the 25th day of March 1972, after which date the Executor will distribute the said estate amongst the persons entitled thereto, having regard only to the claims of which they shall then have received notice.

CANADA PERMANENT
TRUST COMPANY,
Executor,
by Crease & Company,
their solicitors.

NOTICE TO CREDITORS

In the Matter of the Estate of DAVID FOSTER (also known as David C. Foster), late of Salmon Arm, British Columbia, Deceased.

NOTICE is hereby given that creditors and others having claims against the estate of the above-named deceased are hereby required to send them to the undersigned Solicitor for the Executrix, at 411 - 620 View Street, Central Building, Victoria, British Columbia, before the 25th Day of March A.D. 1972, after which date the said Executrix will distribute the said estate amongst the parties entitled thereto having regard only to the claims they then have received.

E. M. LEE,
Barrister and Solicitor,
411 - 620 View Street,
Victoria, B.C.

Pollen
. . . escape fate

Plan Tough on Developers

Broad Changes Due in Zoning

By HUBERT BEYER
Colonist Reporter

In his inaugural speech, Mayor Peter Pollen said Victoria's greatest challenge was to escape the fate of other cities "frozen in everlasting concrete canyons."

Last Thursday, city council made its first move to deal with that challenge. Aldermen unanimously approved preparation of a zoning bylaw amendment that would limit the height of buildings in Victoria to 14 storeys.

The fact that council took this step without the slightest opposition from any of the aldermen doesn't make the proposal less spectacular.

In fact, if the restrictions are implemented — and there's no reason to suspect that they won't — Victoria will be a tough place for big-league developers.

The proposed changes are to serve as a holding device aimed at preventing out-of-scale developments until the entire zoning bylaw has been revised, perhaps within six months.

But the revised bylaw is expected to incorporate restrictions similar to those in the temporary bylaw.

What exactly are the proposed changes and what effect will they have on the city's future, both from an economic and an esthetic point of view?

The proposed changes are sweeping; experts have called them unprecedented in North America.

● No building, residential or commercial, is to exceed a height of 30 feet at the street line, but for each foot it is set back, two feet may be added to its height.

● The maximum height, however, is not to exceed 140 feet or 14 storeys.

● The floor-space ratio — this formula determines the amount of floor space in relation to the lot size — is not to exceed a 3-1 relationship.

According to that restriction, a developer could cover his total site with three storeys, half the site with six storeys and one-quarter of the site with 12 storeys.

The present zoning bylaw allows for a maximum of 7-1 floor-space ratio in certain parts of the city. By comparison, Chicago, New York, and other big U.S. cities, are known to permit floor-space ratios of up to 70-1.

The proposed amendments — and subsequently, the overall revision of the city's zoning bylaw — is expected to run into some opposition but not from council.

City hall observers anticipate an outcry from real estate interests. In fact the proposal is reported to have had a pretty rough ride in the Advisory Planning Commission behind closed doors, two weeks ago. There are a number of real estate officials on the commission.

But council is determined to press ahead with the changes. The proposed "holding device" is expected to be drawn up in time for the next council meeting March 9 where it will come up for first reading.

At the two following meetings, the amendments will be subject to second and third reading. The third reading will be preceded by a public hearing and it is then that opposing forces may bring out their big guns.

If the amendments are approved by council, there is only one avenue open to developers who want to build higher than 14 storeys. They may apply to build under the B.C. Municipal Act's special development area section.

Under this type of permit, a land-use contract is drawn up between the city and the developer. The city can ask the developer for specific features in the project, and once he has agreed, he must comply with the city's wishes.

Consequently, council could offer a developer permission for an 18-storey building if he provides 100-per-cent underground parking or tailors the design of his project to blend with its general surroundings.

Preceded Federal Law

Methadone Clinic Going Full Year

By JOHN MATTERS
Colonist Reporter

For nearly a year now, Greater Victoria physicians have been promoting and using a methadone clinic that parallels new federal law going into effect June 1.

The clinic, promoted by the Victoria Medical Society and operated by a young physician, currently sees between 20 and 30 former heroin users each day.

They are given a mixture of orange juice and methadone, a drug that relieves the symptoms of their heroin addiction Each patient is required to submit to a urine test, results of which are proof as to whether he is back on heroin, and take the methadone in the presence of an attendant to avoid the possibility of the product being sold on the illicit "street" market.

Dr. G. G. Lott, president of Victoria Medical Society, says doctors have co-operated well in sending heroin addicts to the clinic.

Health Minister John Munro announced last week that his department proposes new regulations that will limit the prescribing of methadone to specialized clinics. He said the drug is the "most promising of all available approaches to the opiate narcotic dependence problem."

Methadone is a replacement for heroin which means it does not relieve the patient of his addiction. It only suppresses his desire for the illicit and costly drug.

Starting June 1, said Munro, the only doctors authorized to prescribe methadone will be those who have special permission from his department. Otherwise, all methadone will be given to addicts at clinics such as the Victoria one.

Lott said the problem before the clinic opened was that doctors often prescribed methadone to an addict in good faith. However, the patient was wandering from doctor to doctor, collecting methadone prescriptions and selling the drug illicitly.

"The new legislation is quite stiff but I feel it's a good step," he added.

Munro also announced a similar clampdown on prescriptions for amphetamines, also apart of the street drug scene. Doctors will be allowed to prescribe those compounds only for treatment of hyperactivity and narcolepsy, a disease characterized by sudden bouts of sleep.

Amphetamines will not be permitted for the treatment of obesity, for example. In the past, some persons have been taking them literally by the mouthfuls to control their eating habits.

Victoria methadone clinic, open for about two hours, starting at 4 p.m. each day Monday through Friday, is at 1029 Douglas.

NEW FURNISHINGS AUCTION

Entire Stock of the Victoria Furniture Gallery at 723 JOHNSON STREET
Wednesday, 7 p.m.

Living and Dining Suites
BEDROOM SUITES
Rattan furnishings — Coffee End Tables
Pole and Swag Lamps

INSPECTION WEDNESDAY 11 A.M.
UNTIL SALETIME AT 7:00 P.M.

KILSHAWS AUCTIONEERS LTD.
1115 Fort St. 384-6441

LUNDS
926 FORT ST.

Estate and Consigned
FURNISHINGS BY AUCTION
Tonight 7:30 p.m.
View Until Saletime

TWO COLOUR AND B & W TV SETS
"R.C.A." All Transistor Stereo Combination

Almost New Fr. Provincial Suites For All Rooms
Also Occasional Tables
Sheraton Style and corner China Cabinets, tea wagons, cut crystal, china, oil paintings.

Additional Furnishings BOOKS
From an estate being sold for the Official Administrator

UPRIGHT & CHEST DEEPFREEZERS - REFRIGERATORS

LUNDS AUCTIONEERS & APPRAISERS PHONE 386-3308

James Bay Group To Fight Sprawl

Orderly development, better planning and certain zoning changes for James Bay are the aims of a number of area residents about to form James Bay Community Association.

The founding meeting will be held at 7:30 p.m. Monday in the South Park school auditorium, 508 Douglas.

During previous exploratory meetings, residents expressed concern over the quality of development in James Bay and raised the following points:

● James Bay, residents felt, was not suited for high-density development without careful planning.

● Zoning amendments should be introduced to encourage preservation of well-structured single-family homes.

● James Bay is in need of a community centre. In view of this, the proposed new school should include facilities for total public use on a year-round basis.

● The James Bay land-use and transportation study, prepared by the city in 1967, didn't reflect the concerns of the community, said residents.

That study saw James Bay's future development, as high-density district. A number of present highrise projects — either completed or in the planning stage — are in keeping with that study.

The city's proposed zoning bylaw amendments, which would limit highrise construction to 14 storeys, on the other hand would render the study obsolete.

Marine Calendar

NAVY

HMCS Terra Nova, St. Croix, Porte de la Reine, Rainbow, Porte Quebec, CNAV Endeavour — in port.
HMCS Fundy, Chignecto — at Yarrows.
HMCS Gatineau — returns Friday.
CNAV Laymore — returns Saturday.
HMCS Miramichi, Cowichan, Provider — return March 6.
HMCS Mackenzie — returns March 13.
HMCS Columbia, Chaudiere — at sea.

MARINE SCIENCES

Richardson, Parizeau — in port.
William J. Stewart — in Stuart Channel.
Vector — in Juan de Fuca Strait.

COAST GUARD

Quadra — in port.
Camsell — in Fraser River area.
Racer, Ready — in Sandheads patrol area.
Vancouver — on Station Papa.
Rider — at Kitsilano.
Sir James Douglas — in Burrard shipyard (North Vancouver).

MERCHANT

Nanaimo — Pan, Mari Chandris, Gimleskog.
Royal Roads — Venthisikimi, Shuko Maru, Doryforas.
Esquimalt — Columbia.
Port Alberni — Bellita, Sunduek.
Gold River — Dorien Papalios.
Tahsis—Vancouver City, Paviovo.
Duncan Bay — Bessegen.
Ladysmith — Hemlock.
Harmac — Star Clipper.
Port Alice — Archangelos G.

T-Birds Win Hoop Title

VANCOUVER (CP) — University of British Columbia Thunderbirds put on a strong second-half performance to defeat University of Saskatchewan Huskies, 97-75, and win the finals of the Western Canada Intercollegiate Athletic Association basketball title.

The win capped a comeback for Thunderbirds, who lost the first game of the best-of-three final series, 74-71, Friday night and tied it up Saturday with a 105-88 win.

The defending champion UBC Quintet were led by centre John Mills and Guard Ron Thorsen. Mills tossed in 30 points while Thorsen, holder of the all-time career scoring record for the school, chipped in with 27.

Dowling Island Champ

Top-seeded John Dowling downed second-seeded Hugh Irving, 3-0, Sunday to win the combined "A" and "B" class event in the Vancouver Island squash championships at the Racquet Club.

The 17-year-old Dowling reached the final with a 3-1 victory over Bill Bell and Irving defeated Stan Hoard, 3-0, in the semi-finals.

Neil Jackson won the "C" class title and Ian Mellor took the "D" class trophy. Jackson beat Colin Crisp, 3-1, in the final and Mellor downed Stan Fisher, 3-0.

Winner of the women's championship was Nora Fenswick, who defeated Ruth Trelawney, 3-0.

Nina Bland won the girls' under-19 title with a 3-1 victory over Carol Savage in the final and Hamish Angus defeated Dave Cox, 3-1, in the boys' final.

Malcolm Anderson won the "C" class consolation final and the "D" class consolation event was won by Angus Izard.

Ex-Goalkeeper Chief Scout

UNIONDALE, N.Y. (UPI) — Ed Chadwick, a former National Hockey League goalkeeper with Toronto, has been named chief scout of the New York Islanders, the new NHL expansion team. Chadwick, 38, will be rejoining Bill Torrey, general manager of the Islanders, who served in the same capacity with the California Seals when Chadwick was one of his scouts.

Final Edition
TELEPHONE 383-4111
CLASSIFIED 386-2121
No. 67–114th YEAR

Tug Lost,

Gale

Wind-felled tree

Worker cuts up oak

Bennett Profane To Step

● Legislature stories. Page

Premier Bennett Mond on Prime Minister Trudeau

Speaking in the Legislat he had not commented befor ister spoke about him, but Monday newspaper that Tru House of Commons—"He sa peat in this chamber"—he w

"As premier of this pr Canadian, I abhor these ki federal prime minister, the L and I officially call for his said.

Trudeau was reported to "god damned" in a heated sition Leader Robert Stanfiel in the day.

The references the prem remarks about him referred calling Bennett a bigot abou later defending this with refe

...nges ...ning

If the amendments are approved by council, there is only one avenue open to developers who want to build higher than 14 storeys. They may apply to build under the B.C. Municipal Act's special development area section.

Under this type of permit, a land-use contract is drawn up between the city and the developer. The city can ask the developer for specific features in the project, and once he has agreed, he must comply with the city's wishes.

Consequently, council could offer a developer permission for an 18-storey building if he provides 100-per-cent underground parking or tailors the design of his project to blend with its general surroundings.

...Clinic ...Year

Amphetamines will not be permitted for the treatment of obesity, for example. In the past, some persons have been taking them literally by the mouthfuls to control their eating habits.

Victoria methadone clinic, open for about two hours, starting at 4 p.m. each day Monday through Friday, is at 1029 Douglas.

...ay Group ...t Sprawl

or in the planning stage — are in keeping with that study.

The city's proposed zoning bylaw amendments, which would limit highrise constructin to 14 storeys, on the other hand would render the study obsolete.

Dowling Island Champ

Top-seeded John Dowling downed second-seeded Hugh Irving, 3-0, Sunday to win the combined "A" and "B" class event in the Vancouver Island squash championships at the Racquet Club.

The 17-year-old Dowling reached the final with a 3-1 victory over Bill Bell and Irving defeated Stan Hoard, 3-0, in the semi-finals.

Neil Jackson won the "C" class title and Ian Mellor took the "D" class trophy. Jackson beat Colin Crisp, 3-1, in the final and Mellor downed Stan Fisher, 3-0.

Winner of the women's championship was Nora Fenswick, who defeated Ruth Trelawney, 3-0.

Nina Bland won the girls' under-19 title with a 3-1 victory over Carol Savage in the final and Hamish Angus defeated Dave Cox, 3-1, in the boys' final.

Malcolm Anderson won the "C" class consolation final and the "D" class consolation event was won by Angus Izard.

Ex-Goalkeeper Chief Scout

UNIONDALE, N.Y. (UPI) — Ed Chadwick, a former National Hockey League goalkeeper with Toronto, has been named chief scout of the New York Islanders, the new NHL expansion team. Chadwick, 38, will be rejoining Bill Torrey, general manager of the Islanders, who served in the same capacity with the California Seals when Chadwick was one of his scouts.

Final Edition
TELEPHONE 383-4111
CLASSIFIED 386-2121

The Daily Colonist.

Vancouver Islands Leading Newspaper Since 1858

Mostly Cloudy
Weather Details On Page 2

No. 67—114th YEAR | VICTORIA, BRITISH COLUMBIA, TUESDAY, FEBRUARY 29, 1972 | 10 CENTS DAILY 20 CENTS SUNDAY

Tug Lost, Gulf Residents Without Power

Gales Rip Island Trees, Boats, Lives

— Agnes Flett

Wind-felled tree draped over roof of home in Nanaimo's Northfield area

—Colonist photo by Ian McKain

Worker cuts up oak which pulled down telephone cable on Seymour in Saanich

BY DON COLLINS
Colonist Reporter

Work crews will continue today to try and restore some semblance of normalcy to many areas of Vancouver Island and the mainland in the wake of Sunday's death-dealing storm.

Parts of the Gulf Islands are still without power and there was an indication the situation could remain this way in the northern section of Galiano Island for the rest of the week.

The storm brought part of the province to its knees.

There was widespread damage, power outage and telephone service disruption as trees and poles fell in bunches.

One death has been directly attributed to the storm and there seemed little doubt five crewmen missing in a tug would be added to the list.

There was a touch of irony in the only confirmed death. Joseph Cyr, 60, of Vancouver, went for help when his car was trapped between two fallen trees in Ivy Green Park near Ladysmith. He was returning with volunteer firemen when a third tree fell on him, killing him instantly.

A missing tugboat is believed to have sunk during the storm Sunday in Georgia Strait, about 3½ miles from Point Roberts, Wash.

While the 61-foot tug Haro Straits had not been sighted by Monday night, would-be rescuers appeared convinced that it lay at the bottom of about 500 feet of water.

The barges the tug had been pulling were in a fixed position when found, with the tow line leading down toward the bottom. There were no signs of the crewmen, although rescue teams found an empty inflated raft, empty lifeboat, rain gear, a fire bucket rack and a workboat belonging to the tug.

Aboard the Haro Straits were five B.C. men — Capt. John Carstens of Ruskins; George Ransdin of Haney; Thomas Greer of North Vancouver; Fred Pullen of Nanaimo, and Ole Rysstad of Vancouver.

The Haro Straits is an ocean-going tug owned by Rivtow Straits Ltd. of Vancouver and was returning from Seattle when last heard from.

It is a steel-hulled vessel. Doubts about the safety of some steel-hulled tugs were raised by the Canadian Merchant Service Guild during the towboat strike of 1970 that paralysed much of B.C. industry.

Safety and manning needs were core issues in the strike.

Union officials said late Monday there appeared little doubt the guild would demand an inquiry if the boat is found sunk.

"But it hasn't been located yet and it would be premature for us to say anything at this time," said Gordon Mercer, guild representative in Victoria.

The winds, which were reported unofficially to have gusted to 100-miles-an-hour near Nanaimo and in some other areas, played havoc with more than one ship.

The 4,000-ton Liberian freighter Van Ocean was washed onto the rocks off Esquimalt's Macaulay Point and remained there 10 hours until freed by tugs at 2:15 a.m. Monday.

The B.C. Ferries Bowen Queen, an inter-island ferry, had to put in overnight with its passengers at Saturna Is-

Continued on Page 2

● Hopeful sailor's lament. Page 17
● Mammoth cleanup begins in storm wake. Page 31

Galiano Relives Pioneer Days

By MARY BACKLUND
Colonist Correspondent

On Galiano Island Ford Bond, retired, managed to cook meals for his wife Monday night using a neighbor's rockgas stove. The Bonds have no telephone or power and are keeping a hearty log fire burning for warmth.

As the decade's worst windstorm wound down, Galiano residents found themselves in the same situation — dark and chilly — as hundreds of other islanders. In some parts of the island it could be a week before power is restored.

As Fred Robson put it: "It's back to the old pioneer days."

Robson managed to get his old gasoline-powered emergency generator fired up after it had been sitting in cobwebs for 20 years. It enabled Robson and his wife Margaret to cook meals and shed light in a few rooms of his house — a recently-completed, all-electric residence.

Mrs. W. H. Day, whose husband is away on business, used her ingenuity to cook Monday night's meal. She put bricks into the lounge fireplace and restored an old iron grate, kept from pioneer days to service.

Nearby, Mr. and Mrs. George Chapman, borrowed a camp stove from a neighbor to cook supper.

School teachers Mr. and Mrs. Basil Benger, enjoyed the chance to use a camp stove for meals and said they were having fun and few problems.

Islanders have been told the goods in their deep freezers will last 72 hours.

And to help them last the distance without spoiling the food, electrician William Burton is travelling about south Galiano with a portable electric generator giving freezers a two-hour charge. He said Monday the short charge would give them another day.

Burton is not alone. Several other islanders are also sharing portable generators and many residents feel the power outages weren't such a bad thing because the spiri

Continued on Page 2

Many-Pronged Assault

Tories Entrench In Bicultural Battle Positions

OTTAWA (CP) — English-speaking Conservatives made a series of accusations in the Commons Monday that left no doubt that the government's approach to biculturalism is going to be a heated election issue in some areas.

Douglas Alkenbrack (PC—Frontenac-Lennox and Addington), representing an Ontario riding with strong United Empire Loyalist traditions, accused the government of corrupting its avowed policy of bilingualism into "outright French-Canadianism."

Patrick Nowlan (PC—Annapolis Valley) said there is truth in the charge that a "Montreal Mafia" wields the power in the Trudeau government.

He said the government has gone overboard in spending money on language translation facilities.

Ambrose Peddle (PC—Grand Falls - White Bay - Labrador) first saying "there's no bigotry in me," said there is a danger that the majority may "become too magnanimous."

"Minorities are inclined to be prejudiced," he said. But

Continued on Page 2

Fifth Paper Blacks Out Socred Ads

PORT HARDY (CP) — A fifth B.C. newspaper — the weekly North Island Gazette — has blacked out provincial-government advertising to protest the government's ban on tobacco and liquor advertisements. (See also Page 11).

Editor-Publisher Neville Shanks announced in an editorial in the paper's current edition that the paper will acept no more government advertising until it is assured such advertising is not merely a reward for following government policy.

Bennett Urges Profane Pierre To Step Down

● Legislature stories. Pages 10, 11

Premier Bennett Monday "officially" called on Prime Minister Trudeau to resign.

Speaking in the Legislature, the premier said he had not commented before when the prime minister spoke about him, but after he read in a Monday newspaper that Trudeau had sworn in the House of Commons—"He said things I will not repeat in this chamber"—he was bound to reply.

"As premier of this province and as a good Canadian, I abhor these kinds of tactics by the federal prime minister, the Liberal prime minister, and I officially call for his resignation," Bennett said.

Trudeau was reported to have used the words "god damned" in a heated exchange with Opposition Leader Robert Stanfield in Parliament earlier in the day.

The references the premier made to Trudeau's remarks about him referred to the prime minister calling Bennett a bigot about two weeks ago and later defending this with references to bilingualism.

'Chance for Children'

● U.S., China agree in broad terms. Page 6

WASHINGTON (AP) — President Nixon returned home Monday night from an epic journey to China, proclaiming that his mission launched the long process of bridging the gap left by years of hostility and laid the foundation for a new structure of world peace.

Addressing a crowd of several thousand jammed into an airport hangar, Nixon traced the details of the communique issued after his unprecedented talks with Chinese leaders.

He repeated a phrase he used several times in China: "Peace is too urgent to wait for centuries. We must seize the moment and move toward that goal now."

"That is what we have done on this journey," Nixon said.

He expressed hope that as a result of his trip "our children will have a better chance to grow up in a peaceful world."

Nixon noted the devotion of the Chinese to their way of government, but said: "I come back to America with an even stronger faith in our system of government."

He said, without giving specifics, that a procedure had been set up to continue discussions with Chinese leaders in the future.

The object, Nixon said, is to "talk about differences rather than fight about them."

Lot Leasers To Get Grant

Owners of mobile homes who are over 65 and occupy leased lots in trailer parks will qualify for the $50 annual elderly renters' grant, Herb Capozzi (SC—Vancouver Centre) said Monday.

Capozzi, who has been an outspoken critic of the government for its failure in the past to extend the homeowner grant to renters, made the announcement outside the Legislature.

In his budget Feb. 4 Premier Bennett increased the homeowner grant by $15 to $185 for everyone and added a $50 bonus for those who are over 65. Subsequently Bennett announced renters over 65 would receive $50.

Capozzi told reporters Monday afternoon he received a note from Bennett, whom he had gone to see last week on this question, confirming that mobile homeowners over 65 on rented lots would also qualify for the $50 provincial grant.

1,500 Storm Radical Villa

KARUIZAWA, Japan (UPI) — About 1,500 police stormed a mountain villa here Monday, captured five radicals and freed the woman hostage the radicals had been holding for nine days.

Early Monday the youths — shivering, wrapped in blankets and eyes red from tear gas — were taken from the building by the riot police equipped with bulletproof vests, stell helmets, double reinforced duranium shields, aided by assorted armored cars, pressured water trucks and a crane with a wrecking ball.

During the siege, two policemen were killed and 15 others injured by the shotgun-wielding leftist youths. A television cameraman broadcasting live coverage of the battle was also injured.

The youths — members of the leftist United Red Army — were fleeing from a police raid Feb. 19 when they took Mrs. Yasuko Muta, 31, hostage, turning the villa—where she lived as the wife of the caretaker — into a fortress. The youths, wanted for bank robberies and bombings, held off police with shotguns, rifles and homemade bombs.

INSIDE

Professor Defends UVic Tenure Plan
—Page 21

	Page
Bridge	26
Comics	22
Crossword	26
Entertainment	28
Finance	8, 9
Garden Notes	22
Names in the News	32
Provincial Court	21
Sport	12, 13, 14, 15
Women	18, 19